



APPLICATION

FOR PERCOLATION TESTING AND SITE EVALUATION

TEST DATE(S) _____ TEST TIME _____ A/P _____

AGENCY REVIEW: _____ DATE _____

DO NOT WRITE ABOVE THIS LINE

I HEREBY APPLY FOR THE NECESSARY TESTING/EVALUATION PRIOR TO ISSUANCE OF SEWAGE DISPOSAL SYSTEM PERMIT(S) TO:

CHECK AS NEEDED:

- CONSTRUCT NEW SEPTIC SYSTEM(S)
- REPAIR/ADD TO AN EXISTING SEPTIC SYSTEM
- REPLACE AN EXISTING SEPTIC SYSTEM

CHECK AS NEEDED:

- NEW STRUCTURE(S)
- ADDITION TO AN EXISTING STRUCTURE
- REPLACE AN EXISTING STRUCTURE

CHECK ONE:

- CREATE NEW LOT(S)
- BUILD ON AN EXISTING LOT IN A SUBDIVISION
- BUILD ON AN EXISTING PARCEL OF RECORD

IS THE PROPERTY WITHIN 2500' OF ANY RESERVOIR?

- YES
- NO

THE TYPE OF STRUCTURE IS:

- RESIDENTIAL WITH unknown PROPOSED BEDROOMS IN THE COMPLETED STRUCTURE (NOTE **UNKNOWN** IF APPROPRIATE)
- COMMERCIAL (PROVIDE DETAIL OF NUMBERS AND TYPES OF EMPLOYEES/ CUSTOMERS ON ACCOMPANYING PLAN)
- INSTITUTIONAL/GOVERNMENT (PROVIDE DETAIL OF NUMBERS AND TYPES OF EMPLOYEES/USERS ON ACCOMPANYING PLAN)

PROPERTY OWNER(S) Robert Williams

DAYTIME PHONE 410 465 5366 CELL _____ FAX _____

MAILING ADDRESS 13110 GREENBERRY LANE CLARKSVILLE MD 21029
STREET CITY/TOWN STATE ZIP

APPLICANT MILDENBERG, BOENDER & ASSOC., INC.

DAYTIME PHONE 410 997 0296 CELL 1 FAX 410 997 0298

MAILING ADDRESS 6800 Deerpath Rd Elkridge, MD 21075
STREET CITY/TOWN STATE ZIP

APPLICANT'S ROLE: DEVELOPER BUILDER BUYER RELATIVE/FRIEND REALTOR CONSULTANT

PROPERTY LOCATION
SUBDIVISION/PROPERTY NAME GREENBERRY LOT NO. 15

PROPERTY ADDRESS 13110 GREENBERRY LANE CLARKSVILLE MD 21029
STREET TOWN/POST OFFICE

TAX MAP PAGE(S) 28 GRID _____ PARCEL(S) 48 PROPOSED LOT SIZE 1A±

AS APPLICANT, I UNDERSTAND THE FOLLOWING: THE SYSTEM INSTALLED SUBSEQUENT TO THIS APPLICATION IS ACCEPTABLE ONLY UNTIL PUBLIC SEWERAGE IS AVAILABLE. THIS APPLICATION IS COMPLETE WHEN ALL APPLICABLE FEES AND A SUITABLE SITE PLAN HAVE BEEN RECEIVED. I ACCEPT THE RESPONSIBILITY FOR COMPLIANCE WITH ALL M.O.S.H.A. AND "MISS UTILITY" REQUIREMENTS. APPROVAL IS BASED UPON SATISFACTORY REVIEW OF A PERC CERTIFICATION PLAN. TEST RESULTS WILL BE MAILED TO APPLICANT.

SIGNATURE OF APPLICANT

HOWARD COUNTY HEALTH DEPARTMENT, BUREAU OF ENVIRONMENTAL HEALTH, WELL AND SEPTIC PROGRAM
7178 COLUMBIA GATEWAY DRIVE COLUMBIA, MARYLAND 21046 (410) 313-2640 FAX (410) 313-2648
TDD (410) 313-2323 TOLL FREE 1-877-4MD-DHMH

Greenberry Lot 15

AP

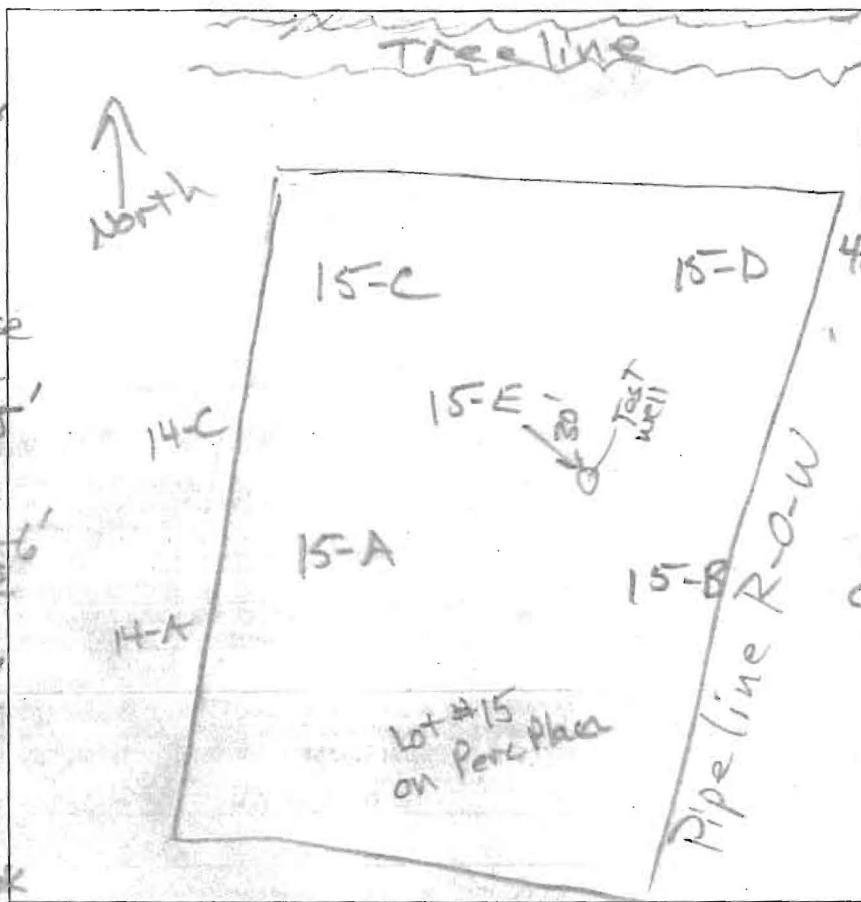

15-E

0.5' dk brn L

0.5' yel-brncl 2msbk

0.5' yel-brncls 7fsbk

0.5' brn grsl dense

0.5' brn & yel brn (heavy) 2msbk

0.5' red-yel tan chsl many 7fpl mica

0.5' red, blk & brn chls 2fpl many mica

0.5' red ls, blkky 2' black coats

15-E

0.6' dk brn L

1.7' yel-brncl 2msbk

3' brncl, 2fsbk

3' redd tan sl heavy

7' red, blk & tan chsl many mica

11.8' brn & blk chls 2cpl many mica

13.2' red ls, 3cpl black coats

15-B

0.4' dk grey-brn sl, common mica

0.4' brn L, 2msbk

1' yel-redd, 2fsbk

2' brn L, 2msbk

4' yel-brn & red sl, dense

5.5' red blk & tan chsl many mica

7.5' red & blk sl many mica

11.5' red & blk tan chls many mica

15-D

0.2' dk brn L

0.7' brncl, 2msbk

3' brn L, 2fsbk

4' brn & yellow sl, common mica

10' red & yel chls, many 7fpl mica

11' red fills many mica

11.7' red vfills many mica

DATE	TEST #	DEPTH	START	BREAK 1" DROP	STOP 2" DROP	TIME OF 2ND INCH	P/F/H
10/25/12	15-C	6' / 13.2'	2:27	2:29	2:34	5	P
10/25/12	15-E	12.2'	Visual	5' to 8' OK	1.2 gpd / ft ²		P
10/25/12	15-D	11'	Visual	3' to 7' dk	1.2 gpd / ft ²		P
10/25/12	15-B	6.0' / 12'	2:56	2:57	3:00	2.5	P
10/25/12	15-A	5.2' / 13'	3:05	3:07	3:10	3	P

15-A

0.5' dk grey-brn L

1.4' brncl, 2msbk

2' yel-red cl 4msbk

2' red & yel sl, common mica

4' heavy

10.4' red & yellow lfs, many mica

15' red & yellow ls, many 2cpl mica

13' blk coats

REMARKS

SANITARIAN

RB

BACKHOE

S & A

OTHERS

Jacob Hikmat

TEST HOLES USED IN SDA

AVG. PERC TIME

SQ. FT/BR

TRENCH WIDTH

INLET DEPTH

MAX. BOT DEPTH

EFFECTIVE SW

WELL #9
PERMIT #
HO-CO-0929

IN 570,500

CONSERVATION
PARCEL 'B'
6.63 Ac

ABANDONED
TEST WELL
T-6
PERMIT #
HO-95-0677

LOT 15
49,944 SF
SDA=10,069 SF

14-FD 30' BRL
14-C
14-B
14-A

564

LOT 16
46,499 SF
SDA=10,299 SF

15-C 30' BRL
15-E
15-A
15-B

556

566
10' BRL
10' BRL
30' BRL

568
50' BRL
50' BRL

570

HO-14
0162

72

77

*COPY Perc Cert
2/28/15*

THORN BELL
C-50' R.W.

MATCHLINE SHEET 4

NON-BUILDABLE
BULK PARCEL F

SHEET 6

BUILDABLE
PRESERVATION
PARCEL E

SHEET 5

HISTORIC
SITE HO
#587



NAD-83