

# APPLICATION

## FOR PERCOLATION TESTING AND SITE EVALUATION

TEST DATE(S) \_\_\_\_\_ TEST TIME \_\_\_\_\_ (A/P) 530788  
 AGENCY REVIEW: \_\_\_\_\_ DATE 4-2-12

DO NOT WRITE ABOVE THIS LINE

I HEREBY APPLY FOR THE NECESSARY TESTING/EVALUATION PRIOR TO ISSUANCE OF SEWAGE DISPOSAL SYSTEM PERMIT(S) TO:

CHECK AS NEEDED:

- CONSTRUCT NEW SEPTIC SYSTEM(S)
- REPAIR/ADD TO AN EXISTING SEPTIC SYSTEM
- REPLACE AN EXISTING SEPTIC SYSTEM

CHECK AS NEEDED:

- NEW STRUCTURE(S)
- ADDITION TO AN EXISTING STRUCTURE
- REPLACE AN EXISTING STRUCTURE

CHECK ONE:

- CREATE NEW LOT(S)
- BUILD ON AN EXISTING LOT IN A SUBDIVISION
- BUILD ON AN EXISTING PARCEL OF RECORD

IS THE PROPERTY WITHIN 2500' OF ANY RESERVOIR?

- YES
- NO

THE TYPE OF STRUCTURE IS:

- RESIDENTIAL WITH 4705 PROPOSED BEDROOMS IN THE COMPLETED STRUCTURE (NOTE **UNKNOWN** IF APPROPRIATE)
- COMMERCIAL (PROVIDE DETAIL OF NUMBERS AND TYPES OF EMPLOYEES/CUSTOMERS ON ACCOMPANYING PLAN)
- INSTITUTIONAL/GOVERNMENT (PROVIDE DETAIL OF NUMBERS AND TYPES OF EMPLOYEES/USERS ON ACCOMPANYING PLAN)

PROPERTY OWNER(S) MUSIC LAND LLC

DAYTIME PHONE 410-984-4851 CELL 410-984-4851 FAX 888-520-9150

MAILING ADDRESS P.O. Box 12 LISBON MD 21765  
STREET CITY/TOWN STATE ZIP

APPLICANT Zepp Realty c/o Chuck Zepp

DAYTIME PHONE 410 984 4851 CELL 410 984 4851 FAX 888 520 9150

MAILING ADDRESS P.O. Box 12 LISBON Maryland 21765  
STREET CITY/TOWN STATE ZIP

APPLICANT'S ROLE: DEVELOPER BUILDER BUYER RELATIVE/FRIEND REALTOR CONSULTANT

PROPERTY LOCATION  
SUBDIVISION/PROPERTY NAME \_\_\_\_\_ LOT NO. 3

PROPERTY ADDRESS \_\_\_\_\_  
STREET TOWN/POST OFFICE

TAX MAP PAGE(S) 7 GRID 19 PARCEL(S) 112 PROPOSED LOT SIZE 6,591

AS APPLICANT, I UNDERSTAND THE FOLLOWING: THE SYSTEM INSTALLED SUBSEQUENT TO THIS APPLICATION IS ACCEPTABLE ONLY UNTIL PUBLIC SEWERAGE IS AVAILABLE. THIS APPLICATION IS COMPLETE WHEN ALL APPLICABLE FEES AND A SUITABLE SITE PLAN HAVE BEEN RECEIVED. I ACCEPT THE RESPONSIBILITY FOR COMPLIANCE WITH ALL M.O.S.H.A. AND "MISS UTILITY" REQUIREMENTS. APPROVAL IS BASED UPON SATISFACTORY REVIEW OF A PERC CERTIFICATION PLAN.

TEST RESULTS WILL BE MAILED TO APPLICANT. \_\_\_\_\_  
SIGNATURE OF APPLICANT

HOWARD COUNTY HEALTH DEPARTMENT, BUREAU OF ENVIRONMENTAL HEALTH, WELL AND SEPTIC PROGRAM  
 7178 COLUMBIA GATEWAY DRIVE COLUMBIA, MARYLAND 21046 (410) 313-2640 FAX (410) 313-2648  
 TDD (410) 313-2323 TOLL FREE 1-877-4MD-DHMH

5017

1' org brn  
sel ksbk  
3' yellow brn  
chsl  
5' red brn  
fl sl w/  
supacite  
8' vch  
sl/supacite  
10.5'

7053

1' brn e  
yellow/org  
brn sel ltsbk  
3' yellow brn  
sl  
6' yellow brn  
fsl  
7' beige  
fsl 50% supacite  
& supacite  
9' purple  
brn fsl  
supacite

5019

1' brn ltsbk  
brn ch sel  
Lmsbk  
2.5' red brn sl  
supacite  
5' purple  
sl  
3 pl  
8' purple  
supacite  
fl sl  
10'

See plan for test locations

DATE	TEST #	DEPTH	START	BREAK 1" DROP	STOP 2" DROP	TIME OF 2ND INCH	P/F/H
4-30-12	5017	4' / 10.5'	1:11	1:15	1:20	5	P
	7053	4.5' / 11.5'	1:32	1:38	1:47	9	P
	5019	3.5' / 10'	3:51	3:55	4:02	7	P

REMARKS Lot 2  
 SANITARIAN HS BACKHOE Cook OTHERS W  
 TEST HOLES USED IN SDA \_\_\_\_\_ AVG. PERC TIME 7 SQ. FT/BR \_\_\_\_\_  
 TRENCH WIDTH 3 INLET DEPTH 4' MAX. BOT DEPTH 6 EFFECTIVE S/W 2'

- 5022 A
- 6" org bml
- org brn sel
- 1.5' org brn sl saprolite
- 5' red brn fl fs1 saprolite
- 9' yellow/red vch fs1
- 10'
- 7070
- 1' bml sbk
- 4' yellow/org bml sel lmsbk
- yellow brn sl saprolite
- 6.5' yellow brn fs1 saprolite
- 9' yellow brn vch fs1
- 11.5'
- 5020
- 1' brn e sbk
- org brn sel lmsbk
- 4' yellow brn sl saprolite
- 6' yellow brn fs1 ch
- 10' yellow brn fs1
- 11.5'

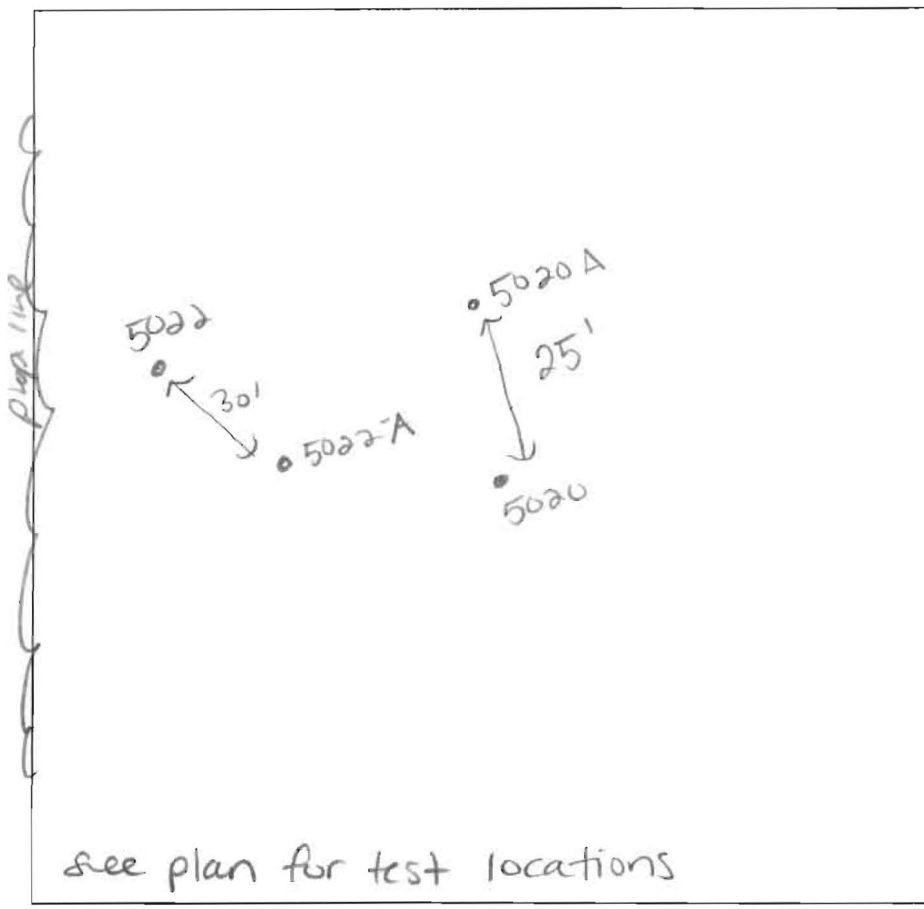

- 707
- bml
- brn e sbk
- brn e sbk
- sl sap
- brn fl sl
- bml vch sl

- 5018
- bml lfsbk
- org brn sel lmsbk
- bml fs1 saprolite
- #40% 2'
- bml vch sl
- 10

DATE	TEST #	DEPTH	START	BREAK 1" DROP	STOP 2" DROP	TIME OF 2ND INCH	P/F/H
4-30-12	5022	6.5'	VISUAL				F
	5022A	3.5'/10'	12:03	12:06	12:10	4	P
	5021	4'	VISUAL				F
	7070	4.5'/11.5'	12:13	12:16	12:21	5	P
	5020	4.5'/11.5'	12:24	12:31	12:41	10	P
	5020A		VISUAL				F
	7071	4'/10'	12:59	no movement			F
	5018	5'/10'	1:04	1:20	1:33	13	P

REMARKS Lot 3/Lot 2

SANITARIAN ITS BACKHOE Chuck OTHERS Jeremy

TEST HOLES USED IN SDA \_\_\_\_\_ AVG. PERC TIME 8 SQ. FT/BR \_\_\_\_\_

TRENCH WIDTH 2 INLET DEPTH 3' MAX. BOT DEPTH 8' EFFECTIVE SW 2'-

to FLORENCE ROAD

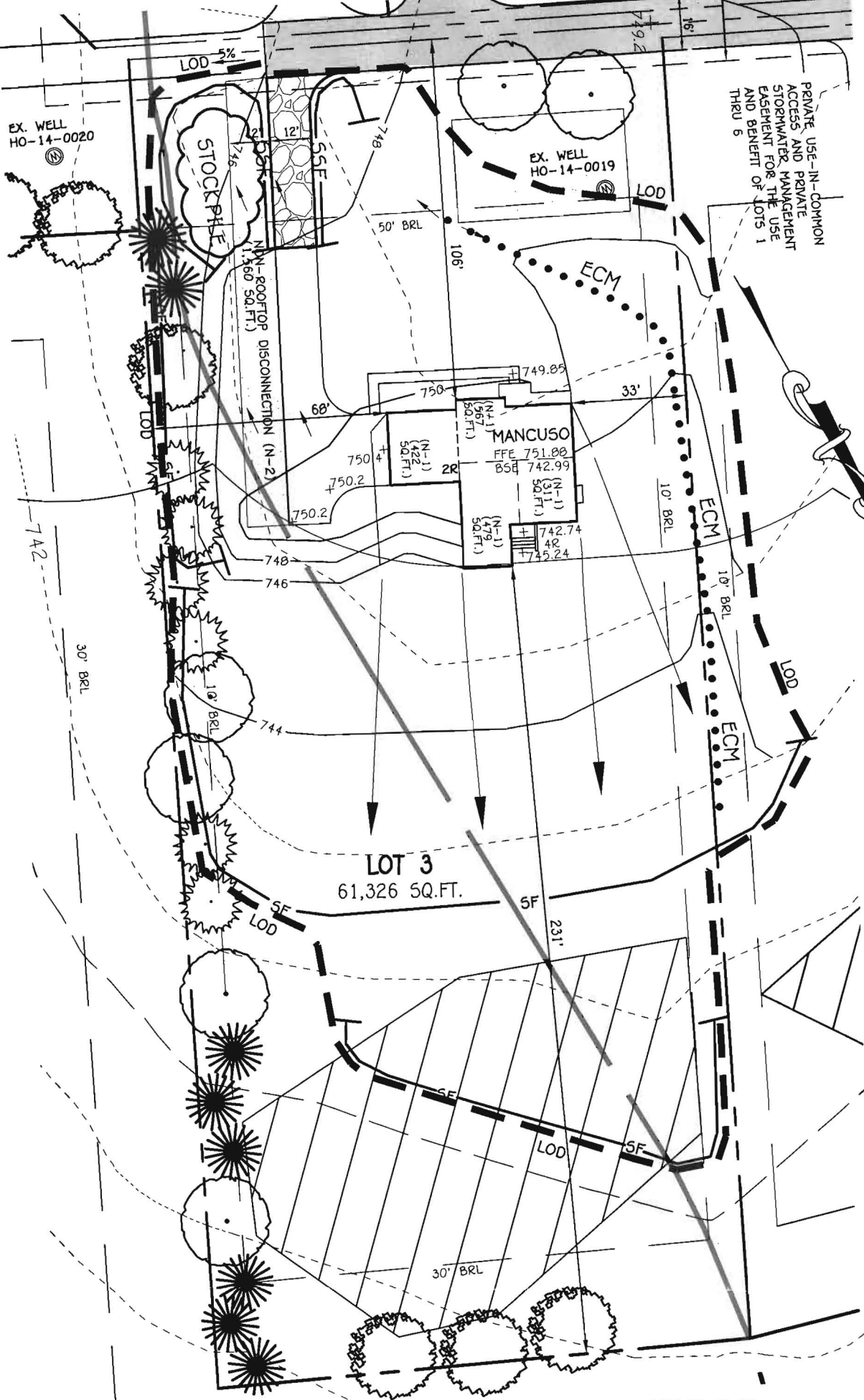

PERMIT PLAN  
LOT 3

LAYTON KNOLL

2779 FLORENCE ROAD

ZONING: RC-DEO

TAX MAP No. 7 GRID No. 19 PARCEL No. 112  
FOURTH ELECTION DISTRICT HOWARD COUNTY, MARYLAND  
SCALE: 1"=40' DATE: APRIL, 2015

**FISHER, COLLINS & CARTER, INC.**  
CIVIL ENGINEERING CONSULTANTS & LAND SURVEYORS

CENTENNIAL SQUARE OFFICE PARK - 10272 BALTIMORE NATIONAL PIKE  
ELLCOTT CITY, MARYLAND 21042  
(410) 461 - 2855

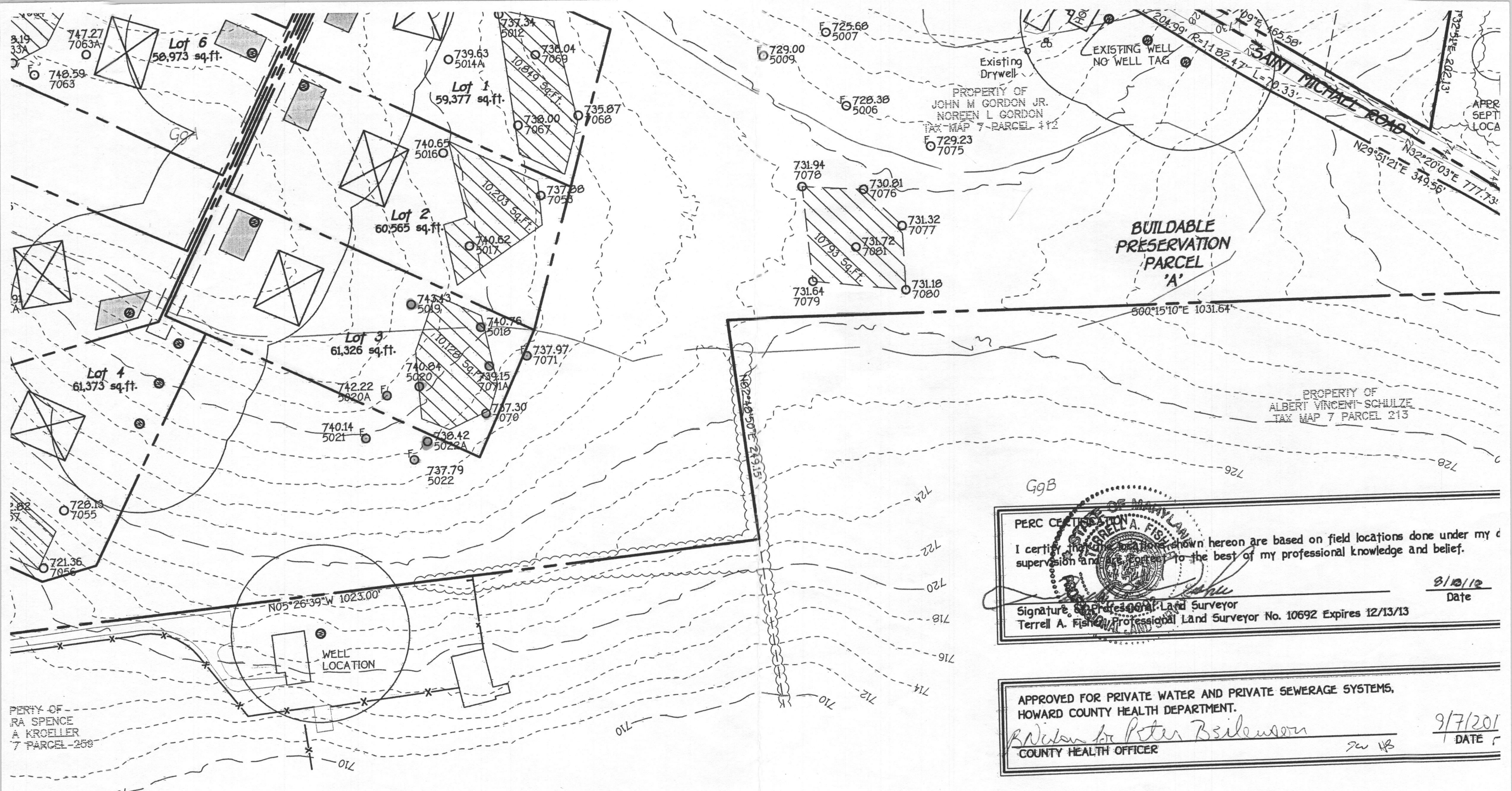

- passed
- failed

G9B

STATE OF MARYLAND  
TERRELL A. FISHER

PERC CERTIFICATION

I certify that the locations shown hereon are based on field locations done under my supervision and are correct to the best of my professional knowledge and belief.

3/10/10  
Date

Signature: Terrell A. Fisher  
 Terrell A. Fisher, Professional Land Surveyor No. 10692 Expires 12/13/13

APPROVED FOR PRIVATE WATER AND PRIVATE SEWERAGE SYSTEMS,  
 HOWARD COUNTY HEALTH DEPARTMENT.

Peter B. Peterson  
 COUNTY HEALTH OFFICER

9/7/2010  
 DATE