

LAYOUT 10/19/05 INSP 4 \_\_\_\_\_  
INSP 2 \_\_\_\_\_ INSP 5 \_\_\_\_\_  
INSP 3 \_\_\_\_\_ INSP 6 \_\_\_\_\_

ISSUE DATE: 10/18/05

# PERMIT

P 522511

APPROVAL DATE: 10/24/05

A 511090

TAX ID #05373492

**ON-SITE SEWAGE DISPOSAL SYSTEM  
HOWARD COUNTY HEALTH DEPARTMENT  
BUREAU OF ENVIRONMENTAL HEALTH**

Mayne's Backhoe & Septic, Inc IS PERMITTED TO INSTALL  ALTER

ADDRESS: 11723 Legore Bridge Road, Keymar PHONE NUMBER: 301-898-0955

SUBDIVISION: \_\_\_\_\_ LOT NUMBER: \_\_\_\_\_

ADDRESS: 7014 Guilford Road PROPERTY OWNER: Trinity Quality Homes, Inc.

SEPTIC TANK CAPACITY (GALLONS): 1250 OUTLET BAFFLE FILTER REQUIRED

PUMP CHAMBER CAPACITY (GALLONS): N/A COMPARTMENTED TANK REQUIRED

NUMBER OF BEDROOMS: 4

SQUARE FEET PER BEDROOM: 210

LINEAR FEET OF TRENCH REQUIRED: 140 HOUSE SERVED BY PUBLIC WATER

TRENCHES:	Trench to be 3.0 feet wide. Inlet 4.0 feet below original grade. Bottom maximum depth 9.0 feet below original grade. Effective area begins at 6.0 feet below original grade. 5.0 feet of stone below distribution pipe.
LOCATION:	Distribution box needs to be moved to achieve a 40' trench.
NOTES:	Trench 9' edge to edge

PLANS APPROVED: Kevin J. Bell Reviewed by: \_\_\_\_\_ DATE: 10/13/04

NOTES: PERMIT VOID AFTER 2 YEARS  
CONTRACTOR IS RESPONSIBLE FOR SCHEDULING A PRE-CONSTRUCTION INSPECTION FOR ALL INSTALLATIONS  
WATERTIGHT SEPTIC TANKS REQUIRED  
ALL PARTS OF SEPTIC SYSTEM SHALL BE 100 FEET FROM ANY WATER WELL UNLESS SPECIFICALLY AUTHORIZED  
MANHOLE RISERS REQUIRED ON ALL SEPTIC TANKS AND PUMP CHAMBERS UNLESS SPECIFICALLY AUTHORIZED  
CONTRACTOR RESPONSIBLE FOR COMPLIANCE WITH APPLICABLE REGULATIONS, GUIDELINES AND THE TERMS OF THIS PERMIT

**NEITHER THE HOWARD COUNTY COUNCIL NOR THE HEALTH DEPARTMENT IS  
RESPONSIBLE FOR THE SUCCESSFUL OPERATION OF ANY SYSTEM  
PERMITTEE RESPONSIBLE FOR OBTAINING FINAL APPROVAL ON THIS PERMIT  
ALL 410-313-2640 FOR INSPECTION OF SEPTIC SYSTEM**

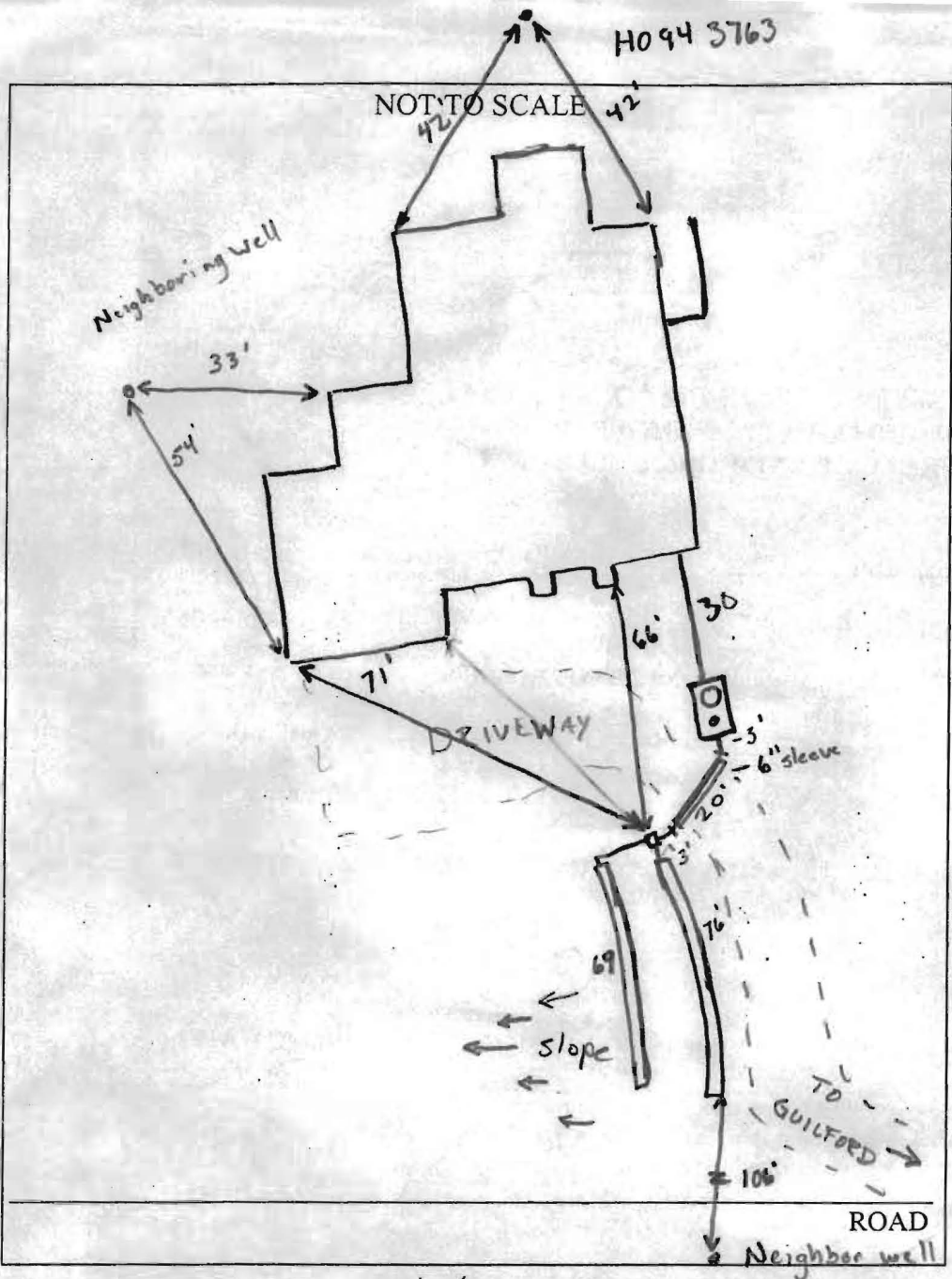

TRENCH/DRAINFIELD DATA		
WIDTH	INLET	BOTTOM
3'	4	9'
NUMBER OF TRENCHES		2
TOTAL LENGTH		145'
ABSORPTION AREA		
DISTRIBUTION BOX LEVEL		yes
DISTRIBUTION BOX BAFFLE		yes
DISTRIBUTION BOX PORT		No

SEPTIC TANK DATA	
SEPTIC TANK 1 LEVEL	Yes
CAPACITY	1500 GAL
SEAM LOC	Top
TANK LID DEPTH	2 1/2'
BAFFLES	yes 4
BAFFLE FILTER	No
MANHOLE LOC	Inlet
6" PORT LOC	Outlet
WATERTIGHT TEST	N/A
<del>SEPTIC TANK 2 LEVEL</del>	
<del>CAPACITY</del>	<del>_____ GAL</del>
<del>SEAM LOC</del>	<del>_____</del>
<del>TANK LID DEPTH</del>	<del>_____</del>
<del>BAFFLES</del>	<del>_____</del>
<del>BAFFLE FILTER</del>	<del>_____</del>
<del>MANHOLE LOC</del>	<del>_____</del>
<del>6" PORT LOC</del>	<del>_____</del>
<del>WATERTIGHT TEST</del>	<del>_____</del>

PRE-CONSTRUCTION 10/19/05 Layout Drive way runs through  
 Septic Area Place D-box on SDA side of Driveway and run 70' trenches  
 INSTALLATION on contour away from the house. Neighboring well is 110' away  
from ends of trenches. 10/24/05 System installed ok, OK to cover (GAC)

FINAL INSPECTOR Sarah A. Crighton DATE OF APPROVAL 10/24/05



21.0 STANDARDS AND SPECIFICATIONS FOR TOPSOIL

**DEFINITION**  
 PLACEMENT OF TOPSOIL OVER A PREPARED SUBSOIL PRIOR TO ESTABLISHMENT OF PERMANENT VEGETATION.

**PURPOSE**  
 TO PROVIDE A SUITABLE SOIL MEDIUM FOR VEGETABLE GROWTH. SOILS OF CONCERN HAVE LOW NUTRIENT CONTENT, LOW NUTRIENT LEVELS, LOW PH, MATERIALS TOXIC TO PLANTS, AND/OR UNACCEPTABLE SOIL GRADATION.

**CONDITIONS WHERE PRACTICE APPLIES**  
 1. THIS PRACTICE IS LIMITED TO AREAS HAVING 2:1 OR FLATTER SLOPES WHERE:  
 A. THE TEXTURE OF THE EXPOSED SUBSOIL/PARENT MATERIAL IS NOT ADEQUATE TO PRODUCE VEGETATIVE GROWTH.  
 B. THE SOIL MATERIAL IS SO SHALLOW THAT THE ROOTING ZONE IS NOT DEEP ENOUGH TO SUPPORT PLANTS OR FURNISH CONTINUOUS SUPPLIES OF MOISTURE AND PLANT NUTRIENTS.  
 C. THE ORIGINAL SOIL TO BE VEGETATED CONTAINS MATERIAL TOXIC TO PLANT GROWTH.  
 D. THE SOIL IS SO ACIDIC THAT TREATMENT WITH LIMESTONE IS NOT FEASIBLE.

2. FOR THE PURPOSE OF THESE STANDARDS AND SPECIFICATIONS, AREAS HAVING SLOPES STEEPER THAN 2:1 REQUIRE SPECIAL CONSIDERATION AND DESIGN FOR AGGREGATE STABILIZATION AREAS HAVING SLOPES STEEPER THAN 2:1 SHALL HAVE THE APPROPRIATE STABILIZATION SHOWN ON THE PLANS.

**CONSTRUCTION AND MATERIAL SPECIFICATIONS**  
 1. TOPSOIL SALVAGED FROM THE EXISTING SITE MAY BE USED PROVIDED THAT IT MEETS THE STANDARDS AND SPECIFICATIONS. TYPICALLY, THE DEPTH OF TOPSOIL TO BE SALVAGED FOR A GIVEN SITE MAY VARY FROM 4" TO 6". SOIL REPRESENTATIVE SOIL PROFILE SECTION IN THE SOIL SURVEY PUBLISHED BY USDA-SCS IN COOPERATION WITH MARYLAND AGRICULTURAL EXPERIMENTAL STATION.  
 2. TOPSOIL SPECIFICATIONS - SOIL TO BE USED AS TOPSOIL MUST MEET THE FOLLOWING:  
 L. TOPSOIL SHALL BE A LOAM, SANDY LOAM, CLAY LOAM, SILT LOAM, SANDY CLAY LOAM, LOAMY SAND. OTHER SOILS MAY BE USED IF RECOMMENDED BY AN AGRONOMIST OR A SOIL SCIENTIST AND APPROVED BY THE APPROPRIATE APPROVAL AUTHORITY. REGARDLESS, TOPSOIL SHALL NOT BE A Mixture OF CONTRASTING TEXTURED SUBSOILS AND SHALL CONTAIN LESS THAN 5% BY VOLUME OF CONCRETES, STONES, SLAG, CONCRETE FRAGMENTS, GRAVEL, STICKS, ROOTS, TRASH, OR OTHER MATERIALS LARGER THAN 1" AND 1/2" IN DIAMETER.  
 M. TOPSOIL MUST BE FREE OF PLANTS OR PLANT PARTS SUCH AS BERBERIS GRASS, QUACKGRASS, JOHNSONGRASS, NUTCRACK, POISON IVY, HEMLOCK, OR OTHERS AS SPECIFIED.  
 N. WHERE THE SUBSOIL IS EITHER HEAVILY ACIDIC OR COMPOSED OF HEAVY CLAYS, GROUND LIMESTONE SHALL BE SPREAD AT THE RATE OF 4-8 TONS/ACRE (200-400 POUNDS PER 1,000 SQUARE FEET) PRIOR TO THE PLACEMENT OF TOPSOIL. LIME SHALL BE DISTRIBUTED UNIFORMLY OVER DESIGNATED AREAS AND WORKED INTO THE SOIL IN CONJUNCTION WITH TILLAGE OPERATIONS AS DESCRIBED IN THE FOLLOWING PROCEDURES.  
 O. FOR SITES HAVING DISTURBED AREAS UNDER 5 ACRES:  
 L. PLACE TOPSOIL (IF REQUIRED) AND APPLY SOIL AMENDMENTS AS SPECIFIED IN 20.0 VEGETATIVE STABILIZATION - SECTION 1 - VEGETATIVE STABILIZATION METHODS AND MATERIALS.

3. FOR SITES HAVING DISTURBED AREAS OVER 5 ACRES:  
 A. ON SOIL MEETING TOPSOIL SPECIFICATIONS, OBTAIN TEST RESULTS INDICATING FERTILIZER AND LIME AMENDMENTS REQUIRED TO BRING THE SOIL INTO COMPLIANCE WITH THE FOLLOWING:  
 PH FOR TOPSOIL SHALL BE BETWEEN 6.0 AND 7.5.  
 IF THE TESTED SOIL DEMONSTRATES A PH OF LESS THAN 6.0, SUITABLE LIME SHALL BE PRESCRIBED TO RAISE THE PH TO 6.5 OR HIGHER.  
 B. ORGANIC MATTER IN TOPSOIL SHALL BE NOT LESS THAN 1.5 PERCENT BY WEIGHT.  
 C. TOPSOIL HAVING SOLUBLE SALT CONTENT GREATER THAN 500 PARTS PER MILLION SHALL NOT BE USED.  
 D. NO ON SEED SHALL BE PLACED ON SOIL WHICH HAS BEEN TREATED WITH SOIL STERILANTS OR CHEMICALS USED FOR WEED CONTROL UNLESS THE TREATMENT HAS ELAPSED (14 DAYS MIN.) TO PERMIT DECOMPOSITION OF SOIL SUBSTITUTES OR AMENDMENTS, AS RECOMMENDED BY A QUALIFIED AGRONOMIST OR SOIL SCIENTIST AND APPROVED BY THE APPROPRIATE APPROVAL AUTHORITY, MAY BE USED IN LIEU OF NATURAL TOPSOIL.  
 E. PLACE TOPSOIL (IF REQUIRED) AND APPLY SOIL AMENDMENTS SPECIFIED IN 20.0 VEGETATIVE STABILIZATION - SECTION 1 - VEGETATIVE STABILIZATION METHODS AND MATERIALS.  
 F. TOPSOIL APPLICATION:  
 L. WHEN TOPSOILING, MAINTAIN NEEDED EROSION AND SEDIMENT CONTROL PRACTICES SUCH AS UNDERSOLES, GRADE STABILIZATION, SLOPE SILENT FENCE AND SEDIMENT TRAPS AND BASINS.  
 M. GRADES ON THE AREAS TO BE TOPSOILED, WHICH HAVE BEEN PREVIOUSLY ESTABLISHED, SHALL BE MAINTAINED, ADJUST 4" HIGHER IN ELEVATION.  
 N. TOPSOIL SHALL BE UNIFORMLY DISTRIBUTED IN A 4" - 6" LAYER AND LIGHTLY COMPACTED TO A MINIMUM THICKNESS OF 4". SPREADING SHALL BE FASTENED SECURELY TO THE FENCE POSTS WITH WIRE TIES. THE LOWER TENSION WIRE, BRACE AND TRUSS RODS, DRIVE ANCHORS AND POST CAPS ARE NOT REQUIRED EXCEPT ON THE ENDS OF THE FENCE.  
 O. FILTER CLOTH SHALL BE FASTENED SECURELY TO THE CHAIN LINK FENCING WITH THIS SPACED EVERY 24" AT THE TOP AND MID SECTION.  
 P. FILTER CLOTH SHALL BE EMBEDDED A MINIMUM OF 8" INTO THE GROUND.  
 Q. WHEN TWO SECTIONS OF FILTER CLOTH ADJOIN EACH OTHER, THEY SHALL BE OVERLAPPED BY 6" AND FOLDED.  
 R. MAINTENANCE SHALL BE PERFORMED AS NEEDED AND SILT BUILDUPS REMOVED WHEN "BULGES" DEVELOP IN THE SILT FENCE, OR WHEN SILT REACHES 50% OF FENCE HEIGHT.  
 S. FILTER CLOTH SHALL BE FASTENED SECURELY TO EACH FENCE POST WITH WIRE TIES OR STAPLES AT TOP AND MID SECTION AND SHALL MEET THE FOLLOWING REQUIREMENTS FOR GEOTEXTILE CLASS F:  
 TENSILE STRENGTH 50 LBS/IN (MIN.) TEST: MSMT 509  
 TENSILE MODULUS 20 LBS/IN (MIN.) TEST: MSMT 509  
 FLOW RATE 0.3 GAL/FT<sup>2</sup>/MINUTE (MAX.) TEST: MSMT 322  
 FILTERING EFFICIENCY 75% (MIN.) TEST: MSMT 322  
 U.S. DEPARTMENT OF AGRICULTURE PAGE MARYLAND DEPARTMENT OF ENVIRONMENT  
 SOIL CONSERVATION SERVICE 1-9-3 WATER MANAGEMENT ADMINISTRATION

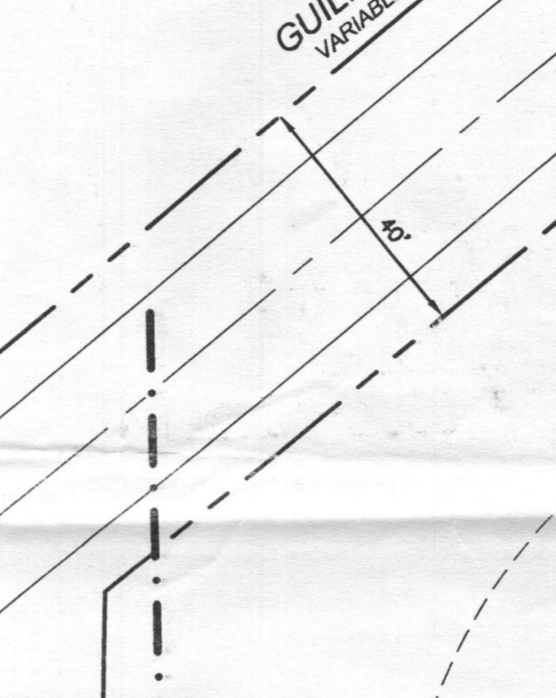
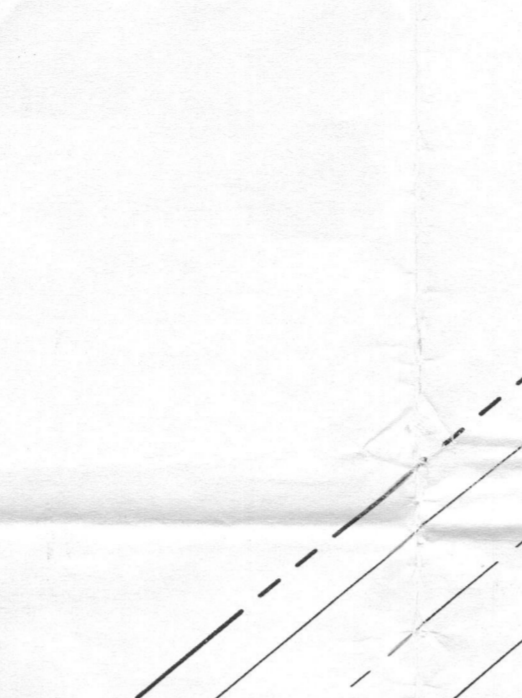
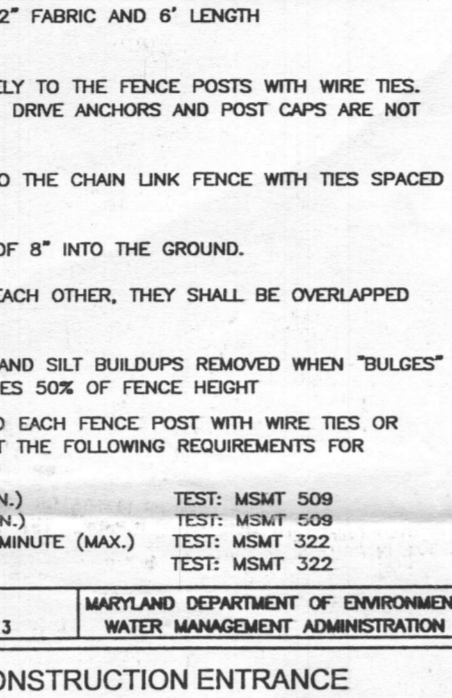
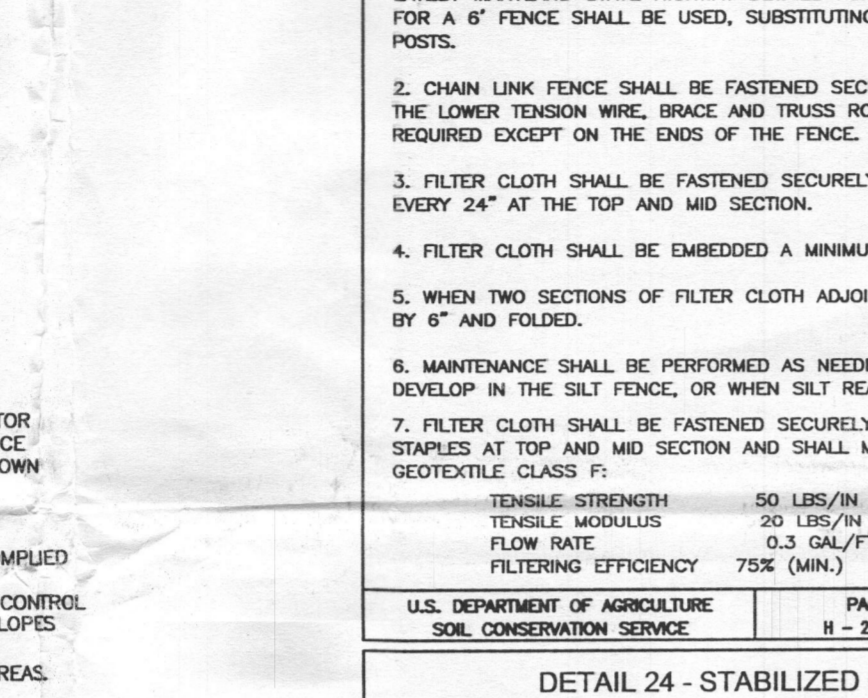

**RAINGARDEN PLANT LIST (EACH)**

QUANTITY	BOTANICAL NAME	COMMON NAME	SIZE
1	PLATANUS X ACERIFOLIA	LONDON PLANE TREE	2 1/2"-3" Cal.
1	ILEX GLABRA	INK BERRY	2 1/2"-3" HT.
6	LOBELIA CARDINALIS	CARDINAL FLOWER LOBELIA	1 GAL. CONTAINER
4	DRYOPTERIS SP.	WOOD FERN	1 GAL. CONTAINER
3	ASTER NOVAE-ANGLAE	NEW ENGLAND ASTER	1 GAL. CONTAINER

**PERMANENT SEEDING NOTES**  
 APPLY TO GRADED OR CLEARED AREAS NOT SUBJECT TO IMMEDIATE FURTHER DISTURBANCE WHERE A PERMANENT LONG-LIVED VEGETATIVE COVER IS NEEDED.  
 SEEDBED PREPARATION: LOOSEN UPPER THREE INCHES OF SOIL BY RAKING, DISCING OR OTHER ACCEPTABLE MEANS BEFORE SEEDING, IF NOT PREVIOUSLY LOGGED.  
 SOIL AMENDMENTS: IN LIEU OF SOIL TEST RECOMMENDATIONS, USE ONE OF THE FOLLOWING SCHEDULES:  
 1) PREPARED - APPLY 2 TONS PER ACRE DELOMITE LIMESTONE (92 LBS/100 SQ FT) AND 100 LBS PER ACRE U-10 FERTILIZER (14 LBS/1000 SQ FT) BEFORE SEEDING. HARROW OR DISC INTO UPPER THREE INCHES OF SOIL AT THE TIME OF SEEDING. APPLY 400 LBS PER ACRE 30-0-0 UREAFORM FERTILIZER (9 LBS/1000 SQ FT).  
 2) ACCEPTABLE - APPLY 2 TONS PER ACRE DELOMITE LIMESTONE (92 LBS/1000 SQ FT) AND APPLY 1000 LBS PER ACRE 10-10-10 FERTILIZER (23 LBS/1000 SQ FT) BEFORE SEEDING. HARROW OR DISC INTO UPPER THREE INCHES OF SOIL.  
 SEEDING FOR THE PERIODS MARCH 1 THRU APRIL 30, AND AUGUST 1 THRU OCTOBER 15, SEED WITH 80 LBS PER ACRE (1.4 LBS/1000 SQ FT) OF KENTUCKY 31 TALL FESCUE FOR THE PERIOD MAY 1 THRU JULY 31, SEED WITH 60 LBS KENTUCKY 31 TALL FESCUE PER ACRE AND 2 LBS PER ACRE (25 LBS/1000 SQ FT) OF WHEAT LONGGRASS. DURING THE PERIOD OF OCTOBER 16 THRU FEBRUARY 28, PROTECT SITE BY OPTION (1) 2 TONS PER ACRE WHEAT LONGGRASS (27 LBS/1000 SQ FT) FOR THE PERIOD NOVEMBER 1 THRU FEBRUARY 28, PROTECT SITE BY APPLYING 2 TONS PER ACRE OF WELL ANCHORED STRAW MULCH AND SEED AS SOON AS POSSIBLE IN THE SPRING. OR OPTION (2) SEED WITH 80 LBS/ACRE KENTUCKY 31 TALL FESCUE AND MULCH WITH 2 TONS/ACRE WELL ANCHORED STRAW.  
 MULCHING: APPLY 1 1/2 TO 2 TONS PER ACRE (70 TO 90 LBS/1000 SQ FT) OF UNROTTED SMALL GRASS STRAW IMMEDIATELY AFTER SEEDING. ANCHOR MULCH IMMEDIATELY AFTER APPLICATION USING MULCH ANCHORING TOOL, OR 218 GALLONS PER ACRE (5 GAL/1000 SQ FT) OF GUMSIFIED ASPHALT ON FLAT AREAS ON SLOPES 8 FEET OR HIGHER. USE 248 GALLONS PER ACRE (6 GAL/1000 SQ FT) FOR ANCHORING.  
 MAINTENANCE: INSPECT ALL SEEDING AREAS AND MAKE NEEDED REPAIRS, REPLACEMENTS AND RESEEDING.

**TEMPORARY SEEDING NOTES**  
 SEEDBED PREPARATION: LOOSEN UPPER THREE INCHES OF SOIL BY RAKING, DISCING OR OTHER ACCEPTABLE MEANS BEFORE SEEDING, IF NOT PREVIOUSLY LOGGED.  
 SOIL AMENDMENTS: APPLY 600 LBS PER ACRE 10-10-10 FERTILIZER (14 LBS/1000 SQ FT).  
 SEEDING FOR PERIODS MARCH 1 THRU APRIL 30, AND FROM AUGUST 1 THRU NOVEMBER 15, SEED WITH 1 1/2 BUSHEL PER ACRE OF ANNUAL RYE (3.2 LBS/1000 SQ FT).  
 SEEDING FOR PERIODS FROM NOVEMBER 16 THRU FEBRUARY 28, PROTECT SITE BY APPLYING 2 TONS PER ACRE OF WELL ANCHORED STRAW MULCH AND SEED AS SOON AS POSSIBLE IN THE SPRING. OR SEED.  
 MULCHING: APPLY 1 1/2 TO 2 TONS PER ACRE (70 TO 90 LBS/1000 SQ FT) OF UNROTTED SMALL GRASS STRAW IMMEDIATELY AFTER SEEDING. ANCHOR MULCH IMMEDIATELY AFTER APPLICATION USING MULCH ANCHORING TOOL, OR 218 GALLONS PER ACRE (5 GAL/1000 SQ FT) OF GUMSIFIED ASPHALT ON FLAT AREAS ON SLOPES 8 FEET OR HIGHER. USE 248 GALLONS PER ACRE (6 GAL/1000 SQ FT) FOR ANCHORING.  
 REFER TO THE 1994 MARYLAND STANDARDS AND SPECIFICATIONS FOR SOIL EROSION AND SEDIMENT CONTROL FOR RATE AND METHODS NOT COVERED.

**SEQUENCE OF CONSTRUCTION**  
 1. OBTAIN GRADING PERMITS.  
 2. NOTIFY HOWARD COUNTY BUREAU OF INSPECTIONS AND PERMITS (410.313.1880) AT LEAST 24 HOURS BEFORE STARTING ANY WORK.  
 3. CONSTRUCT STABILIZED CONSTRUCTION ENTRANCE (1 DAY).  
 4. INSTALL SUPER SILT FENCE AND CLEANWATER EARTHDIKE (1 DAY).  
 5. AFTER OBTAINING PERMISSION FROM THE SEDIMENT CONTROL INSPECTOR TO PROCEED, ROUGH GRADE SITE (4 DAYS).  
 6. CONSTRUCT HOUSE. THE FIRST FLOOR ELEVATION CANNOT BE MORE THAN 1" HIGHER OR 0.2" LOWER THAN THE ELEVATIONS SHOWN ON THIS PLAN. THE FOUNDATION FOOTPRINT MUST BE WITHIN THE GENERIC BLOCK (3 MONTHS).  
 7. UPON STABILIZATION OF ALL DISTURBED AREAS AND WITH THE APPROVAL OF THE SEDIMENT CONTROL INSPECTOR, REMOVE ALL SEDIMENT CONTROL MEASURES.  
**NOTES**  
 1. DURING GRADING AND AFTER EACH RAINFALL, THE CONTRACTOR SHALL INSPECT AND PROVIDE THE NECESSARY MAINTENANCE ON THE SEDIMENT AND EROSION CONTROL MEASURES SHOWN HEREON.  
 2. FOLLOWING INITIAL SOIL DISTURBANCE OR RESTORATION, PERMANENT OR TEMPORARY STABILIZATION SHALL BE COMPLETED WITH:  
 A. 7 CALENDAR DAYS FOR ALL PERMETER SEDIMENT CONTROL STRUCTURES, DICES, SWALES, DITCH PERMETER SLOPES, SLOPES AND ALL SLOPES GREATER THAN 3:1.  
 B. 14 CALENDAR DAYS FOR ALL OTHER DISTURBED AREAS.

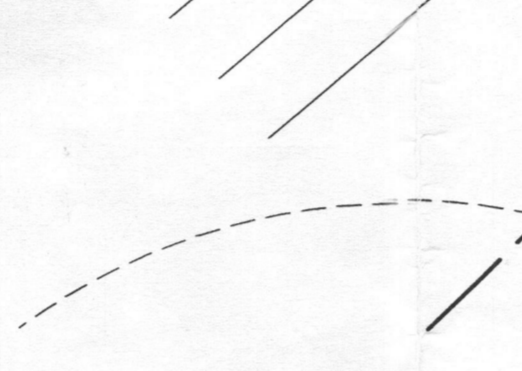
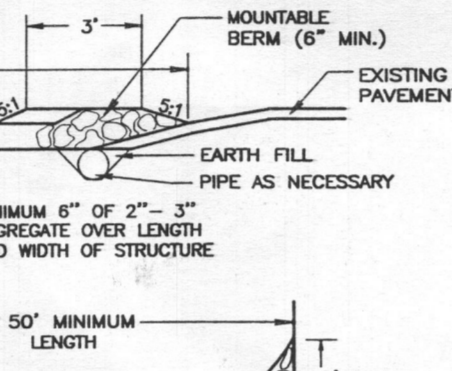

**GENERAL NOTES**  
 1. THE CONTRACTOR SHALL NOTIFY 'MISS UTILITY' AT 1-800-257-7777 AT LEAST 48 HOURS PRIOR TO ANY EXCAVATION WORK.  
 2. THE CONTRACTOR IS TO NOTIFY THE FOLLOWING UTILITIES OR AGENCIES AT LEAST FIVE DAYS BEFORE STARTING WORK ON THESE DRAWINGS:  
 MISS UTILITY: 1-800-257-7777  
 BELL ATLANTIC TELEPHONE CO.: 722-9976  
 HOWARD COUNTY BUREAU OF UTILITIES: 313-2368  
 VISION CABLE TELEVISION DIVISION: 313-5633  
 B.G.A.E. CONTRACTOR SERVICES: 850-4620  
 B.G.C. UNDERGROUND DAMAGE CONTROL: 787-0820  
 STATE HIGHWAY ADMINISTRATION: 531-5533  
 3. THE CONTRACTOR SHALL NOTIFY THE DEPARTMENT OF PUBLIC WORKS/BUREAU OF ENGINEERING/INSPECTION AND PERMITS DIVISION AT (410) 313-1880 AT LEAST FIVE (5) WORKING DAYS PRIOR TO START OF WORK.  
 4. ANY DAMAGE TO PUBLIC RIGHTS-OF-WAY, PAVING, OR EXISTING UTILITIES WILL BE CORRECTED AT THE CONTRACTOR'S EXPENSE.  
 5. EXISTING UTILITIES LOCATED FROM ROAD CONSTRUCTION PLANS AND AVAILABLE RECORD DRAWINGS. APPROXIMATE LOCATION OF EXISTING UTILITIES ARE SHOWN FOR THE CONTRACTOR'S INFORMATION. CONTRACTOR SHALL LOCATE EXISTING UTILITIES WELL IN ADVANCE OF CONSTRUCTION ACTIVITIES AND TAKE ALL NECESSARY PRECAUTIONS TO PROTECT THE EXISTING UTILITIES AND TO MAINTAIN UNINTERRUPTED SERVICE.  
 6. IN ACCORDANCE WITH SECTION 128 OF THE HOWARD COUNTY ZONING REGULATIONS, BAY WINDOWS, CHIMNEYS, OR EXTERIOR STAIRWAYS NOT MORE THAN 16 FEET IN WIDTH MAY PROJECT NOT MORE THAN 4 FEET INTO YARD SETBACKS. PORCHES OR ENCLOSURE MAY PROJECT NOT MORE THAN 10 FEET INTO THE FRONT OR REAR YARD SETBACK.  
 7. DRIVEWAYS SHALL BE PROVIDED PRIOR TO RESIDENTIAL OCCUPANCY TO INSURE SAFE ACCESS FOR FIRE AND EMERGENCY VEHICLES PER THE FOLLOWING MINIMUM REQUIREMENTS:  
 (A) WIDTH - 12 FEET (14 FEET IF SERVING MORE THAN ONE RESIDENCE)  
 (B) SURFACE - 6 INCHES OF COMPACTED CRUSHER RUN BASE WITH TAR AND CHIP COATING  
 (C) GEOMETRY - MAXIMUM 15% GRADE, MAXIMUM 10% GRADE CHANGE, AND MINIMUM 45 FOOT TURNING RADIUS  
 (D) STRUCTURES (GARAGES/BRIDGES) - MUST SUPPORT 25 GROSS TON LOADING (H25 LOADING)  
 (E) DRAINAGE ELEMENTS - CAPABLE OF SAFELY PASSING 100 YEAR FLOOD EVENTS WITH NO MORE THAN 1 FOOT DEPTH OVER DRIVEWAY SURFACE  
 (F) STRUCTURE CLEARANCES - MINIMUM 12 FEET  
 (G) MAINTENANCE - SUFFICIENT TO INSURE ALL WEATHER USE  
 8. THE PROJECT BENCHMARK IS BASED ON A FINAL LOCATION DRAWING PREPARED BY PATTON HARRIS RUST & ASSOCIATES, DATED JUNE 2004.  
 9. THE TOPOGRAPHY SHOWN HEREON IS BASED ON A TOPOGRAPHICAL SURVEY PREPARED BY ROMER HURDIS & ASSOCIATES, LIMITED, DATED DECEMBER 1998.  
 10. THIS SITE WILL BE SERVED BY PRIVATE WATER AND SEWER.  
 11. NO BURIAL GROUNDS OR CEMETERIES ARE LOCATED ON THIS PROPERTY.  
 12. STREAMS OR WETLANDS EXIST ON SITE.  
 13. NO 100 YEAR FLOODPLAINS EXIST ON SITE.  
 14. NO SLOPES OF 25 PERCENT OR GREATER EXIST ON SITE.

**SEDIMENT CONTROL NOTES**  
 1. A MINIMUM OF 48 HOURS NOTICE MUST BE GIVEN TO THE HOWARD COUNTY DEPARTMENT OF INSPECTION, LICENSE AND PERMITS SEDIMENT CONTROL DIVISION PRIOR TO THE START OF ANY CONSTRUCTION (313-1855).  
 2. ALL VEGETATION AND STRUCTURAL PRACTICES ARE TO BE INSTALLED ACCORDING TO THE PROVISIONS OF THIS PLAN AND ARE TO BE IN CONFORMANCE WITH THE 1994 MARYLAND STANDARDS AND SPECIFICATIONS FOR SOIL EROSION AND SEDIMENT CONTROL, AND REVISIONS THEREOF.  
 3. FOLLOWING INITIAL SOIL DISTURBANCE OR RESTORATION, PERMANENT OR TEMPORARY STABILIZATION SHALL BE COMPLETED WITHIN (A) 7 CALENDAR DAYS FOR ALL PERMETER SEDIMENT CONTROL STRUCTURES, DICES, PERMETER SLOPES, AND ALL SLOPES GREATER THAN 3:1, OR (B) 14 DAYS AS TO ALL OTHER DISTURBED OR GRADED AREAS ON THE PROJECT SITE.  
 4. ALL SEDIMENT TRAPS/BASINS SHOWN MUST BE FENCED AND WARNING SIGNS POSTED. MAINTENANCE SHALL BE PROVIDED IN ACCORDANCE WITH VOL. 1, CHAP. 3, HOWARD COUNTY DESIGN MANUAL, STORM DRAINAGE.  
 5. ALL DISTURBED AREAS MUST BE STABILIZED WITHIN THE TIME PERIOD SPECIFIED ABOVE IN ACCORDANCE WITH THE 1994 MARYLAND STANDARDS AND SPECIFICATIONS FOR SOIL EROSION AND SEDIMENT CONTROL, FOR PERMANENT SEEDING, SOIL TEMPORARY SEEDING, AND MULCHING (SEC. 0). TEMPORARY STABILIZATION WITH MULCHING SHALL BE DONE WHEN RECOMMENDED SEEDING DATES DO NOT ALLOW FOR PROPER GERMINATION AND ESTABLISHMENT OF GRASSES.  
 6. ALL SEDIMENT CONTROL STRUCTURES ARE TO REMAIN IN PLACE AND ARE TO BE MAINTAINED IN OPERATIVE CONDITION THROUGHOUT THE PERIOD OF THEIR SEASONAL USE. SEASONAL USE IS DEFINED AS PER THE HOWARD COUNTY SEDIMENT CONTROL INSPECTOR.  
 7. SITE ANALYSIS:  
 TOTAL AREA: 0.82 AC.  
 AREA DISTURBED: 0.21 AC.  
 AREA TO BE ROOFED OR PAVED: 0.21 AC.  
 AREA TO BE VEGETATIVELY STABILIZED: 0.40 AC.  
 TOTAL: 0.82 AC.  
 OFFSITE WASTE/STORM AREA LOCATION:  
 8. ANY SEDIMENT CONTROL PRACTICE WHICH IS DISTURBED BY GRAVITY ACTIVITY FOR PLACEMENT OF UTILITIES MUST BE REPAIRED ON THE SAME DAY OF DISTURBANCE.  
 9. ADDITIONAL SEDIMENT CONTROL MEASURES MUST BE PROVIDED, IF DETERMINED NECESSARY BY THE HOWARD COUNTY SEDIMENT CONTROL INSPECTOR.  
 10. ON ALL SITES WITH DISTURBED AREAS IN EXCESS OF 2 ACRES, APPROVAL OF THE INSPECTION AGENCY SHALL BE REQUESTED UPON COMPLETION OF INSTALLATION OF PERMETER EROSION AND SEDIMENT CONTROL, BUT BEFORE PROCEEDING WITH ANY OTHER EARTH DISTURBANCE OR GRADING. OTHER BUILDING OR GRADING INSPECTION APPROVALS MAY NOT BE AUTHORIZED UNTIL THE INITIAL APPROVAL BY THE INSPECTION AGENCY IS MADE.  
 11. TRENCHES FOR THE CONSTRUCTION OF UTILITIES IS LIMITED TO THREE PIPE LENGTHS OR THAT WHICH SHALL BE BACK-FILLED AND STABILIZED WITHIN ONE WORKING DAY, WHICHEVER IS SHORTER.  
 \* TO BE DETERMINED BY CONTRACTOR, WITH PRE-APPROVAL OF THE SEDIMENT CONTROL INSPECTOR WITH AN APPROVED AND ACTIVE GRADING PERMIT.

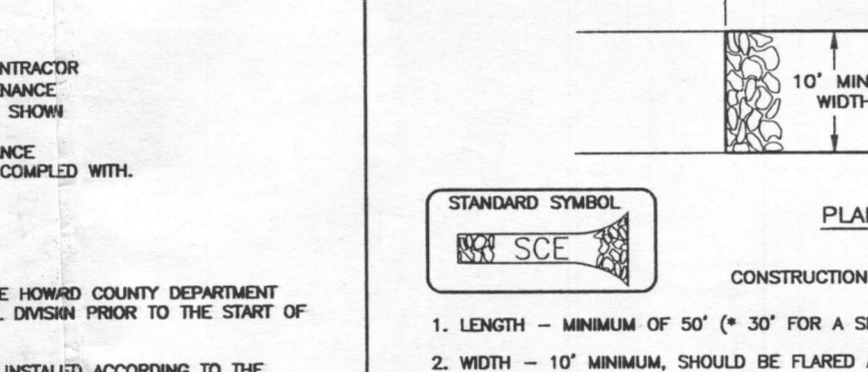

**PERMANENT SEEDING NOTES**  
 APPLY TO GRADED OR CLEARED AREAS NOT SUBJECT TO IMMEDIATE FURTHER DISTURBANCE WHERE A PERMANENT LONG-LIVED VEGETATIVE COVER IS NEEDED.  
 SEEDBED PREPARATION: LOOSEN UPPER THREE INCHES OF SOIL BY RAKING, DISCING OR OTHER ACCEPTABLE MEANS BEFORE SEEDING, IF NOT PREVIOUSLY LOGGED.  
 SOIL AMENDMENTS: IN LIEU OF SOIL TEST RECOMMENDATIONS, USE ONE OF THE FOLLOWING SCHEDULES:  
 1) PREPARED - APPLY 2 TONS PER ACRE DELOMITE LIMESTONE (92 LBS/100 SQ FT) AND 100 LBS PER ACRE U-10 FERTILIZER (14 LBS/1000 SQ FT) BEFORE SEEDING. HARROW OR DISC INTO UPPER THREE INCHES OF SOIL AT THE TIME OF SEEDING. APPLY 400 LBS PER ACRE 30-0-0 UREAFORM FERTILIZER (9 LBS/1000 SQ FT).  
 2) ACCEPTABLE - APPLY 2 TONS PER ACRE DELOMITE LIMESTONE (92 LBS/1000 SQ FT) AND APPLY 1000 LBS PER ACRE 10-10-10 FERTILIZER (23 LBS/1000 SQ FT) BEFORE SEEDING. HARROW OR DISC INTO UPPER THREE INCHES OF SOIL.  
 SEEDING FOR THE PERIODS MARCH 1 THRU APRIL 30, AND AUGUST 1 THRU OCTOBER 15, SEED WITH 80 LBS PER ACRE (1.4 LBS/1000 SQ FT) OF KENTUCKY 31 TALL FESCUE FOR THE PERIOD MAY 1 THRU JULY 31, SEED WITH 60 LBS KENTUCKY 31 TALL FESCUE PER ACRE AND 2 LBS PER ACRE (25 LBS/1000 SQ FT) OF WHEAT LONGGRASS. DURING THE PERIOD OF OCTOBER 16 THRU FEBRUARY 28, PROTECT SITE BY OPTION (1) 2 TONS PER ACRE WHEAT LONGGRASS (27 LBS/1000 SQ FT) FOR THE PERIOD NOVEMBER 1 THRU FEBRUARY 28, PROTECT SITE BY APPLYING 2 TONS PER ACRE OF WELL ANCHORED STRAW MULCH AND SEED AS SOON AS POSSIBLE IN THE SPRING. OR OPTION (2) SEED WITH 80 LBS/ACRE KENTUCKY 31 TALL FESCUE AND MULCH WITH 2 TONS/ACRE WELL ANCHORED STRAW.  
 MULCHING: APPLY 1 1/2 TO 2 TONS PER ACRE (70 TO 90 LBS/1000 SQ FT) OF UNROTTED SMALL GRASS STRAW IMMEDIATELY AFTER SEEDING. ANCHOR MULCH IMMEDIATELY AFTER APPLICATION USING MULCH ANCHORING TOOL, OR 218 GALLONS PER ACRE (5 GAL/1000 SQ FT) OF GUMSIFIED ASPHALT ON FLAT AREAS ON SLOPES 8 FEET OR HIGHER. USE 248 GALLONS PER ACRE (6 GAL/1000 SQ FT) FOR ANCHORING.  
 MAINTENANCE: INSPECT ALL SEEDING AREAS AND MAKE NEEDED REPAIRS, REPLACEMENTS AND RESEEDING.

**TEMPORARY SEEDING NOTES**  
 SEEDBED PREPARATION: LOOSEN UPPER THREE INCHES OF SOIL BY RAKING, DISCING OR OTHER ACCEPTABLE MEANS BEFORE SEEDING, IF NOT PREVIOUSLY LOGGED.  
 SOIL AMENDMENTS: APPLY 600 LBS PER ACRE 10-10-10 FERTILIZER (14 LBS/1000 SQ FT).  
 SEEDING FOR PERIODS MARCH 1 THRU APRIL 30, AND FROM AUGUST 1 THRU NOVEMBER 15, SEED WITH 1 1/2 BUSHEL PER ACRE OF ANNUAL RYE (3.2 LBS/1000 SQ FT).  
 SEEDING FOR PERIODS FROM NOVEMBER 16 THRU FEBRUARY 28, PROTECT SITE BY APPLYING 2 TONS PER ACRE OF WELL ANCHORED STRAW MULCH AND SEED AS SOON AS POSSIBLE IN THE SPRING. OR SEED.  
 MULCHING: APPLY 1 1/2 TO 2 TONS PER ACRE (70 TO 90 LBS/1000 SQ FT) OF UNROTTED SMALL GRASS STRAW IMMEDIATELY AFTER SEEDING. ANCHOR MULCH IMMEDIATELY AFTER APPLICATION USING MULCH ANCHORING TOOL, OR 218 GALLONS PER ACRE (5 GAL/1000 SQ FT) OF GUMSIFIED ASPHALT ON FLAT AREAS ON SLOPES 8 FEET OR HIGHER. USE 248 GALLONS PER ACRE (6 GAL/1000 SQ FT) FOR ANCHORING.  
 REFER TO THE 1994 MARYLAND STANDARDS AND SPECIFICATIONS FOR SOIL EROSION AND SEDIMENT CONTROL FOR RATE AND METHODS NOT COVERED.

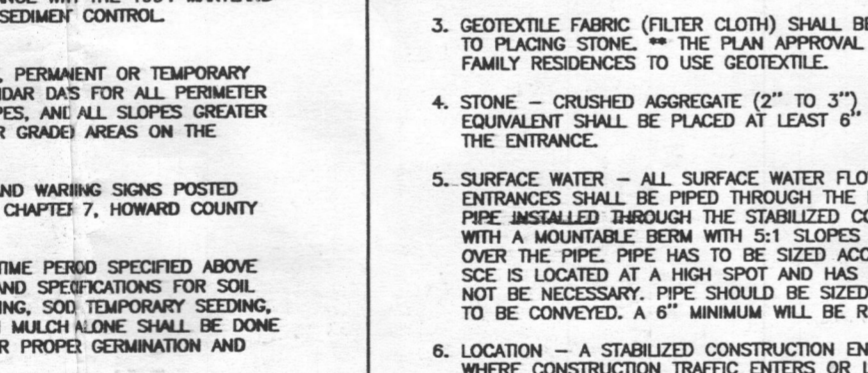

These plans have been reviewed for HOWARD SOIL CONSERVATION DISTRICT and meets technical requirements for soil erosion and sediment control

**OWNER**  
 C & M LAND, LLC  
 1750 DIXIE ROAD  
 WOODBINE, MARYLAND 21797

**DEVELOPER**  
 TRINITY QUALITY HOMES  
 3675 PARK AVE., STE. 301  
 ELLICOTT CITY, MARYLAND 21043  
 (410) 480-0023

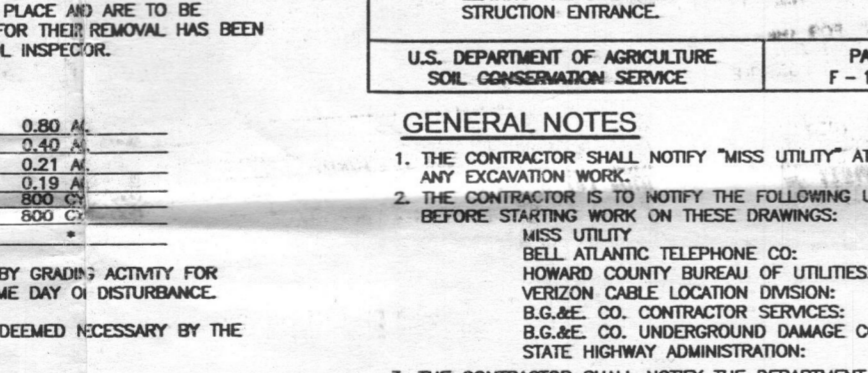

**ENGINEER'S CERTIFICATE**  
 I, the undersigned, hereby certify that this plan for sediment and erosion control represents a practical and workable plan based on my personal knowledge of the site conditions and that it was prepared in accordance with the requirements of the Howard Soil Conservation District.

Signature of Engineer: Robert H. Vogel  
 Date: \_\_\_\_\_

**DEVELOPER'S CERTIFICATE**  
 I/We certify that all development and construction will be done according to this plan of development for sediment and erosion control and that all responsible personnel involved in the construction project will have a Certificate of Attendance at a Department of Environment Approved Training Program for the Control of Sediment and Erosion before beginning the project. I also authorize periodic on-site inspections by the Howard Soil Conservation District.

Signature of Developer (print name below signature): \_\_\_\_\_  
 Date: \_\_\_\_\_

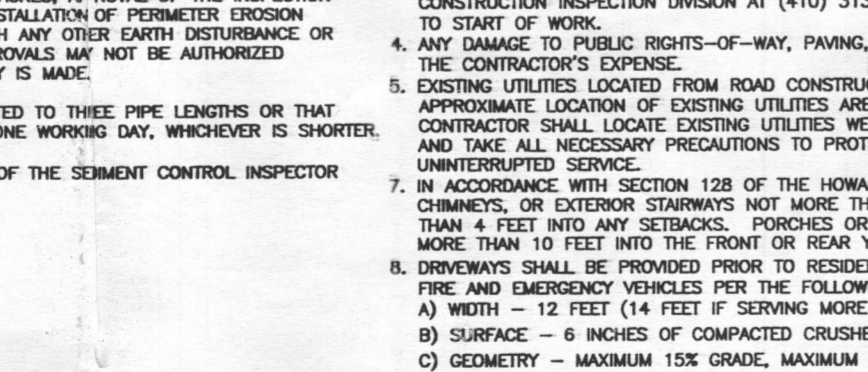

**SOILS LEGEND**

SYMBOL	NAME / DESCRIPTION	GROUP
ChB2	CHESTER SILT LOAM, 3 TO 8 PERCENT SLOPES, MODERATELY ERODED	C
CgB2	CHESTER GRAVELLY SILT LOAM, 3 TO 8 PERCENT SLOPES, MODERATELY ERODED	C
CE2	CLEVELAND LOAM, 3 TO 8 PERCENT SLOPES, MODERATELY ERODED	C
MA	MAJOR LOAM, 0 TO 3 PERCENT SLOPES	C

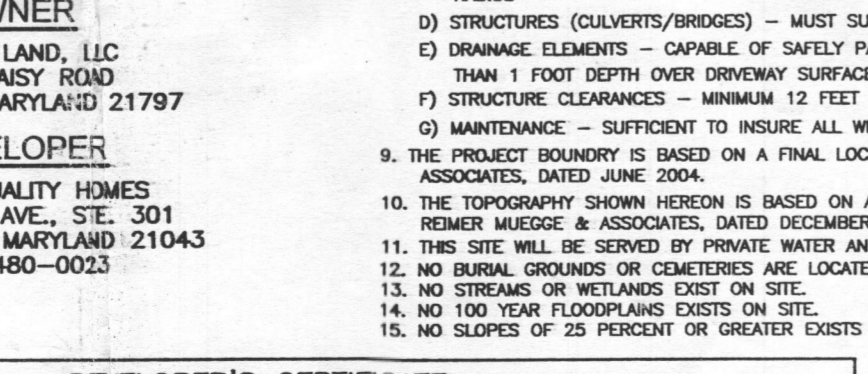
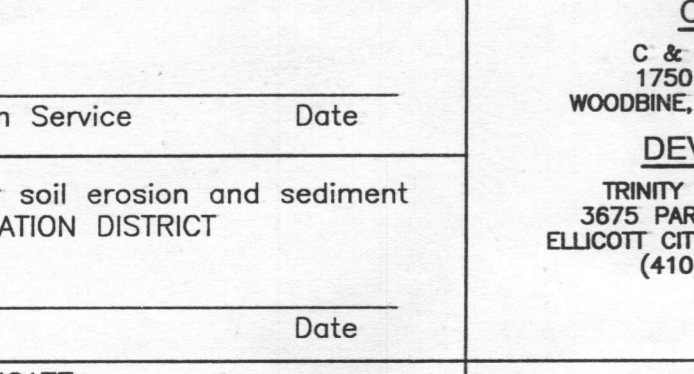

**PLAN VIEW**  
 SCALE: 1"=30'

Signature of Engineer: Robert H. Vogel  
 Date: \_\_\_\_\_

**PLAN VIEW**  
 SCALE: 1"=30'

Signature of Developer (print name below signature): \_\_\_\_\_  
 Date: \_\_\_\_\_

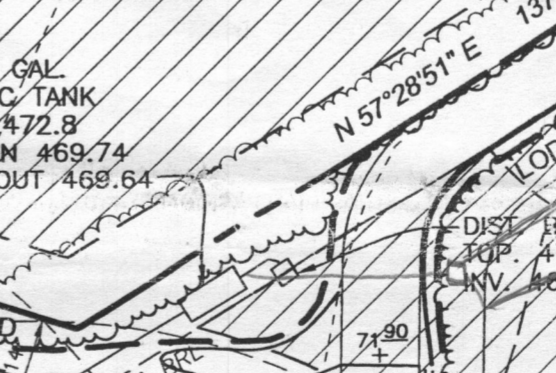
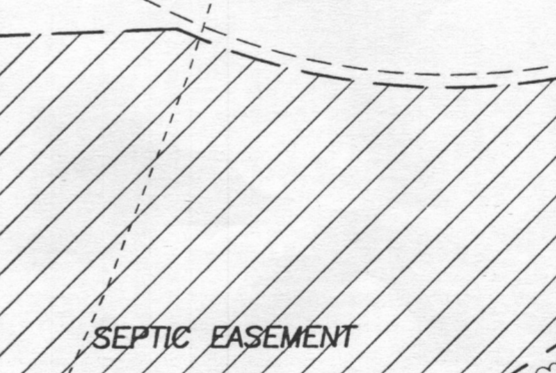
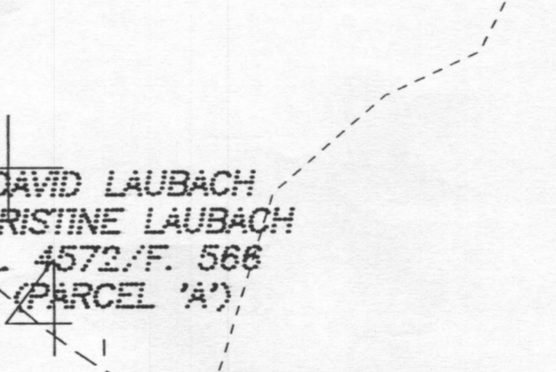
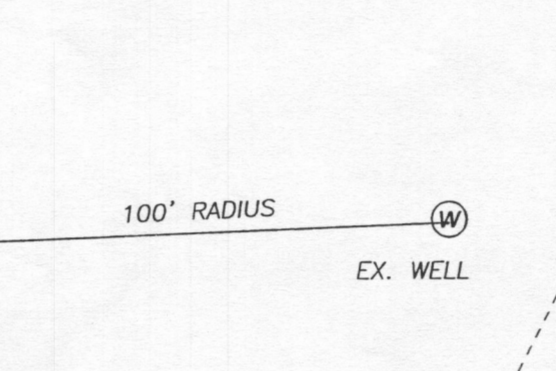
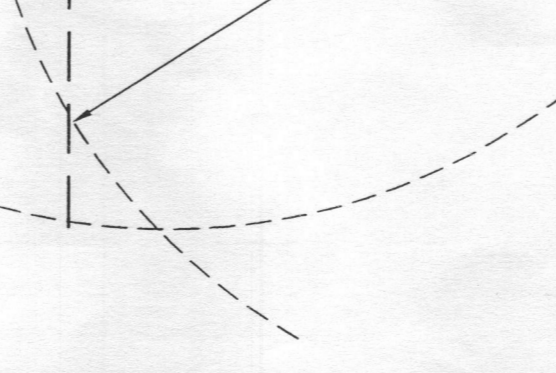
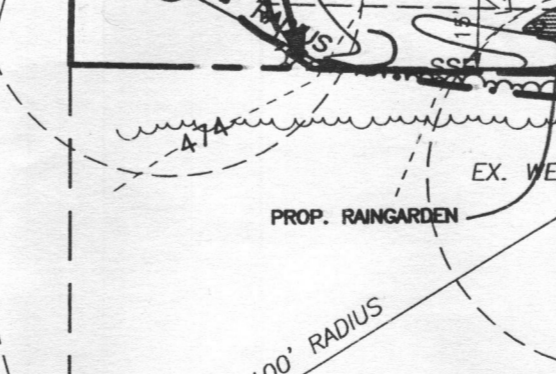
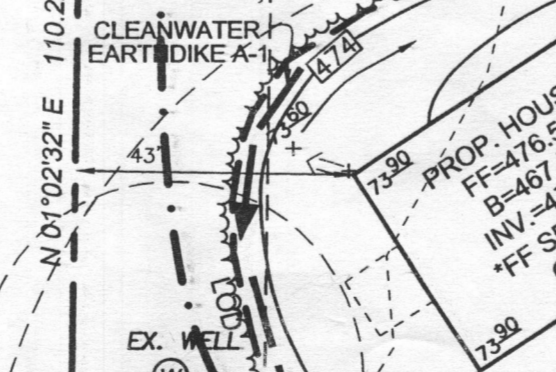
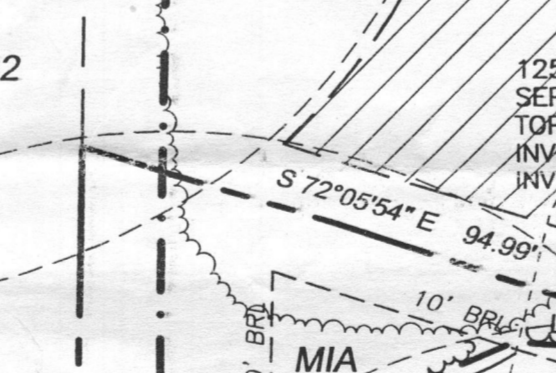
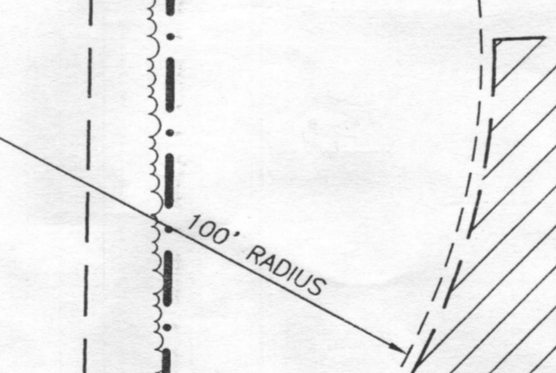
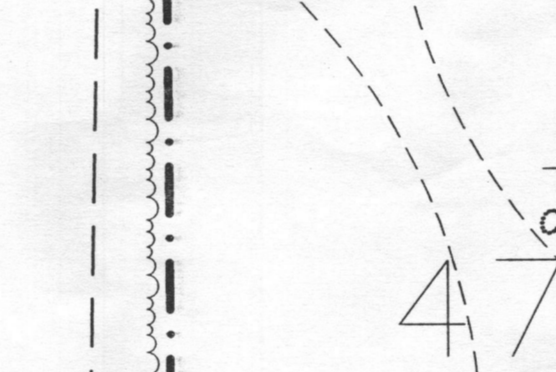
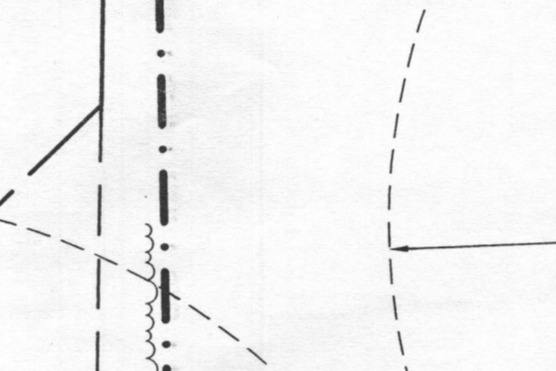
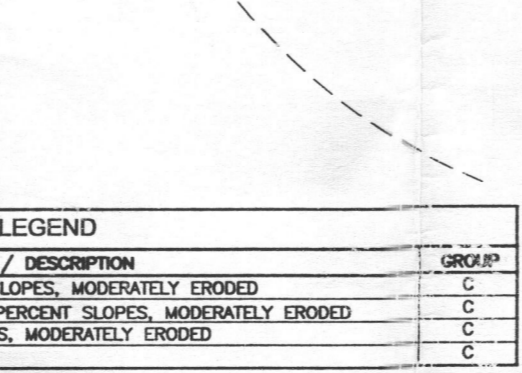
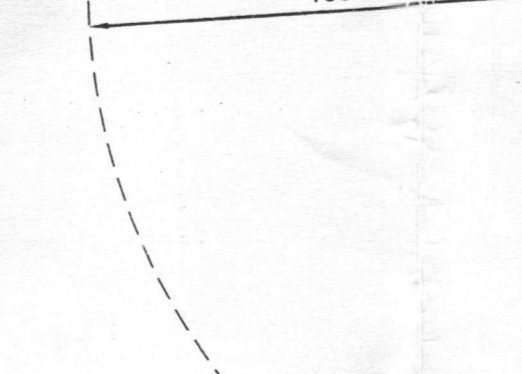
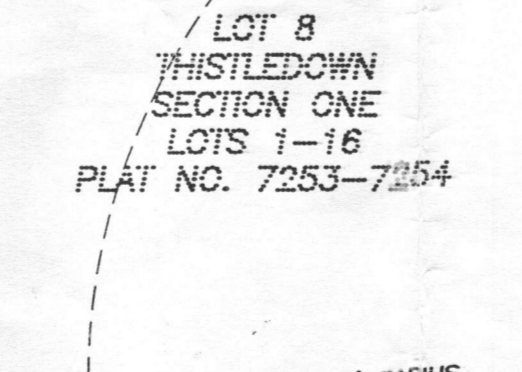
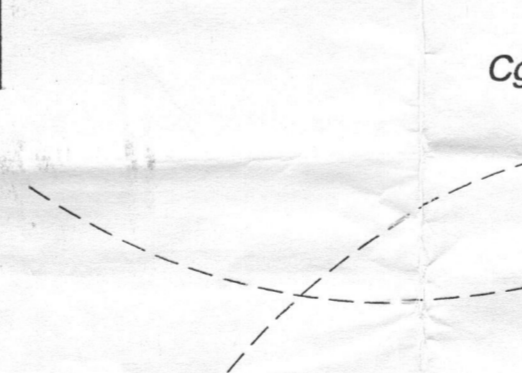
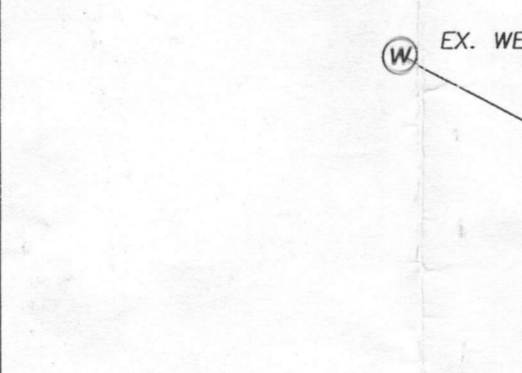
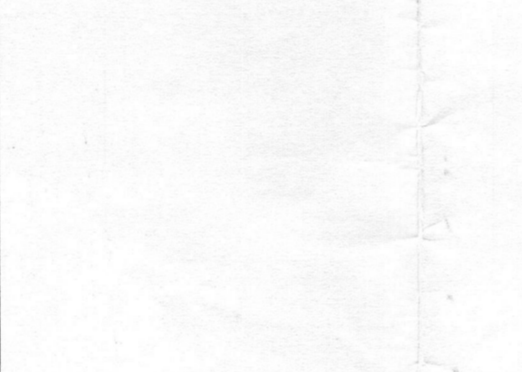
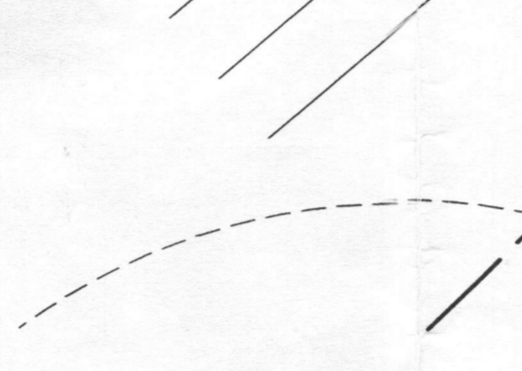
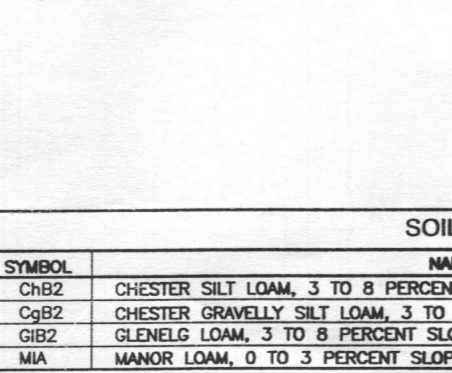
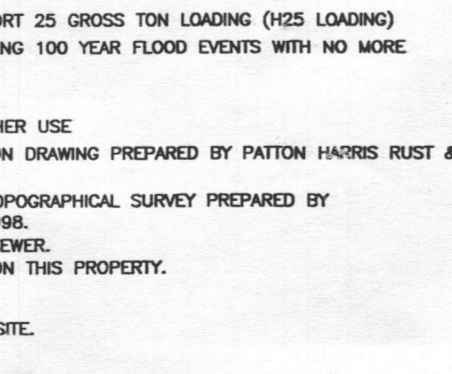
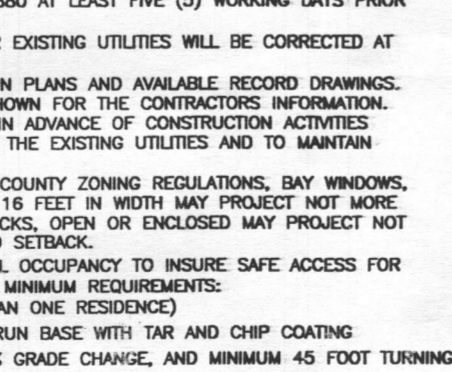
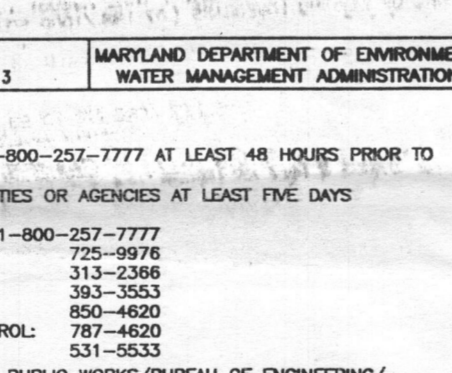
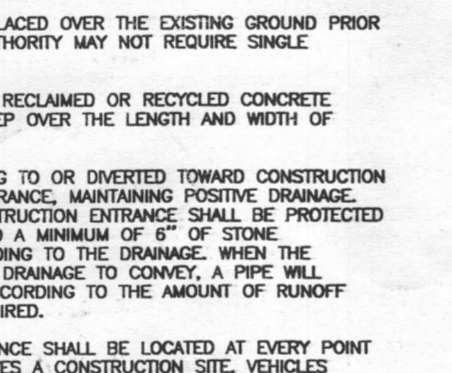
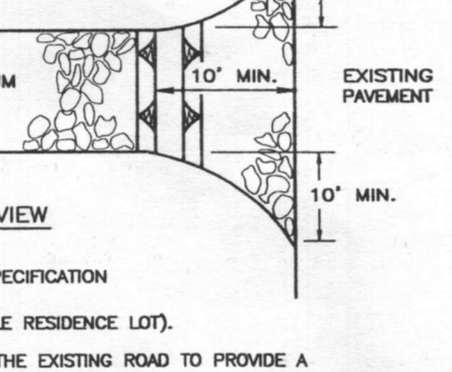
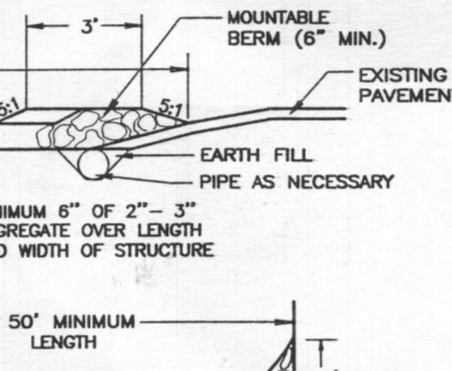
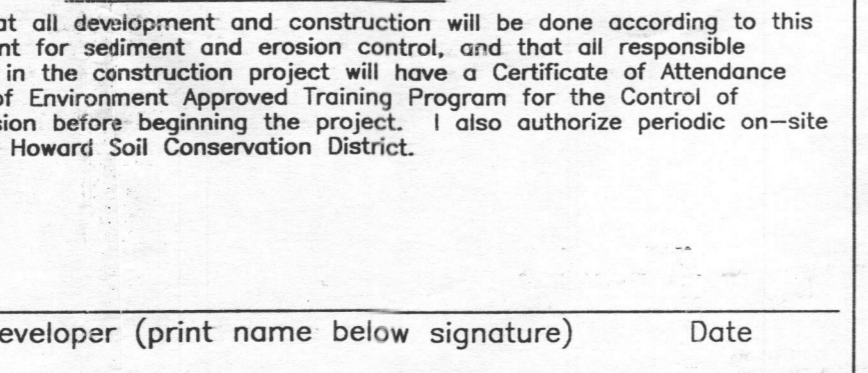

# FILE INQUIRY FORM

Property Address: Guiford Rd Parcel B

Zimmerman Property

5/25/04. Discussion w/ M. Fau + T. Keane  
about 4 bdrm layout. 3' wide trench  
w/ pipe e 4 Counting sidewalk from 6-9  
=  $4 \times 210 = 840 \div 3 = 280 \times .50 = 140'$  of trench  
w/ 9' edge to edge ~~separ~~ separation.  $\int$