



B 1 8481

SEQUENCE NO. (MDE USE ONLY)

STATE OF MARYLAND APPLICATION FOR PERMIT TO DRILL WELL

STATE PERMIT NUMBER HO-95-1800 fill in this form completely

Paid- 531898 please type

Date Received (APA)

OWNER INFORMATION

8 MM DD YY 13

MOKO LLC Owner First Name 34
5633 Reisterstown Rd. Street or RFD 36 55
Baltimore MD 21215-3434 Town 57 State 70 Zip 76

DRILLER INFORMATION

Ray E. MAYNE M SD 117 Driller's Name 76 License No. 81
Ray E. MAYNE Well Drilling Firm Name
17024 Handy Rd. Mt Airy MD 21771 Address
Signature Date 8/27/09

LOCATION OF WELL

Howard 8 COUNTY 21
Friendship Meadows 23 SUBDIVISION 42
SECTION 44 46 LOT 2 48 50
West Friendship 52 NEAREST TOWN 71
MILES FROM TOWN (enter 0 if in town) 2 M 73 76 77 78

DIRECTION OF WELL FROM TOWN (CIRCLE BOX)

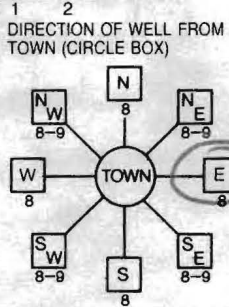

Frederick Rd Rt. 144 11 NEAR WHAT ROAD 30
ON WHICH SIDE OF ROAD (CIRCLE APPROPRIATE BOX)
34 550 37 DISTANCE FROM ROAD
ENTER FT OR MI 38 39
TAX MAP: 16 BLK: 13 PARCEL 270

WELL INFORMATION
APPROX. PUMPING RATE (GAL. PER MIN.) 5 8 12
AVERAGE DAILY QUANTITY NEEDED (GAL. PER DAY) 500 14 20

USE FOR WATER (CIRCLE APPROPRIATE BOX)

- DOMESTIC POTABLE SUPPLY & RESIDENTIAL IRRIGATION
FARMING (LIVESTOCK WATERING & AGRICULTURAL IRRIGATION
INDUSTRIAL, COMMERCIAL, DEWATERING
PUBLIC WATER SUPPLY WELL
TEST, OBSERVATION, MONITORING
GEO-THERMAL

NOT TO BE FILLED IN BY DRILLER HEALTH DEPARTMENT APPROVAL

Howard (13) A526261-A COUNTY NAME COUNTY NO.
STATE SIGNATURE INSERT S
DATE ISSUED 9/9/2009 Brian Baker 9/9/2010
CO SIGNATURE EXP. DATE
NORTH GRID 532 000 EAST GRID 819 000
50 55 57 63

APPROXIMATE DEPTH OF WELL 150 FEET
APPROXIMATE DIAMETER OF WELL 6" NEAREST INCH

METHOD OF DRILLING (circle one)

BORED (or Augered) JETTED Jetted & DRIVEN
AIR-ROTary AIR-Percussion ROTARY (Hydraulic Rotary)
CABLE REVERSE-ROTary Drive-POINT

REPLACEMENT OR DEEPEMED WELLS (CIRCLE APPROPRIATE BOX)

- THIS WELL WILL NOT REPLACE AN EXISTING WELL
THIS WELL WILL REPLACE A WELL THAT WILL BE ABANDONED AND SEALED
THIS WELL WILL REPLACE A WELL THAT WILL BE USED AS A STANDBY-CONTACT LOCAL APPROVING AUTHORITY FOR POLICY ON STANDBY WELLS
THIS WELL WILL DEEPEM AN EXISTING WELL
PERMIT NUMBER OF WELL TO BE REPLACED OR DEEPEMED (IF AVAILABLE) 41 52

SHOW MAJOR FEATURES OF BOX & LOCATE WELL WITH AN X

SOURCES OF DRILLING WATER

- 1. well
2.
3.

WRITE THE BOX NUMBER FROM THE MAP HERE

E 82019
N 5392

DRAW A SKETCH BELOW SHOWING LOCATION OF WELL IN RELATION TO NEARBY TOWNS AND ROADS AND GIVE DISTANCE FROM WELL TO NEAREST ROAD JUNCTION

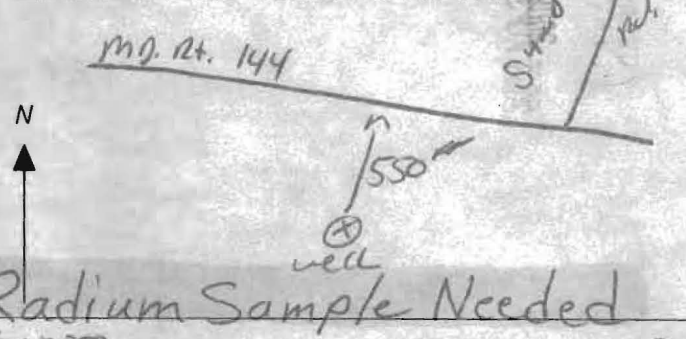

Not to be filled in by driller (MDE OR COUNTY USE ONLY)

APPROX. PERMIT NUMBER G
PERMIT No. HO-95-1800

SPECIAL CONDITIONS

NOTE - APPROVING AUTHORITIES SHOULD USE SEPARATE SHEET IF NEEDED



Penny E. Borenstein, M.D., M.P.H., Health Officer

## ATTENTION WELL DRILLERS!!!

When submitting a well application for a new or replacement well, please indicate one of the following:

- The well site has been staked by Fisher - Collins - Carter on July 29 2009 and is ready for site inspection.
- \_\_\_\_\_ will call the Health Department for a time to meet in the field to verify a well location.
- Site plan for new well is attached to well permit application.

Please attach this sheet when submitting your green application. This should help improve communication allowing a more timely service for our citizens.

KN OWNER NAME - MOKO LLC - JOE SABERIAN  
Sub-NAME - FRIENDSHIP MEADOWS  
Lot # 2  
OFF MD RT. 144

I:\2006\06055\dwg\06055-3001 Exhibit Lot 2.dwg, 7/29/2009 10:34:30 AM, tony, 1:50

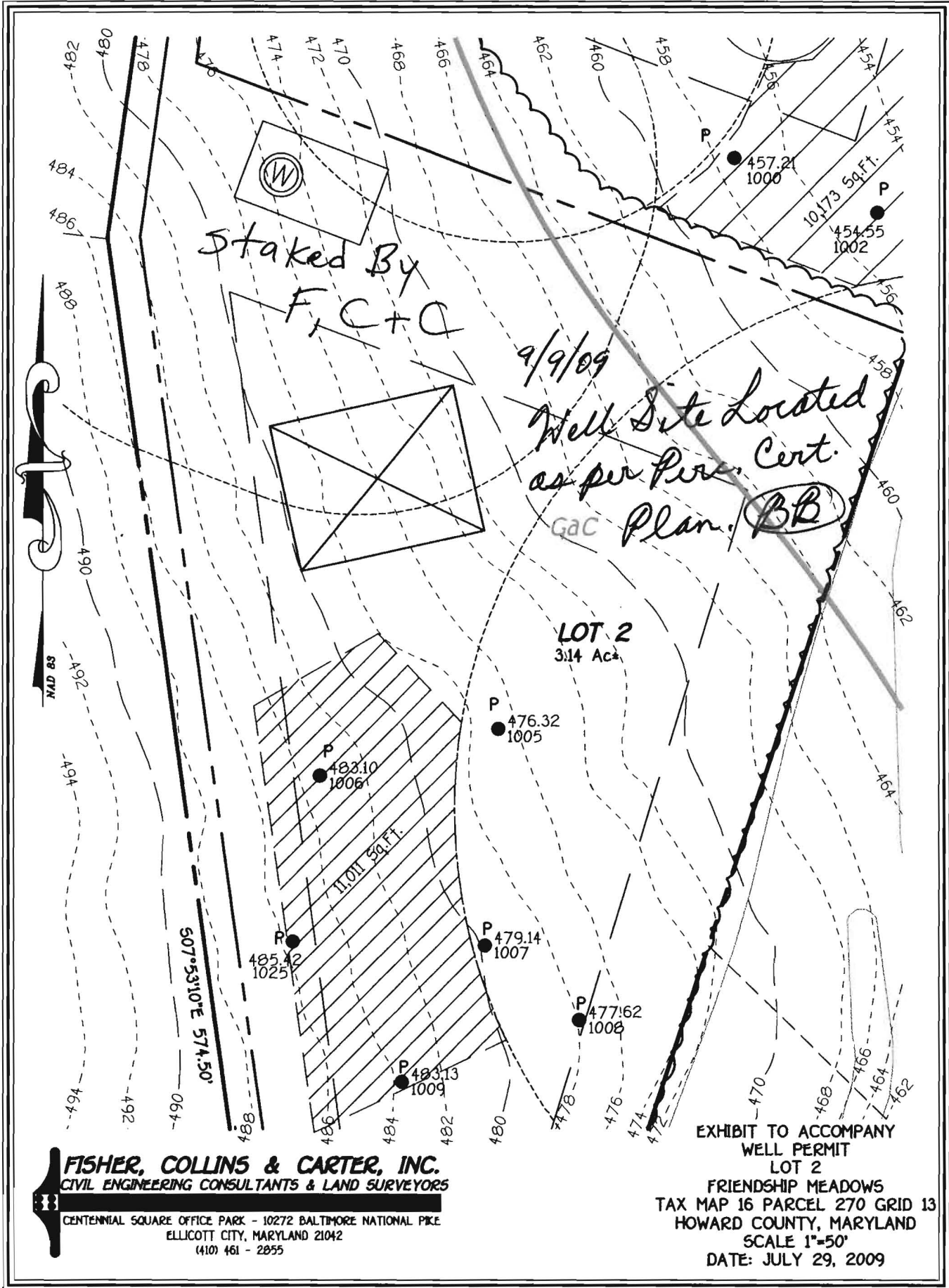

**FISHER, COLLINS & CARTER, INC.**  
 CIVIL ENGINEERING CONSULTANTS & LAND SURVEYORS

CENTENNIAL SQUARE OFFICE PARK - 10272 BALTIMORE NATIONAL PIKE  
 ELLICOTT CITY, MARYLAND 21042  
 (410) 461 - 2855

EXHIBIT TO ACCOMPANY  
 WELL PERMIT  
 LOT 2  
 FRIENDSHIP MEADOWS  
 TAX MAP 16 PARCEL 270 GRID 13  
 HOWARD COUNTY, MARYLAND  
 SCALE 1"=50'  
 DATE: JULY 29, 2009

