

LEGEND

- EXISTING 2' CONTOURS
- EXISTING 10' CONTOURS
- EXISTING TREE LINE
- SOIL LINES AND TYPES
- DENOTES EXISTING WELL
- DENOTES PASSED PERC TEST DONE ON 5/12/00 PER HOWARD COUNTY HEALTH DEPARTMENT RECORDS
- DENOTES PASSED PERC TEST DONE ON 2/24/12 PER HOWARD COUNTY HEALTH DEPARTMENT RECORDS
- DENOTES REMOVED PERC AREA



PERC CERTIFICATION

I certify that the locations shown hereon are based on field locations done under my direct supervision and are correct to the best of my professional knowledge and belief.

Terrell A. Fisher 10/15/12
 Signature of Professional Land Surveyor Date
 Terrell A. Fisher, Professional Land Surveyor No. 10692 Expires 12/13/13

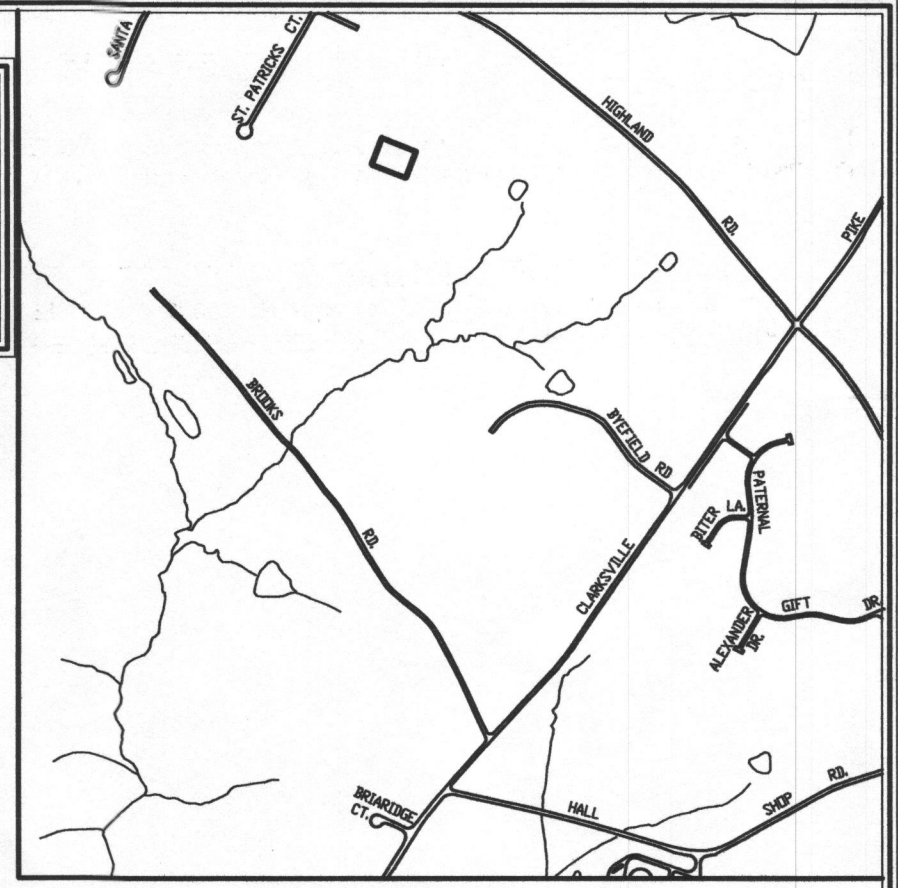

VICINITY MAP
SCALE: 1" = 1200'

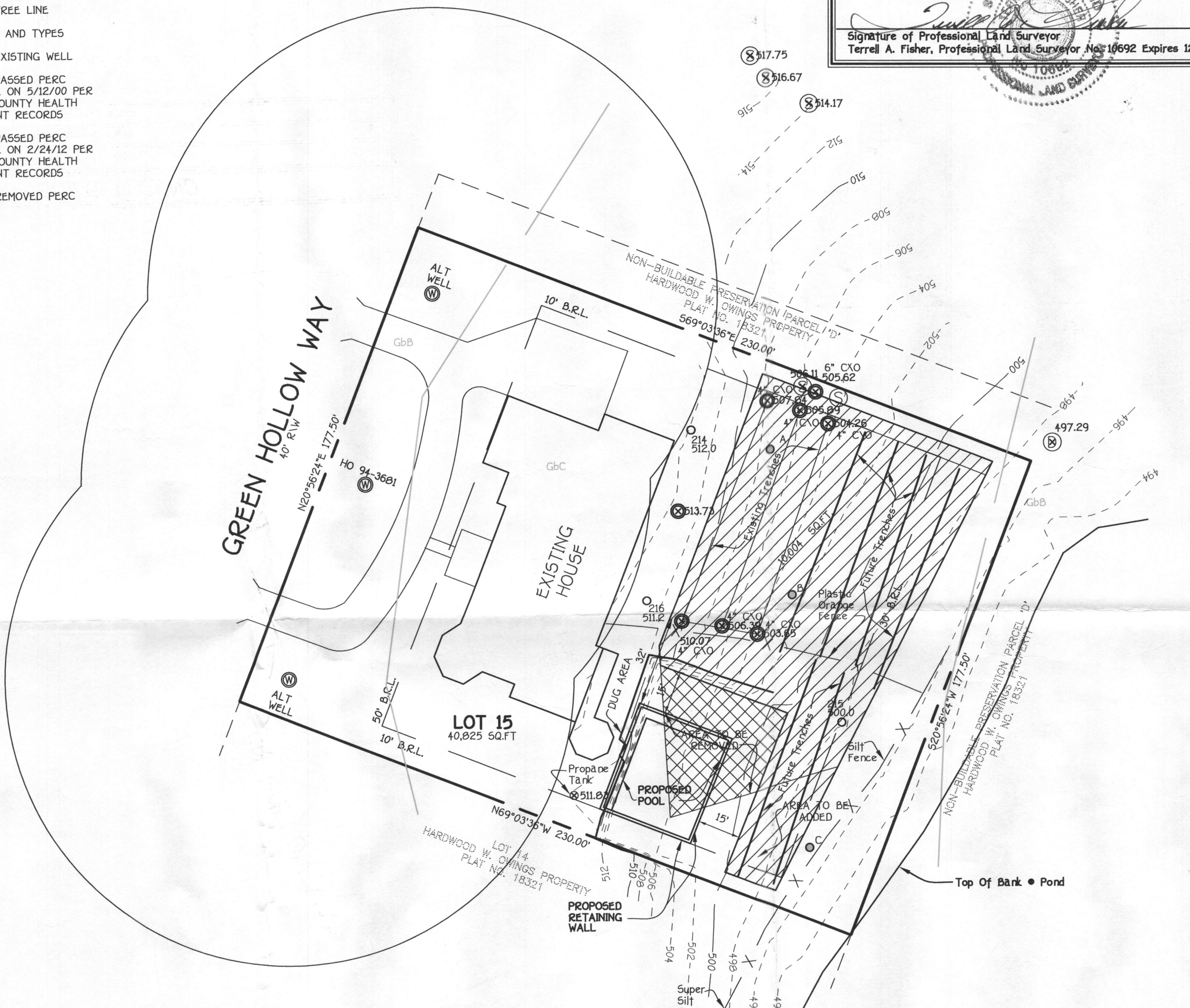

GENERAL NOTES:

1. THIS AREA DESIGNATES A PRIVATE SEWERAGE EASEMENT OF AT LEAST 10,000 SQUARE FEET AS REQUIRED BY THE MARYLAND STATE DEPARTMENT OF THE ENVIRONMENT FOR INDIVIDUAL SEWERAGE DISPOSAL. IMPROVEMENTS OF ANY NATURE IN THIS AREA ARE RESTRICTED UNTIL PUBLIC SEWERAGE IS AVAILABLE. THESE EASEMENTS SHALL BECOME NULL AND VOID UPON CONNECTION TO A PUBLIC SEWERAGE SYSTEM. THE COUNTY HEALTH OFFICER SHALL HAVE THE AUTHORITY TO GRANT ADJUSTMENTS TO THE PRIVATE SEWERAGE EASEMENT. RECORDATION OF A MODIFIED SEWERAGE EASEMENT SHALL NOT BE NECESSARY.
2. ADJUSTMENTS TO SEPTIC EASEMENT AREA IS NOT PERMITTED WITHOUT ADDITIONAL TESTING.
3. THE LOT SHOWN HEREON COMPLIES WITH THE MINIMUM OWNERSHIP WIDTH AND LOT AREA AS REQUIRED BY THE MARYLAND STATE DEPARTMENT OF THE ENVIRONMENT.
4. EXISTING WELLS AND/OR SEWERAGE EASEMENTS WITHIN 100 FEET OF THE PROPERTY HAVE BEEN SHOWN FROM ALL REASONABLE EFFORTS.
5. ALL HOUSE SITES SHOWN COMPLY WITH MINIMUM BUILDING RESTRICTION REGULATIONS.
6. TOPOGRAPHY SHOWN IS FIELD RUN BY FISHER, COLLINS AND CARTER, INC. ON SEPTEMBER 27, 2012.
7. BOUNDARY WAS FIELD SURVEY BY FISHER, COLLINS AND CARTER, INC. ON SEPTEMBER 27, 2012.
8. ANY CHANGES TO A PRIVATE SEWERAGE EASEMENT SHALL REQUIRE A REVISED PERC CERTIFICATION PLAN.
9. PLAT REFERENCE 10321.
10. AREA BETWEEN POOL WALL AND CUT BANK TO BE BACK FILLED TO MATCH EXISTING GRADE OVER SEPTIC TRENCHES.
11. THE PROPOSED POOL WILL BE CONFINED TO THE BOUNDARY OF THE RETAINING WALL.
12. THE PROPERTY IS LIMITED TO 5 BEDROOMS.

SOILS LEGEND

SOIL	NAME	CLASS
GbB	Gladstone loam, 3 to 8 percent slopes	B
GbC	Gladstone loam, 8 to 15 percent slopes	B

- NOTES:**
- * Hydric soils and/or contains hydric inclusions
 - ** May contain hydric inclusions
 - † Generally only within 100-year floodplain areas

APPROVED FOR PRIVATE WATER AND PRIVATE SEWERAGE SYSTEMS,
 HOWARD COUNTY HEALTH DEPARTMENT.

Mauro Roszman 10/19/2012
 COUNTY HEALTH OFFICER DATE

PERC RECERTIFICATION PLAT
6825 GREEN HOLLOW WAY

TAX MAP *40 GRID: 4 PARCEL: 44
 5TH ELECTION DISTRICT HOWARD COUNTY, MARYLAND
 SCALE: 1"=30' DATE: OCTOBER 15, 2012

FISHER, COLLINS & CARTER, INC.
 CIVIL ENGINEERING CONSULTANTS & LAND SURVEYORS
 CENTENNIAL SQUARE OFFICE PARK - 10272 BALTIMORE NATIONAL PIKE
 ELLICOTT CITY, MARYLAND 21042
 (410) 461-2955

LEGEND

- EXISTING 2' CONTOURS
- EXISTING 10' CONTOURS
- EXISTING TREE LINE
- SOIL LINES AND TYPES
- ⊙ DENOTES EXISTING WELL
- DENOTES PASSED PERC TEST DONE ON 5/12/00 PER HOWARD COUNTY HEALTH DEPARTMENT RECORDS
- DENOTES PASSED PERC TEST DONE ON 2/24/12 PER HOWARD COUNTY HEALTH DEPARTMENT RECORDS
- ⊗ DENOTES REMOVED PERC AREA



PERC CERTIFICATION

I certify that the locations shown hereon are based on field locations done under my direct supervision and are correct to the best of my professional knowledge and belief.

Terrell A. Fisher
 Signature of Professional Land Surveyor
 Terrell A. Fisher, Professional Land Surveyor No. 10692 Expires 12/13/13
 Date: 10/15/12

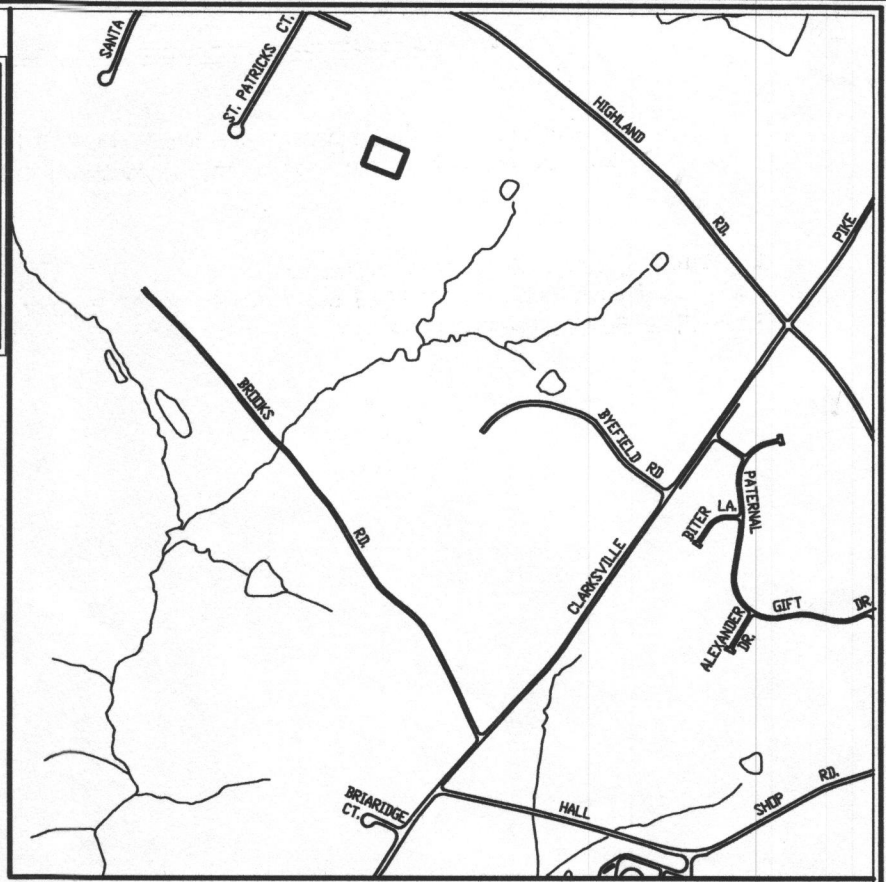

VICINITY MAP
 SCALE : 1" = 1200'

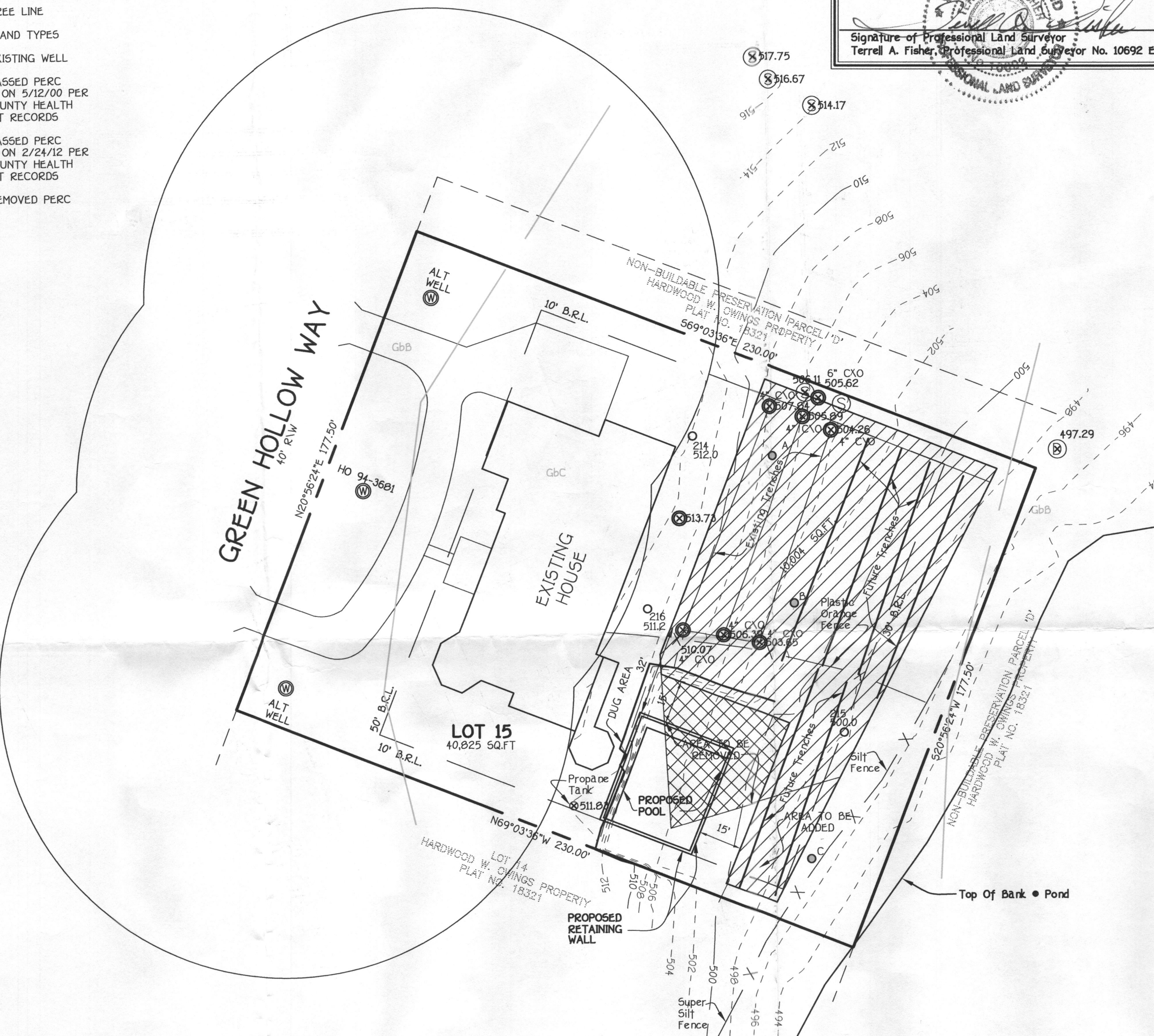

GENERAL NOTES:

1. THIS AREA DESIGNATES A PRIVATE SEWERAGE EASEMENT OF AT LEAST 10,000 SQUARE FEET AS REQUIRED BY THE MARYLAND STATE DEPARTMENT OF THE ENVIRONMENT FOR INDIVIDUAL SEWERAGE DISPOSAL. IMPROVEMENTS OF ANY NATURE IN THIS AREA ARE RESTRICTED UNTIL PUBLIC SEWERAGE IS AVAILABLE. THESE EASEMENTS SHALL BECOME NULL AND VOID UPON CONNECTION TO A PUBLIC SEWERAGE SYSTEM. THE COUNTY HEALTH OFFICER SHALL HAVE THE AUTHORITY TO GRANT ADJUSTMENTS TO THE PRIVATE SEWERAGE EASEMENT. RECORDATION OF A MODIFIED SEWERAGE EASEMENT SHALL NOT BE NECESSARY.
2. ADJUSTMENTS TO SEPTIC EASEMENT AREA IS NOT PERMITTED WITHOUT ADDITIONAL TESTING.
3. THE LOT SHOWN HEREON COMPLIES WITH THE MINIMUM OWNERSHIP WIDTH AND LOT AREA AS REQUIRED BY THE MARYLAND STATE DEPARTMENT OF THE ENVIRONMENT.
4. EXISTING WELLS AND/OR SEWERAGE EASEMENTS WITHIN 100 FEET OF THE PROPERTY HAVE BEEN SHOWN FROM ALL REASONABLE EFFORTS.
5. ALL HOUSE SITES SHOWN COMPLY WITH MINIMUM BUILDING RESTRICTION REGULATIONS.
6. TOPOGRAPHY SHOWN IS FIELD RUN BY FISHER, COLLINS AND CARTER, INC. ON SEPTEMBER 27, 2012.
7. BOUNDARY WAS FIELD SURVEY BY FISHER, COLLINS AND CARTER, INC. ON SEPTEMBER 27, 2012.
8. ANY CHANGES TO A PRIVATE SEWERAGE EASEMENT SHALL REQUIRE A REVISED PERC CERTIFICATION PLAN.
9. PLAT REFERENCE 18321.
10. AREA BETWEEN POOL WALL AND CUT BANK TO BE BACK FILLED TO MATCH EXISTING GRADE OVER SEPTIC TRENCHES.
11. THE PROPOSED POOL WILL BE CONFINED TO THE BOUNDARY OF THE RETAINING WALL.
12. THE PROPERTY IS LIMITED TO 5 BEDROOMS.

SOILS LEGEND

SOIL	NAME	CLASS
GbB	Gladstone loam, 3 to 8 percent slopes	B
GbC	Gladstone loam, 8 to 15 percent slopes	B

- NOTES:**
- * Hydric soils and/or contains hydric inclusions
 - ** May contain hydric inclusions
 - † Generally only within 100-year floodplain areas

APPROVED FOR PRIVATE WATER AND PRIVATE SEWERAGE SYSTEMS,
 HOWARD COUNTY HEALTH DEPARTMENT.

B. Wilson for Maureen Rossman
 COUNTY HEALTH OFFICER
 DATE: 10/19/2012

PERC RECERTIFICATION PLAT
6825 GREEN HOLLOW WAY

TAX MAP *40 GRID: 4 PARCEL: 44
 5TH ELECTION DISTRICT HOWARD COUNTY, MARYLAND
 SCALE: 1"=30' DATE: OCTOBER 15, 2012

FISHER, COLLINS & CARTER, INC.
 CIVIL ENGINEERING CONSULTANTS & LAND SURVEYORS
 CENTENNIAL SQUARE OFFICE PARK - 10272 BALTIMORE NATIONAL PIKE
 ELLICOTT CITY, MARYLAND 21042
 410 481 - 2955