

APPLICATION

PERCOLATION TESTING

A 59868

P _____

HOWARD COUNTY HEALTH DEPARTMENT
BUREAU OF ENVIRONMENTAL HEALTH
3525-H ELLICOTT MILLS DRIVE/ELLICOTT CITY, MARYLAND 21043
TELEPHONE: 313-2640

DISTRICT _____

DATE 3/9/98

TO: THE COUNTY HEALTH OFFICER
ELLICOTT CITY, MARYLAND

I HEREBY APPLY FOR THE NECESSARY TEST PRIOR TO APPLICATION FOR PERMIT TO CONSTRUCT (OR RECONSTRUCT) A SEWAGE DISPOSAL SYSTEM.

PROPERTY OWNER _____

ADDRESS _____ PHONE _____

AGENT OR PROSPECTIVE BUYER WINCHESTER HOMES INC. c/o Mr. KEITH KUBISTA

ADDRESS 6305 IVY LANE SUITE 800 PHONE (301) 489-1120
GREENBELT MD. 20770

PROPERTY LOCATION:

SUBDIVISION MOBBERLY PROPERTY LOT NO. 3T Lot 1 Perc. cert

ROAD AND DESCRIPTION BURNT WOODS ROAD

TAX MAP 22 PARCEL # 141, 2, 234 & 530

SIZE OF LOT 1 AC. CLUSTER TYPE BLDG. S.F.D.
(SINGLE FAMILY DWELLING OR COMMERCIAL)

THE SYSTEM INSTALLED UNDER THIS APPLICATION IS ACCEPTABLE ONLY UNTIL PUBLIC FACILITIES BECOME AVAILABLE. I FULLY UNDERSTAND THE FEE CONNECTED WITH THE FILING OF THIS PERC TEST APPLICATION IS NON-REFUNDABLE UNDER ANY CIRCUMSTANCES. I ALSO AGREE TO COMPLY WITH ALL M.O.S.H.A. REQUIREMENTS IN TESTING THIS LOT. Zacharia Y. Fisch
(SIGNATURE OF APPLICANT)

APPROVED BY _____ FOR _____ DATE _____

DISAPPROVED BY _____ FOR _____ DATE _____

HOLD PENDING FURTHER TESTS _____

REASONS FOR REJECTION OR HOLDING _____

PERCOLATION TEST PLAT/PRELIMINARY PLAT - TITLE OR I.D. # _____ DATE _____

SITE DEVELOPMENT PLAN/FINAL PLAT - TITLE OR I.D. # _____ DATE _____

THIS IS NOT A PERMIT

A59868

COUNTY #

SOIL PROFILE

0'

Empty vertical box for soil profile notes.

Empty vertical box for soil profile notes.

Empty vertical box for soil profile notes.

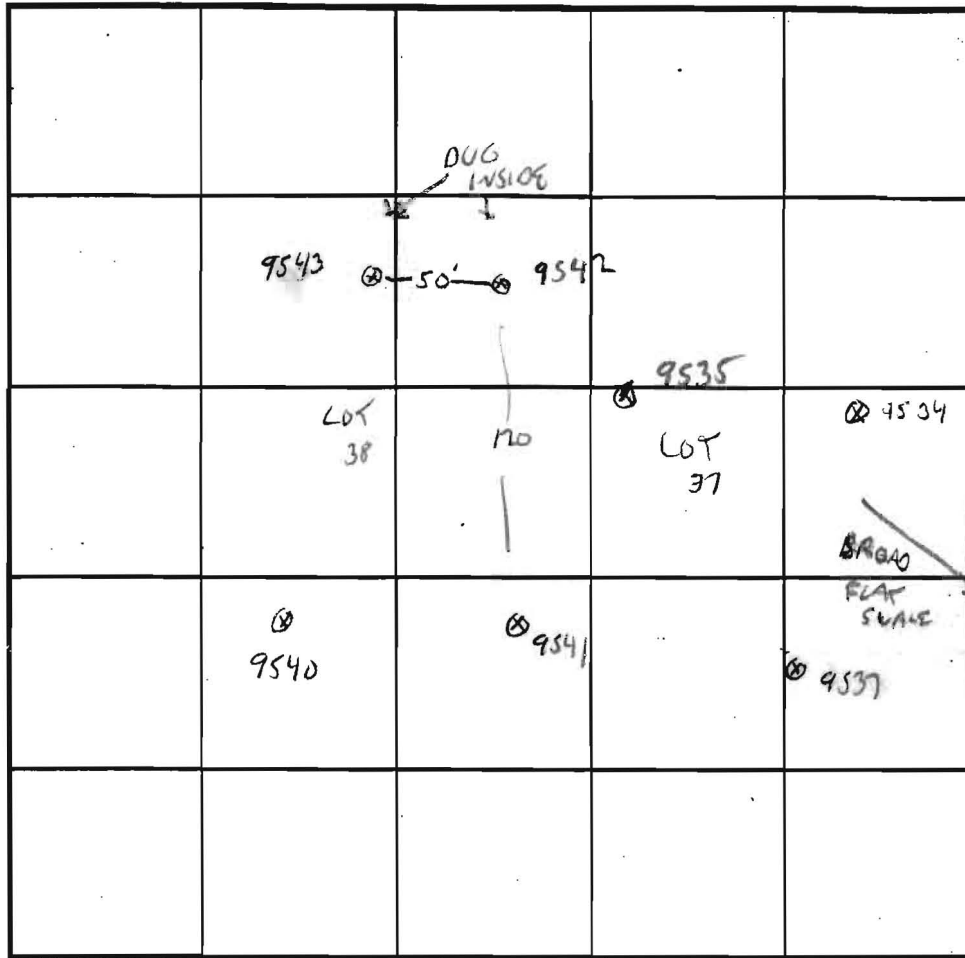

INDICATE NORTH - NAME ADJOINING ROADWAY AS BASE LINE.

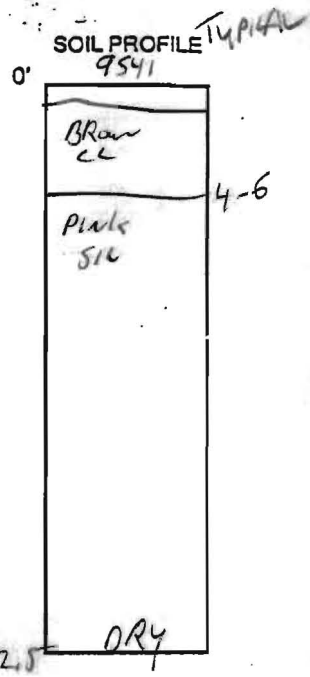

LOT 37 / 38

DATE	TEST NO.	DEPTH	PRE-WET		TEST - 1" DROP		TIME
			START	STOP	START	STOP	
4-14-98	9541	4/12.5	11:50	11:52	→	11:55	3 min
	9540	5/13.5	11:59	12:00	→	12:02	2 min
	9542	4.5/13.5	12:02	12:12	→	12:35	23 min
	9535	6/13	12:09	12:10	→	12:12	2 min
	9543	6/13	12:12	12:32	→	1:02	30 min
X	9534	5.5/13	1:19	1:43	slow		X
		6	1:19	1:53	→	1:55	4 min

REMARKS LOT 37, ALL DRY

TYPE OF SOIL _____

TESTED BY G. SAVAGE ALSO PRESENT Fyole, Paul PARKER

TRENCH DESIGN DATA: AVERAGE PERCOLATION TIME _____ TRENCH WIDTH _____

INLET DEPTH _____ MAXIMUM BOTTOM DEPTH _____ SQ. FT./BEDROOM _____

APPLICATION

PERCOLATION TESTING

A 515958

P _____

HOWARD COUNTY HEALTH DEPARTMENT
BUREAU OF ENVIRONMENTAL HEALTH
3525-H ELLICOTT MILLS DRIVE/ELLICOTT CITY, MARYLAND 21043
TELEPHONE: 313-2840

DISTRICT _____

DATE 7/26/2001

TO: THE COUNTY HEALTH OFFICER
ELLICOTT CITY, MARYLAND

I HEREBY APPLY FOR THE NECESSARY TEST PRIOR TO APPLICATION FOR PERMIT TO CONSTRUCT (OR RECONSTRUCT) A SEWAGE DISPOSAL SYSTEM.

PROPERTY OWNER Melissa Owens

ADDRESS 1065 Arbor Hill Rd. PHONE _____
Staunton, VA 24401

AGENT OR PROSPECTIVE BUYER SECURITY DEVELOPMENT, LLC

ADDRESS P.O. BOX 417 ELLICOTT CITY MD 21041 PHONE 410-465-4244

PROPERTY LOCATION:

SUBDIVISION JACKSON PROPERTY LOT NO. 1

ROAD AND DESCRIPTION BURNT WOODS ROAD EAST OF SNOW CHIEF ROAD

TAX MAP 22 PARCEL # 2

SIZE OF LOT 1 Ac ± TYPE BLDG. SINGLE FAMILY DETACHED
(SINGLE FAMILY DWELLING OR COMMERCIAL)

THE SYSTEM INSTALLED UNDER THIS APPLICATION IS ACCEPTABLE ONLY UNTIL PUBLIC FACILITIES BECOME AVAILABLE. I FULLY UNDERSTAND THE FEE CONNECTED WITH THE FILING OF THIS PERC TEST APPLICATION IS NON-REFUNDABLE UNDER ANY CIRCUMSTANCES. I ALSO AGREE TO COMPLY WITH ALL M.O.S.H.A. REQUIREMENTS IN TESTING THIS LOT.

Melissa Owens
(SIGNATURE OF APPLICANT)

APPROVED BY _____ FOR _____ DATE _____

DISAPPROVED BY _____ FOR _____ DATE _____

HOLD PENDING FURTHER TESTS _____

REASONS FOR REJECTION OR HOLDING _____

PERCOLATION TEST PLAT/PRELIMINARY PLAT - TITLE OR I.D. # _____ DATE _____

SITE DEVELOPMENT PLAN/FINAL PLAT - TITLE OR I.D. # _____ DATE _____

THIS IS NOT A PERMIT

515958

NOT TO SCALE

COUNTY #

SOIL PROFILE

0'
1
14. brn sil
structured
10"
beige brn
sil. lm
structured
2'
org-brn
sandy lm
denser than
horizon above
3'6"
tan-brn
to pink
micaceous
sandy
loam
10%
decayed
parent
material
13'

BURNT WOODS RD

SOIL PROFILE

0'

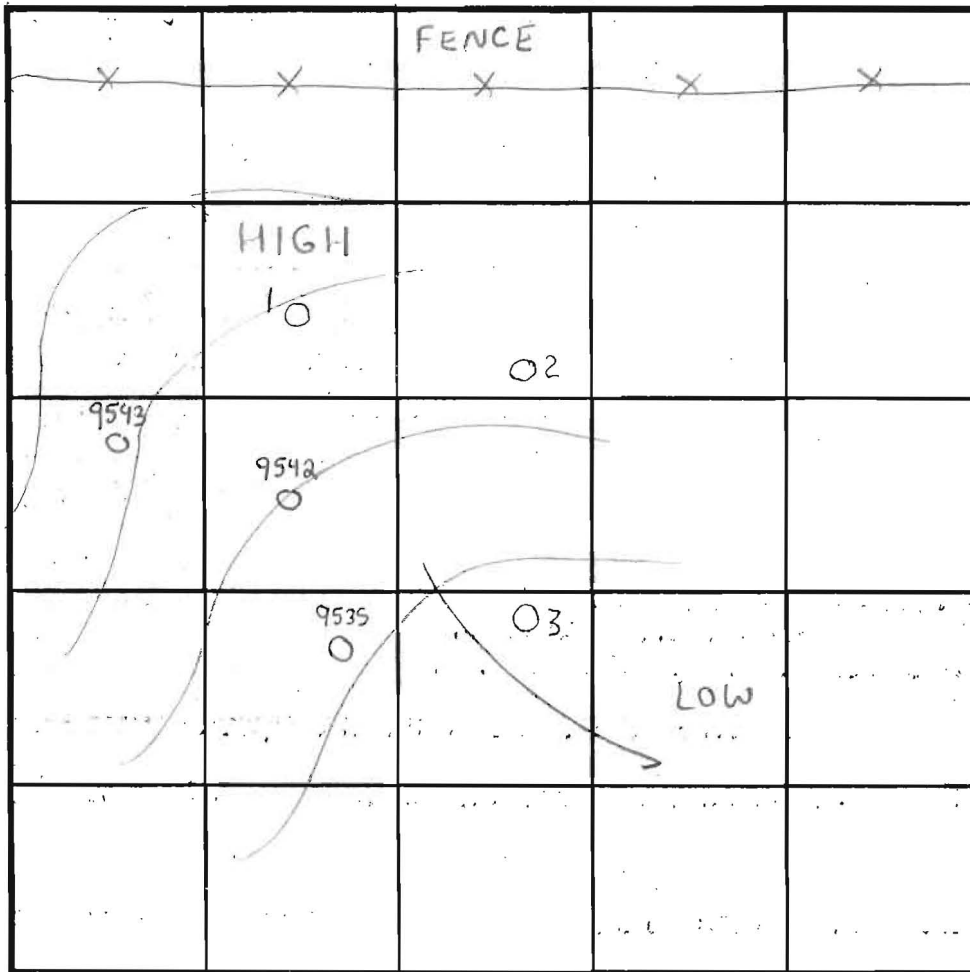

INDICATE NORTH - NAME ADJOINING ROADWAY AS BASE LINE.
RT. 32

2
SEE
HOLE
1
14'

DATE	TEST NO.	DEPTH	PRE-WET		TEST - 1" DROP		TIME		
			START	STOP	START	STOP			
9/20/02	1	4'8" T 13' V	10:31am	10:41am	10:41am	11:05am	25 min	OK	
		7'6" T 13' V	10:49am	10:52am	10:52am	10:55am	3 min	OK	
	2	5' T 14' V	10:38am	10:40am	10:40am	10:42am	2 min	OK	
	3	4'6" T 14'6" V	11:04am	11:06am	11:06am	11:08am	2 min	OK	
4/14/98	9542	(OBSERVED PREVIOUSLY BY GLEN SAVAGE)							OK
	9543	"	"	"	"	"	"	OK	
	9535	"	"	"	"	"	"	OK	

REMARKS (SHALLOW SYSTEM ONLY)
 TYPE OF SOIL: Chester
 TESTED BY: SRK John Goodman = Backhoe ALSO PRESENT Clark Sperry
 TRENCH DESIGN DATA: AVERAGE PERCOLATION TIME 11.2 TRENCH WIDTH 3'
 INLET DEPTH 3' MAXIMUM BOTTOM DEPTH 5' SQ. FT./BEDROOM 210

3
brn
micaceous
sandy loam
3'
org-brn
sandy
clay
loam
3'6"
tan-brn
micaceous
fine
sandy lm
0-5%
decayed
parent
material
14'6"

