

LAYOUT 11/14/05 INSP 4 \_\_\_\_\_  
INSP 2 11/16/05 INSP 5 \_\_\_\_\_  
INSP 3 \_\_\_\_\_ INSP 6 \_\_\_\_\_

ISSUE DATE: \_\_\_\_\_

APPROVAL DATE: 1/10/06

# PERMIT

P 523667  
A 515958  
59868

**ON-SITE SEWAGE DISPOSAL SYSTEM  
HOWARD COUNTY HEALTH DEPARTMENT  
BUREAU OF ENVIRONMENTAL HEALTH  
TAX ID # 03-342395**

IS PERMITTED TO INSTALL  ALTER

ADDRESS: \_\_\_\_\_ PHONE NUMBER: \_\_\_\_\_

SUBDIVISION: Foxtail Run LOT NUMBER: 1

ADDRESS: 13703 Grey Fox Run PROPERTY OWNER: Pulte Homes, Inc.

SEPTIC TANK CAPACITY (GALLONS): 1250 OUTLET BAFFLE FILTER REQUIRED

PUMP CHAMBER CAPACITY (GALLONS): n/a COMPARTMENTED TANK REQUIRED

NUMBER OF BEDROOMS: 4

SQUARE FEET PER BEDROOM: 210

LINEAR FEET OF TRENCH REQUIRED: 232

TRENCHES:	Trench to be 3.0 feet wide. Inlet 3.0 feet below original grade. Bottom maximum depth 5.0 feet below original grade. Effective area begins at 4.0 feet below original grade. 2.0 feet of stone below distribution pipe.
LOCATION:	Place the distribution box as shown on the approved septic plan.
NOTES:	Shallow system only.

PLANS APPROVED: Kacie Noonan DATE: 8/30/05

- NOTE: PERMIT VOID AFTER 2 YEARS
- NOTE: CONTRACTOR RESPONSIBLE FOR SCHEDULING A PRE-CONSTRUCTION INSPECTION FOR ALL INSTALLATIONS
- NOTE: WATERTIGHT SEPTIC TANKS REQUIRED
- NOTE: ALL PARTS OF SEPTIC SYSTEM SHALL BE 100 FEET FROM ANY WATER WELL
- NOTE: MANHOLE RISERS REQUIRED ON ALL SEPTIC TANKS AND PUMP CHAMBERS UNLESS SPECIFICALLY AUTHORIZED

**NEITHER THE HOWARD COUNTY COUNCIL NOR THE HEALTH DEPARTMENT IS  
RESPONSIBLE FOR THE SUCCESSFUL OPERATION OF ANY SYSTEM  
PERMITTEE RESPONSIBLE FOR OBTAINING FINAL APPROVAL ON THIS PERMIT  
CALL 410-313-2640 FOR INSPECTION OF SEPTIC SYSTEM**

BY THE ENGINEER:  
I CERTIFY THAT THIS PLAN FOR EROSION AND SEDIMENT CONTROL REPRESENTS A PRACTICAL AND WORKABLE PLAN BASED ON MY PERSONAL KNOWLEDGE OF THE SITE CONDITIONS. THIS PLAN WAS PREPARED IN ACCORDANCE WITH THE REQUIREMENTS OF THE HOWARD SOIL CONSERVATION DISTRICT.

*Michael J. Hines* #23444  
SIGNATURE OF ENGINEER

DATE: 8/16/05

DEVELOPER'S CERTIFICATE  
I CERTIFY THAT ALL DEVELOPMENT AND CONSTRUCTION WILL BE DONE ACCORDING TO THIS PLAN AND THAT ANY RESPONSIBLE PERSONNEL INVOLVED IN THE CONSTRUCTION PROJECT WILL HAVE A CERTIFICATE OF TRAINING PROGRAM FOR THE CONTROL OF EROSION AND SEDIMENT BEFORE BEGINNING THE PROJECT. I ALSO AUTHORIZE THE ENGINEER OR INSPECTOR BY THE HOWARD SOIL CONSERVATION DISTRICT OR THEIR AUTHORIZED AGENTS, AS SET FORTH HEREIN.

*BAWG 05*  
SIGNATURE OF DEVELOPER

DATE: 8/16/05

THESE PLANS HAVE BEEN REVIEWED FOR THE HOWARD SOIL CONSERVATION DISTRICT AND MEETS TECHNICAL REQUIREMENTS.

USDA - NATURAL RESOURCE CONSERVATION SERVICE DATE: \_\_\_\_\_

THIS DEVELOPMENT PLAN IS APPROVED FOR SOIL EROSION AND SEDIMENT CONTROL BY THE HOWARD SOIL CONSERVATION DISTRICT.

HOWARD SOIL CONSERVATION DISTRICT DATE: \_\_\_\_\_

**STANDARDS AND SPECIFICATIONS FOR TOPSOIL CONSTRUCTION AND MATERIAL SPECIFICATIONS**

I. Topsoil salvaged from the existing site may be used provided that it meets the standards as set forth in these specifications and the depth of topsoil to be salvaged for a given soil type can be found in the representative soil profile section in the Soil Survey published by USDA-SCS in cooperation with Maryland Agricultural Experiment Station.

II. Topsoil Specifications - Soil to be used as topsoil must meet the following:

- Topsoil shall be a loam, sandy loam, clay loam, silt loam, sandy clay loam, loamy sand. Other soils may be used if recommended by an agronomist or soil scientist and approved by the appropriate approval authority. Regardless, topsoil shall not be a mixture of contrasting textured subsoils and shall contain less than 1% by volume of clumps, stones, silt, coarse fragments, gravel, sticks, roots, trash, or other materials larger than 1" in diameter.
- Topsoil must be free of plants or plant parts such as bermuda grass, quack grass, Johnson grass, nutgrass, poison ivy, thistle, or others as specified.
- Where the subsoil is either highly acidic or composed of heavy clay, ground limestone shall be spread at the rate of 4-8 tons/acre (200-400 pounds per 1,000 square feet) prior to the placement of topsoil. Lime shall be distributed uniformly over designated areas and worked into the soil in conjunction with tillage operations as described in the following procedures.
- For sites having disturbed areas under 5 acres:
  - Place topsoil (if required) and apply soil amendments as specified in 2.0.0 Vegetative Stabilization - Section 1 - Vegetative Stabilization Methods and Materials.
- For sites having disturbed areas over 5 acres:
  - On soil meeting Topsoil specifications, obtain test results dictating fertilizer and lime amendments required to bring the soil into compliance with the following:
    - pH for topsoil shall be between 6.0 and 7.5. If the tested soil demonstrates a pH of less than 6.0, sufficient lime shall be prescribed to raise the pH to 6.5 or higher.
    - Organic content of topsoil shall be not less than 1.5 percent by weight.
    - Topsoil having soluble salt content greater than 500 parts per million shall not be used.
    - No sod or seed shall be placed on soil which has been treated with soil sterilants or chemicals used for weed control until sufficient time has elapsed (1-4 days min.) to permit dissipation of phytotoxic material.
  - Topsoil substitutes or amendments, as recommended by a qualified agronomist, soil scientist, and approved by the appropriate approval authority, may be used in lieu of natural topsoil.
  - Place topsoil (if required) and apply soil amendments as specified in 2.0.0 Vegetative Stabilization - Section 1 - Vegetative Stabilization Methods and Materials.

V. Topsoil Application

- When topsoiling, maintain needed erosion and sediment control practices such as diversions, grade stabilization structures, earth dikes, slope silt fence and sediment traps and basins.
- Grades on the areas to be topsoiled, which have been previously established, shall be maintained, unless a 4" or higher elevation.
- Topsoil shall be uniformly distributed in a 4"-6" layer and lightly compacted to a minimum thickness of 4". Spreading shall be performed in such a manner that the sodding or seeding can proceed with a minimum of additional soil.
- Preparation and tillage. Any irregularities in the surface resulting from topsoiling or other operations shall be corrected in order to prevent the formation of depressions or water pockets.
- Topsoil shall not be placed while the topsoil or subsoil is in a frozen or muddy condition when the subsoil is excessively wet or in a condition that may otherwise be detrimental to proper grading and seedling preparation.
- Alternative for Permanent Seeding - Instead of applying the full amount of lime and commercial fertilizer, composted sludge and amendments may be applied as specified below:
  - Composted sludge material for use as a soil conditioner for sites having disturbed areas over 5 acres shall be tested to prescribe amendments and for sites having disturbed areas under 5 acres shall conform to the following requirements:
    - Composted sludge shall be supplied by, or originate from, a person or persons that are permitted (at the time of acquisition of the compost) by the Maryland Department of the Environment under COMAR 28.04.06.
    - Composted sludge shall contain at least 1 percent nitrogen, 1.5 percent phosphorus, and 0.2 percent potassium and have a pH of 7.0 to 9.0. If compost does not meet these requirements, the appropriate constituents must be added to meet the requirements prior to use.
    - Composted sludge shall be applied at a rate of 1 ton/1,000 square feet.
  - Composted sludge shall be amended with a potassium fertilizer applied at the rate of 4 lb/1,000 square feet, and 1/2 the normal lime application rate.

**SEQUENCE OF CONSTRUCTION**

- OBTAIN GRADING PERMIT.
- INSTALL SEDIMENT CONTROLS AS SHOWN ON PLAN. (1 DAY)
- PERFORM NECESSARY GRADING AND STABILIZE THE SITE. BUILD HOUSE (10 DAYS)
- AFTER THE SITE IS STABILIZED AND PERMISSION IS GRANTED FROM THE SEDIMENT CONTROL INSPECTOR, REMOVE SEDIMENT CONTROLS AND STABILIZE ANY REMAINING DISTURBED AREAS. (2 DAYS)

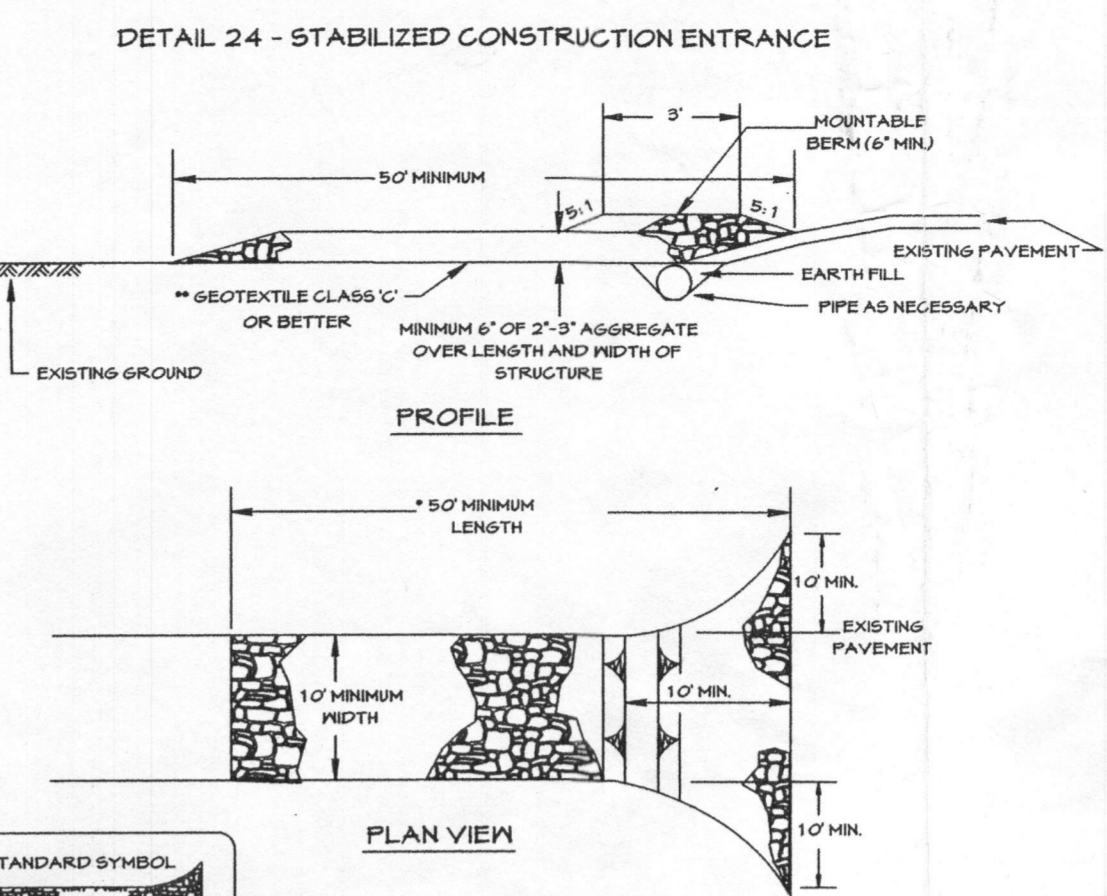
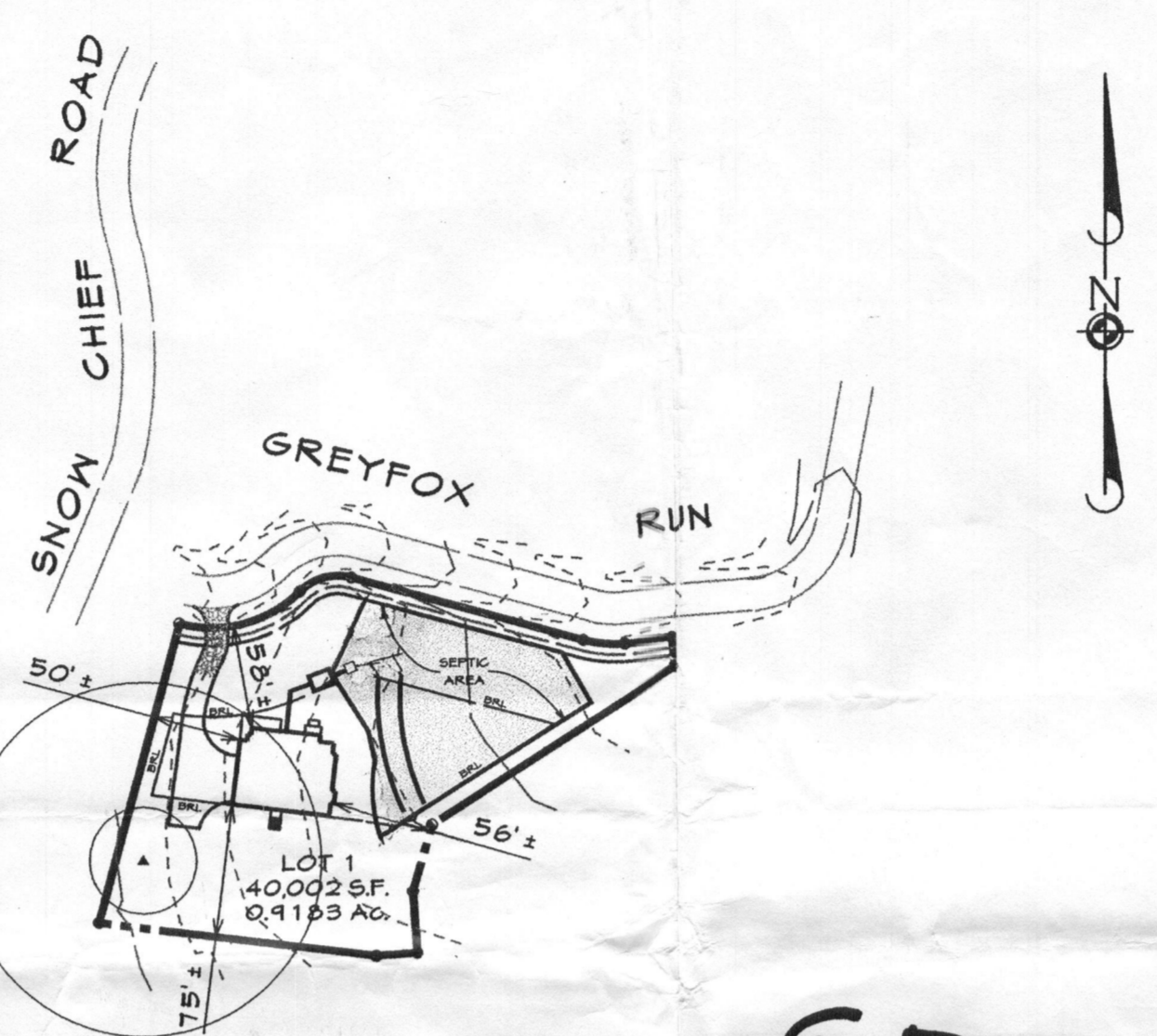

**BUILDING SETBACKS**

FRONT	30'
SIDE	10'
REAR	50'

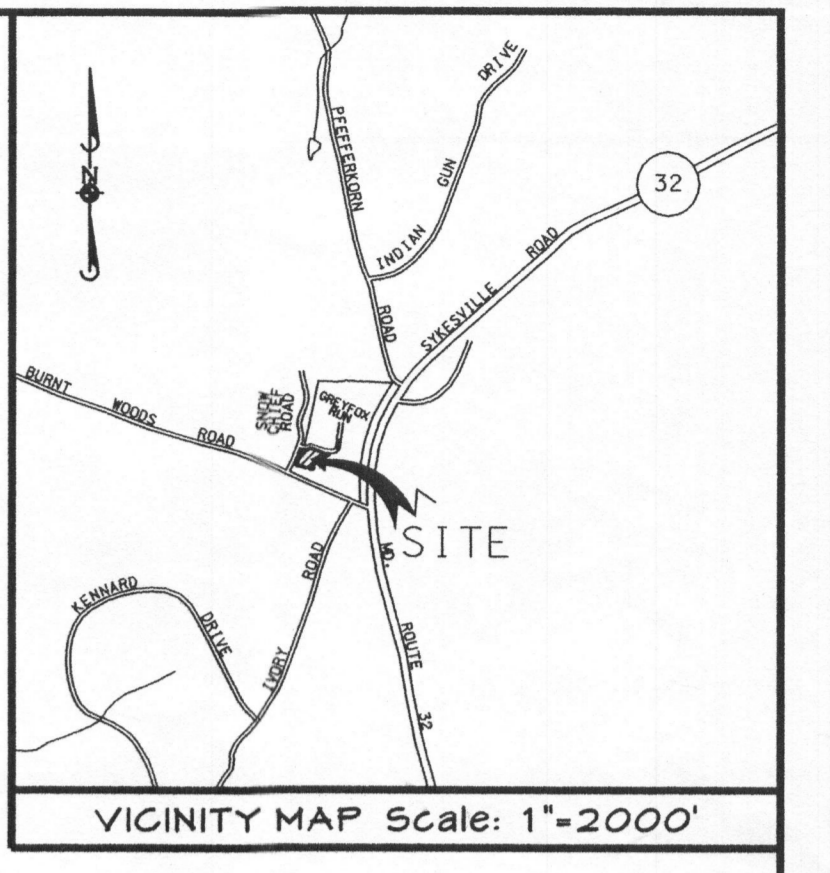

**GENERAL NOTES**

- THIS AREA DESIGNATES A PRIVATE SEWERAGE EASEMENT AT LEAST 10,000 SQUARE FEET AS REQUIRED BY THE MARYLAND STATE DEPARTMENT OF THE ENVIRONMENT FOR INDIVIDUAL SEWERAGE DISPOSAL IMPROVEMENTS OF ANY NATURE IN THIS AREA ARE RESTRICTED UNTIL PUBLIC SEWERAGE IS AVAILABLE. THESE EASEMENTS SHALL BECOME NULL AND VOID UPON CONNECTION TO A PUBLIC SEWERAGE SYSTEM. THE COUNTY HEALTH OFFICER SHALL HAVE THE AUTHORITY TO GRANT ADJUSTMENTS TO THE PRIVATE SEWERAGE EASEMENT. RECORDATION OF A MODIFIED SEWERAGE EASEMENT SHALL NOT BE NECESSARY.
- THE LOT SHOWN HEREON COMPLIES WITH THE MINIMUM OWNERSHIP WIDTH AND LOT AREA AS REQUIRED BY THE MARYLAND STATE DEPARTMENT OF THE ENVIRONMENT.
- EXISTING WELLS AND/OR SEWERAGE EASEMENTS WITHIN 100 FEET OF THE PROPERTY HAVE BEEN SHOWN FROM THE BEST AVAILABLE INFORMATION.
- ALL HOUSE SITES SHOWN COMPLY WITH MINIMUM BUILDING RESTRICTION REGULATIONS.
- ALL WELLS SHALL BE DRILLED PRIOR TO FINAL PLAT RECORDATION. IT IS THE DEVELOPER'S RESPONSIBILITY TO SCHEDULE THE WELL DRILLING PRIOR TO FINAL PLAT SUBMISSION. IT WILL NOT BE CONSIDERED GOVERNMENT DELAY IF THE WELL DRILLING HOLDS-UP THE HEALTH DEPARTMENT SIGNATURE OF THE RECORD PLAT.

**Standard Sediment Control Notes**

- A minimum of 48 hours notice must be given to the Howard County Department of Inspections, Licenses and Permits, Sediment Control Division prior to the start of any construction (013-1893B).
- All vegetative and structural practices are to be installed according to the provisions of this plan and are to be in conformance with the most current MARYLAND STANDARDS AND SPECIFICATIONS FOR SOIL EROSION AND SEDIMENT CONTROL and revisions thereto.
- Following initial soil disturbance or re-disturbance, permanent or temporary stabilization shall be completed within 72 hours of the disturbance. Stabilization shall include, but not be limited to, mulching, seeding, sodding, or other methods. Temporary stabilization shall be maintained until permanent stabilization is completed. Temporary stabilization shall include, but not be limited to, mulching, seeding, sodding, or other methods. Temporary stabilization shall be maintained until permanent stabilization is completed.
- A sediment trap/basin shown must be fenced and warning signs posted around their perimeter in accordance with Vol. 1, Chapter 12 of the HOWARD COUNTY DESIGN MANUAL, Storm Drainage.
- All disturbed areas must be stabilized within the time period specified above in accordance with the 1984 MARYLAND STANDARDS AND SPECIFICATIONS FOR SOIL EROSION AND SEDIMENT CONTROL for permanent seeding (Sec. 5.1.1) and sodding (Sec. 5.4.1) temporary seeding (Sec. 5.1) and sodding (Sec. 5.2). Temporary stabilization with mulch alone can only be done when recommended seeding dates do not allow for proper germination and establishment of grasses.
- All sediment control structures are to remain in place and are to be maintained in operative condition until permission for their removal has been obtained from the Howard County Sediment Control Inspector.
- Site Analysis:
 

Total Area of Site	0.4183 Acres
Area Disturbed	0.50 Acres
Area to be roofed or paved	0.11 Acres
Area to be vegetatively stabilized	0.34 Acres
Total Fill	350 Cu Yds.
Off-site waste/borrow area location	
- Any sediment control practice which is disturbed by grading activity for placement of utilities, must be repaired on the same day of disturbance.
- Additional sediment control must be provided, if deemed necessary by the Howard County Sediment Control Inspector.
- On all sites with disturbed areas in excess of 2 acres, approval of the inspection agency shall be requested upon completion of installation of perimeter erosion and sediment controls, but before proceeding with any other earth disturbance grading. Other building or grading inspection approvals may not be authorized until this initial approval by the inspection agency is received.
- Trenches for the construction of utilities is limited to three pipe lengths or that which shall be back-filled and stabilized by the end of each workday, whichever is shorter.

**HOWARD SOIL CONSERVATION DISTRICT PERMANENT SEEDING NOTES**

APPLY TO GRADED OR CLEARED AREAS NOT SUBJECT TO IMMEDIATE FURTHER DISTURBANCE WHERE A PERMANENT LONGLIVED VEGETATIVE COVER IS NEEDED.

SEEDBED PREPARATION: LOOSEN UPPER THREE INCHES OF SOIL BY RAKING, DISKING OR OTHER ACCEPTABLE MEANS BEFORE SEEDING. IF NOT PREVIOUSLY LOOSENED.

SOIL AMENDMENTS IN LIEU OF SOIL TEST RECOMMENDATIONS, USE ONE OF THE FOLLOWING SCHEDULES:

- PREFERRED: APPLY 2 TONS PER ACRE DOLOMITIC LIMESTONE (42 LBS./1,000 SQ. FT.) AND 600 LBS. PER ACRE 10-10-10 FERTILIZER (14 LBS./1,000 SQ. FT.) BEFORE SEEDING. HARKON OR DISK INTO UPPER THREE INCHES OF SOIL. AT TIME OF SEEDING, APPLY 400 LBS. PER ACRE 30-0-0 UREA FORM FERTILIZER (1 LBS./1,000 SQ. FT.)
- ACCEPTABLE: APPLY 2 TONS PER ACRE DOLOMITIC LIMESTONE (42 LBS./1,000 SQ. FT.) AND 1,000 LBS. PER ACRE 10-10-10 FERTILIZER (25 LBS./1,000 SQ. FT.) BEFORE SEEDING. HARKON OR DISK INTO UPPER THREE INCHES OF SOIL.

SEEDING - FOR THE PERIODS MARCH 1 THROUGH APRIL 30, AND AUGUST 1 THROUGH OCTOBER 15, SEED WITH 60 LBS. PER ACRE (1.4 LBS./1,000 SQ. FT.) OF KENTUCKY 3 TALL FESCUE. FOR THE PERIOD OF MAY 1 THROUGH JULY 31, SEED WITH 60 LBS. PER ACRE (1.4 LBS./1,000 SQ. FT.) OF KENTUCKY 3 TALL FESCUE. FOR THE PERIOD OF OCTOBER 16 THROUGH FEBRUARY 28, PROTECT SITE BY OPTION (1) 2 TONS PER ACRE OF WELL-ANCHORED STRAW MULCH AND SEED AS SOON AS POSSIBLE IN THE SPRING. OPTION (2) - USE 500 LBS. PER ACRE 30-0-0 UREA FORM FERTILIZER (1 LBS./1,000 SQ. FT.) AND MULCH WITH 2 TON/ACRE WELL-ANCHORED STRAW.

MULCHING: APPLY 1-1/2 TO 2 TONS PER ACRE (10 TO 40 LBS./1,000 SQ. FT.) OF UNROTTED SHADBLAW STRAW IMMEDIATELY AFTER SEEDING. ANCHOR MULCH IMMEDIATELY AFTER APPLICATION USING A MULCH ANCHORING TOOL OR 18 GALLONS PER ACRE (9 GAL./1,000 SQ. FT.) OF ENULSIFIED ASPHALT ON FLAT AREAS ON SLOPES OF 6 FEET OR HIGHER, USE 948 GALLONS PER ACRE (9.48 GAL./1,000 SQ. FT.) FOR ANCHORING.

MAINTENANCE: INSPECT SEEDING AREAS AND MAKE NEEDED REPAIRS, REPLACEMENTS AND RESEEDINGS.

**TEMPORARY SEEDING NOTES**

APPLY TO GRADED OR CLEARED AREAS LIKELY TO BE REDISTURBED WHERE A SHORT TERM VEGETATIVE COVER IS NEEDED.

SEEDBED PREPARATION: LOOSEN UPPER THREE INCHES OF SOIL BY RAKING, DISKING, OR OTHER ACCEPTABLE MEANS BEFORE SEEDING. IF NOT PREVIOUSLY LOOSENED.

SOIL AMENDMENTS: APPLY 600 LBS. PER ACRE 10-10-10 FERTILIZER (14 LBS./1,000 SQ. FT.)

SEEDING: FOR PERIODS MARCH 1 THROUGH APRIL 30 AND AUGUST 1 THROUGH OCTOBER 15, SEED WITH 2-1/2 BUSHEL PER ACRE OF ANNUAL RYE (3.2 LBS./1,000 SQ. FT.) FOR THE PERIOD OF MAY 1 THROUGH AUGUST 31, SEED WITH 3 LBS. PER ACRE OF PERENNIAL LOVEGRASS (0.7 LBS./1,000 SQ. FT.) FOR THE PERIOD OF NOVEMBER 16 THROUGH NOVEMBER 28, PROTECT SITE BY APPLYING 2 TONS PER ACRE OF WELL-ANCHORED STRAW MULCH AND SEED AS SOON AS POSSIBLE IN THE SPRING, OR USE 500 LBS. PER ACRE 30-0-0 UREA FORM FERTILIZER (1 LBS./1,000 SQ. FT.) FOR ANCHORING.

MULCHING: APPLY 1-1/2 TO 2 TONS PER ACRE (10 TO 40 LBS./1,000 SQ. FT.) OF UNROTTED NEEDLE LEAF GRASS STRAW IMMEDIATELY AFTER SEEDING. ANCHOR IMMEDIATELY AFTER APPLICATION USING MULCH ANCHORING TOOL OR 18 GALLONS PER ACRE (9 GAL./1,000 SQ. FT.) OF ENULSIFIED ASPHALT ON FLAT AREAS ON SLOPES OF 6 FEET OR HIGHER, USE 948 GALLONS PER ACRE (9.48 GAL./1,000 SQ. FT.) FOR ANCHORING.

REFER TO THE 1983 MARYLAND STANDARDS AND SPECIFICATIONS FOR SOIL EROSION AND SEDIMENT CONTROL FOR ADDITIONAL RATES AND METHODS NOT COVERED.

**SEPTIC SYSTEM NOTES**

- SEPTIC EASEMENT SUBJECT TO HOWARD COUNTY HEALTH DEPARTMENT NO. 2.
- PROPOSED 1,500 GALLON SEPTIC TANK.
- A. FIRST FLOOR ELEVATION: 639.50
- B. BASEMENT ELEVATION: 630.50
- C. INVERT OF SEPTIC SYSTEM AT HOUSE: 639.5
- D. INVERT AT SEPTIC TANK: 632.0
- E. INVERT AT DISTRIBUTION BOX: 631.0
- F. PROPOSED GRADE OVER SEPTIC TANK: 634.0
- G. INVERT AT DISTRIBUTION BOX: 631.0
- H. EXISTING GROUND OVER DISTRIBUTION BOX: 639.0
- I. LENGTH OF TRENCH TO BE DETERMINED AT THE TIME OF SEPTIC PERMIT ISSUANCE.
- J. CONTRACTOR/BUILDER TO VERIFY ELEVATIONS IN FIELD BEFORE BEGINNING ANY CONSTRUCTION.
- BUILDER TO VERIFY AVAILABILITY OF BASEMENT SEWER SERVICE PRIOR TO DRILLING STAKEOUT.

L.O.D. - DENOTES LIMIT OF DISTURBANCE TOTAL AREA - 21,900 S.F.

NOTE: RECOMMEND CONTRACTOR TO HAVE FOOTERS PINNED.

NOTE: "The existing well(s) shown on this plan (identified with the attached well tag number ex. HO-94-3803) has been field located by Jim Ryan (individual or company name) professional land surveyor(s) and its accurately shown."

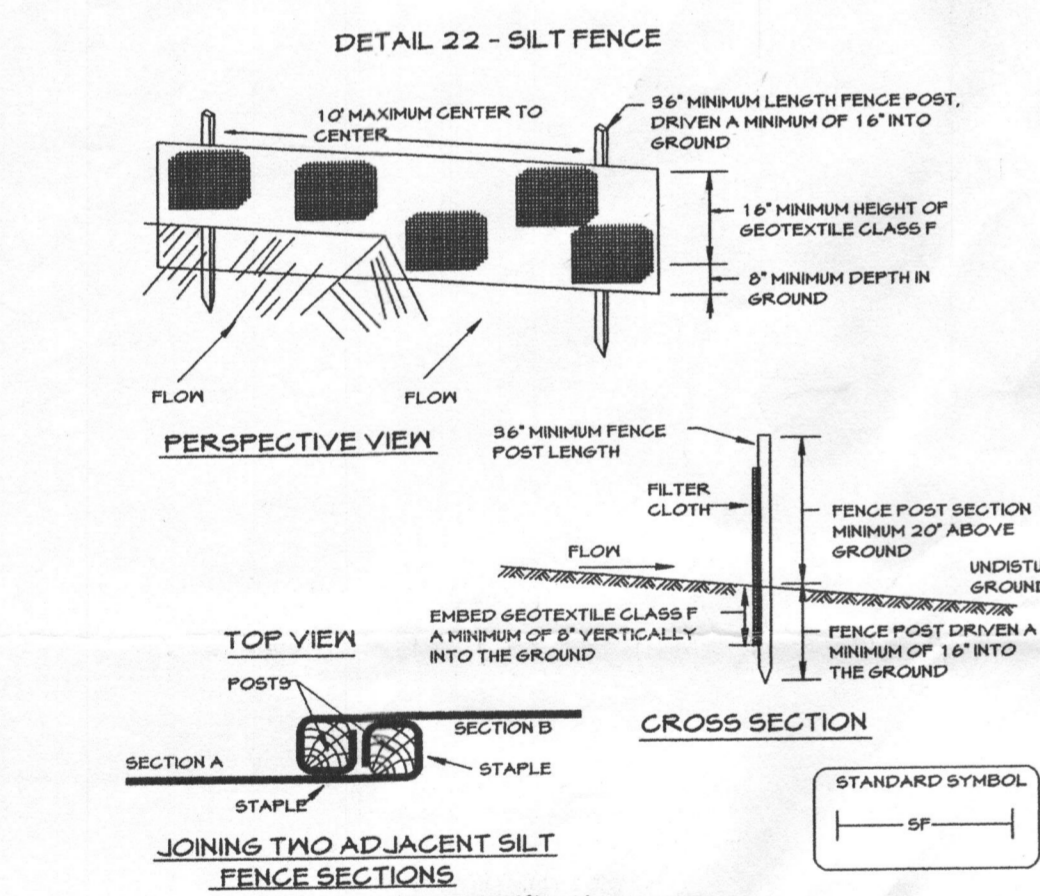

**Silt Fence Design Criteria**

Slope Steepness	(Maximum) Slope Length	(Maximum) Silt Fence Length
Flatter than 50:1	unlimited	unlimited
50:1 to 10:1	125 feet	1,000 feet
10:1 to 5:1	100 feet	750 feet
5:1 to 3:1	60 feet	500 feet
3:1 to 2:1	40 feet	250 feet
2:1 and steeper	20 feet	125 feet

NOTE: IN AREAS OF LESS THAN 2% SLOPE AND SANDY SOILS (USDA GENERAL CLASSIFICATION SYSTEM: SOIL CLASS A) MAXIMUM SLOPE LENGTH AND SILT FENCE LENGTH WILL BE UNLIMITED. IN THESE AREAS A SILT FENCE MAY BE THE ONLY PERIMETER CONTROL REQUIRED.

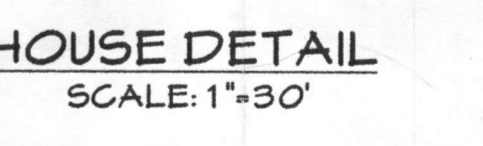
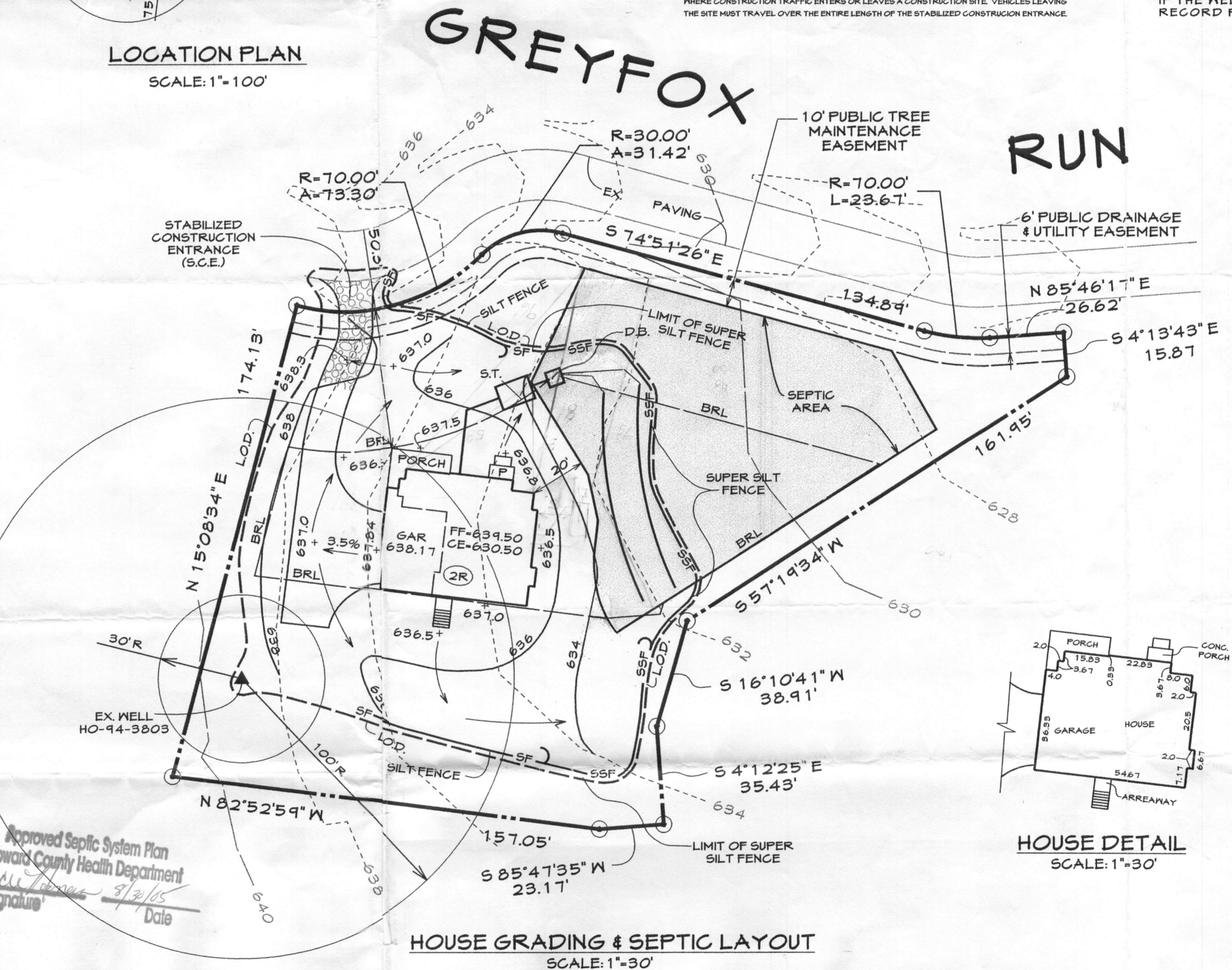

NOTE: HOUSE CAN ONLY BE GRAVITY SEWERED FROM FIRST FLOOR.

PLAN TO ACCOMPANY APPLICATION FOR PLOT PLAN  
PLOT PLAN  
LOT 1  
GREYFOX RUN  
FOXTAIL RUN  
3RD ELECTION DISTRICT, HOWARD COUNTY, MD.  
PLAT NO. 11125

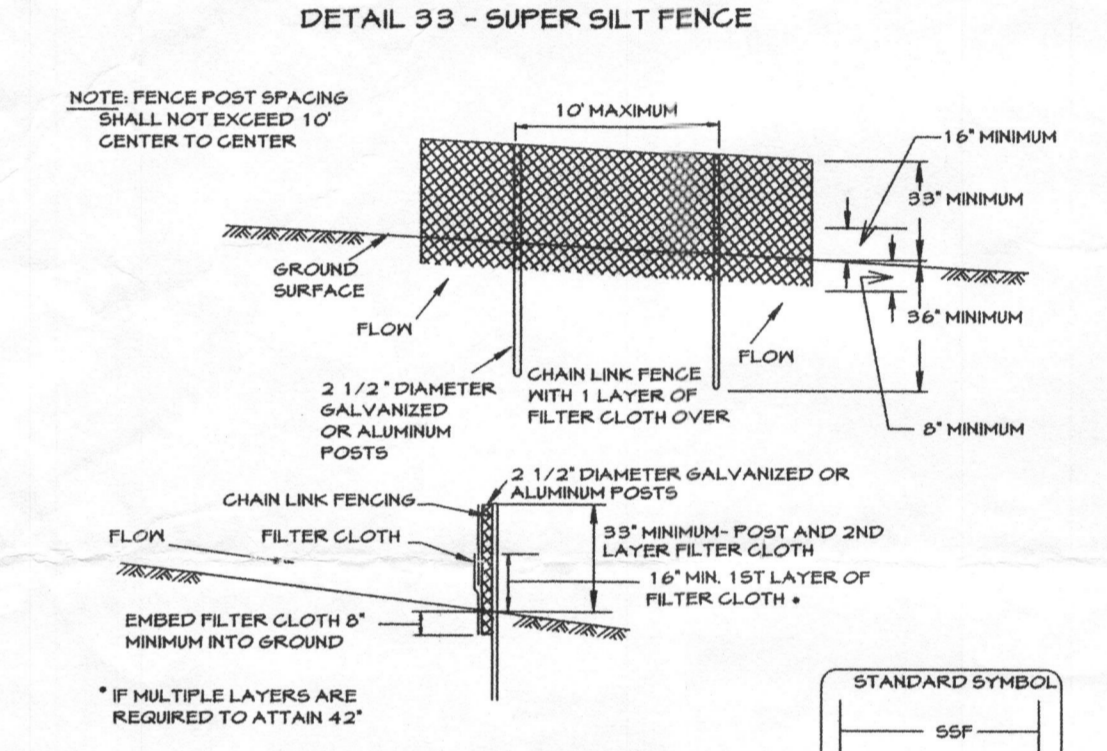

**CONSTRUCTION SPECIFICATIONS**

- FENCING SHALL BE 42" IN HEIGHT AND CONSTRUCTED IN ACCORDANCE WITH THE LATEST MARYLAND STATE HIGHWAY DETAILS FOR CHAIN LINK FENCING. THE SPECIFICATION FOR A 6" FENCE SHALL BE USED, SUBSTITUTING 42" FABRIC AND 6" LENGTH POSTS.
- THE POLES DO NOT NEED TO SET IN CONCRETE.
- CHAIN LINK FENCE SHALL BE FASTENED SECURELY TO THE FENCE POSTS WITH WIRE TIES. THE LOWER TENSION WIRE, BRACE AND TRUSS RODS, DRIVE ANCHORS AND POST CAPS ARE NOT REQUIRED EXCEPT ON THE ENDS OF THE FENCE.
- FILTER CLOTH SHALL BE FASTENED SECURELY TO THE CHAIN LINK FENCE WITH TIES SPACED EVERY 24" AT THE TOP AND MID SECTION.
- FILTER CLOTH SHALL BE EMBEDDED A MINIMUM OF 6" INTO THE GROUND.
- WHEN TWO SECTIONS OF FILTER CLOTH ADJACENT EACH OTHER, THEY SHALL BE OVERLAPPED BY 6" AND FOLDED.
- MAINTENANCE SHALL BE PERFORMED AS NEEDED AND SOIL BUILDUPS REMOVED WHEN 'BULGES' DEVELOP IN THE SILT FENCE, OR WHEN SILT REACHES 50% OF FENCE HEIGHT.
- FILTER CLOTH SHALL BE FASTENED SECURELY TO EACH FENCE POST WITH WIRE TIES OR STAPLES AT TOP AND MID SECTION AND SHALL MEET THE FOLLOWING REQUIREMENTS FOR GEOTEXTILE CLASS F:
 

TENSILE STRENGTH	50 LBS./IN (MAX)	TEST: MHMT 504
TENSILE MODULUS	20 LBS./IN (MAX)	TEST: MHMT 504
FLOW RATE	0.3 GAL./FT <sup>2</sup> MINUTE (MAX)	TEST: MHMT 922
FILTERING EFFICIENCY	75% (MIN)	TEST: MHMT 922

**DESIGN CRITERIA**

SLOPE	SLOPE STEEPNESS	SLOPE LENGTH SILT FENCE LENGTH (MAXIMUM)	(MAXIMUM)
0 - 10%	0 - 10:1	UNLIMITED	UNLIMITED
10 - 20%	10:1 - 5:1	200 FEET	1,500 FEET
20 - 35%	5:1 - 3:1	100 FEET	1,000 FEET
35 - 50%	3:1 - 2:1	100 FEET	500 FEET
50% +	2:1 +	50 FEET	250 FEET

**REVISIONS**

DATE	REVISIONS	JEP
8/15/05	ADJUST SEPTIC AREA AS PER MEETING W/ CHUCK DAMMERS	JEP
8/22/05	REVISED SEPTIC AREA AND DISTRIBUTION BOX AS PER COUNTY COMMENTS	JEP

**CLSI**  
Civil Engineering & Environmental Consultants  
www.clsi-civileng.com

FREDERICK OFFICE: 5717 Regency Court, Suite B, Frederick, MD 21704-8318 (301) 662-1790 FAX (301) 662-8024

WESTMINSTER OFFICE: 439 East Main Street, Westminster, MD 21157-5539 (410) 846-1790 FAX (410) 846-1791

Alfred J. Hensard  
Professional Engineer Registration No. 29446  
Date: 5/12/05  
Drawing No.: 2005003  
County File No.:

CAD Drawing File Name:

2005003.dwg 10/10/2005 10:54:36

