

APPLICATION

PERCOLATION TESTING

A 516063

P _____

HOWARD COUNTY HEALTH DEPARTMENT
BUREAU OF ENVIRONMENTAL HEALTH
3525-H ELLICOTT MILLS DRIVE/ELLICOTT CITY, MARYLAND 21043
TELEPHONE: 313-2840

DISTRICT 5TH

DATE 11/7/01

TO: THE COUNTY HEALTH OFFICER
ELLICOTT CITY, MARYLAND

I HEREBY APPLY FOR THE NECESSARY TEST PRIOR TO APPLICATION FOR PERMIT TO CONSTRUCT (OR RECONSTRUCT) A SEWAGE DISPOSAL SYSTEM.

PROPERTY OWNER D.R. HORTON

ADDRESS 1370 PICCARD DRNE
ROCKVILLE MD 20850 PHONE 301-670-6144

AGENT OR PROSPECTIVE BUYER CLARK SPERRY

ADDRESS P.O. BOX 417
ELLICOTT CITY MD 21041 PHONE 410-465-4244

PROPERTY LOCATION:

SUBDIVISION PALMER PROPERTY LOT NO. 46

ROAD AND DESCRIPTION TEN OAKS ROAD
CLARKSVILLE

TAX MAP 34 PARCEL # 77

SIZE OF LOT 1 AC ± TYPE BLDG. SINGLE FAMILY DETACHED
(SINGLE FAMILY DWELLING OR COMMERCIAL)

THE SYSTEM INSTALLED UNDER THIS APPLICATION IS ACCEPTABLE ONLY UNTIL PUBLIC FACILITIES BECOME AVAILABLE. I FULLY UNDERSTAND THE

FEE CONNECTED WITH THE FILING OF THIS PERC TEST APPLICATION IS NON-REFUNDABLE UNDER ANY CIRCUMSTANCES. I ALSO AGREE TO

COMPLY WITH ALL M.O.S.H.A. REQUIREMENTS IN TESTING THIS LOT.

John M. Flaherty D.R. HORTON, INC
VICE PRES.
(SIGNATURE OF APPLICANT)

APPROVED BY _____ FOR _____ DATE _____

DISAPPROVED BY _____ FOR _____ DATE _____

HOLD PENDING FURTHER TESTS _____

REASONS FOR REJECTION OR HOLDING _____

PERCOLATION TEST PLAT/PRELIMINARY PLAT - TITLE OR I.D. # _____ DATE _____

SITE DEVELOPMENT PLAN/FINAL PLAT - TITLE OR I.D. # _____ DATE _____

THIS IS NOT A PERMIT

MATCH LINE SEE SHEET 1

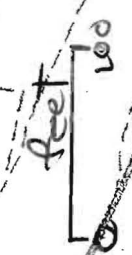

copy of per cent revision signed
Approved 7/25/08

Lot 12 & 14M wells

GRID NORTH

N/E
JEAN N. WARFIELD
2623/5
P. 43
ZONED: RREC

AGRICULTURAL FACILITY
NO. 01-1-1-1

MGC3

LOT 9 46,414 S.F. REV. SDA 10,820 S.F.
LOT 10 46,129 S.F. REV. SDA 10,013 S.F.
LOT 13 48,763 S.F. REV. SDA 10,002 S.F.
LOT 14 51,114 S.F. REV. SDA 10,268 S.F.
EKB2
EKA
GROVENOOD COURT
P190, P579, P711, P468, P487, P712, P368, P455, P362, P167, P179, P178, P176, P472, P358, P174, P471, P420, P537, P535, P539, P632, P637, P636, P638, P639, P640, P641, P642, P643, P644, P645, P646, P647, P648, P649, P650, P651, P652, P653, P654, P655, P656, P657, P658, P659, P660, P661, P662, P663, P664, P665, P666, P667, P668, P669, P670, P671, P672, P673, P674, P675, P676, P677, P678, P679, P680, P681, P682, P683, P684, P685, P686, P687, P688, P689, P690

Signed
P. Plan
Approved by P.C.
7/25/08

MATCH LINE SEE SHEET 4



Final PC
Approved PC Rev. 7/25/08

CL STREAM

GRID NORTH

E 1,326,000

N 558,550

MGC3

N09°41'26"E 1097.57' EKB2

Pa

Pa

FENCE LINE

LOT 9 P712
49,074 sq. ft.

LOT 10
49,940 sq. ft.

LOT 11
49,842 sq. ft.

LOT 12
49,518 sq. ft.

LOT 13
48,950 sq. ft.

LOT 14
44,381 sq. ft.

MGC3

538

EKB1

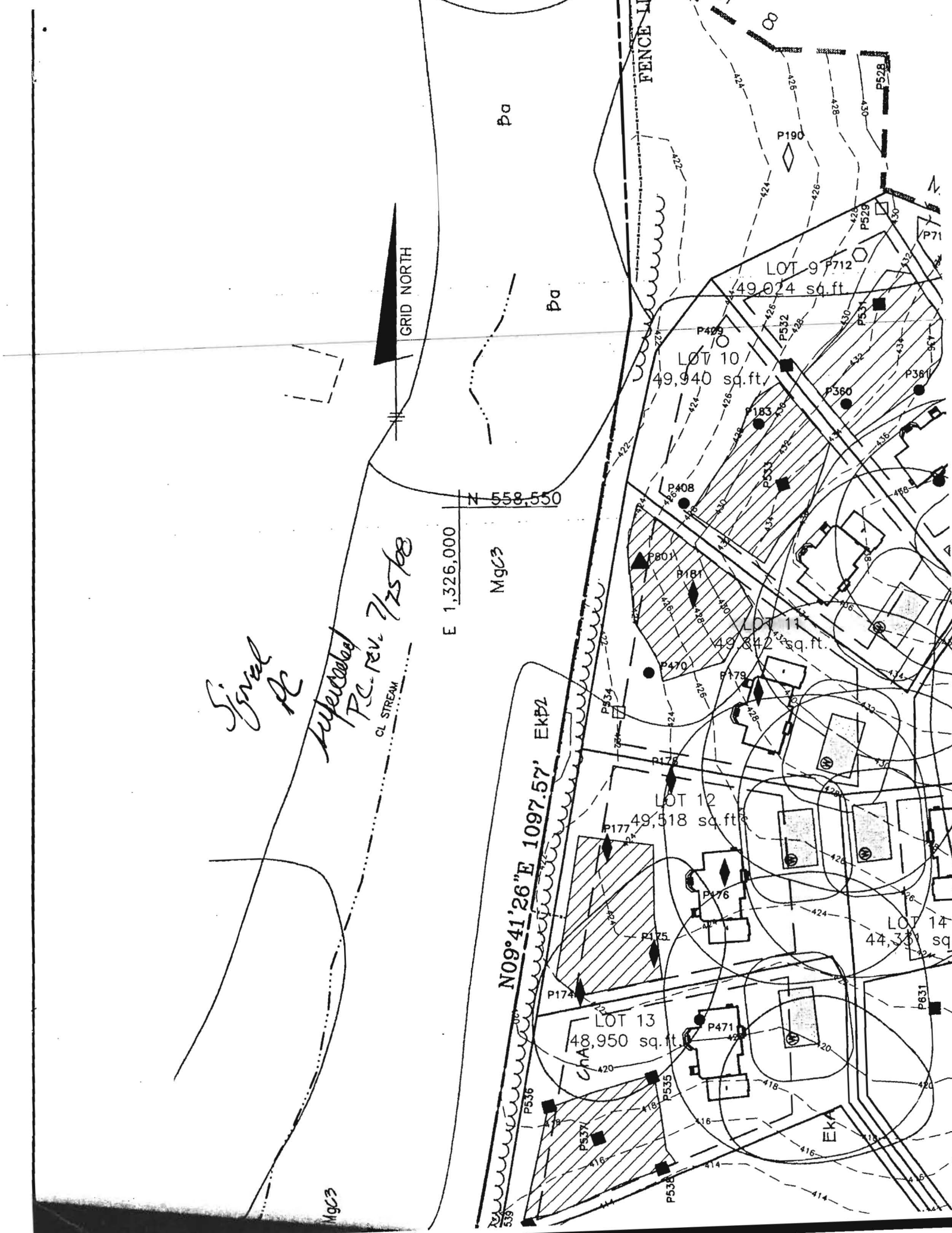

WARFIELD
7518
43
RR1EC

EASEMENT
WALL

MGC3

FENCE LINE

CgB2



NAF
NAECKER PROPERTY
PLAT NO. 4280
LOT 1

VAN'T HOFF PROPERTY
PLAT NO. 12049
ZONED RR
LOT 1

NON-BUILDABLE
PRESERVATION PARCEL
PRIVATELY OWNED
HOWARD COUNTY EASEMENT H
HOMEOWNERS ASSOCIATION EASEME

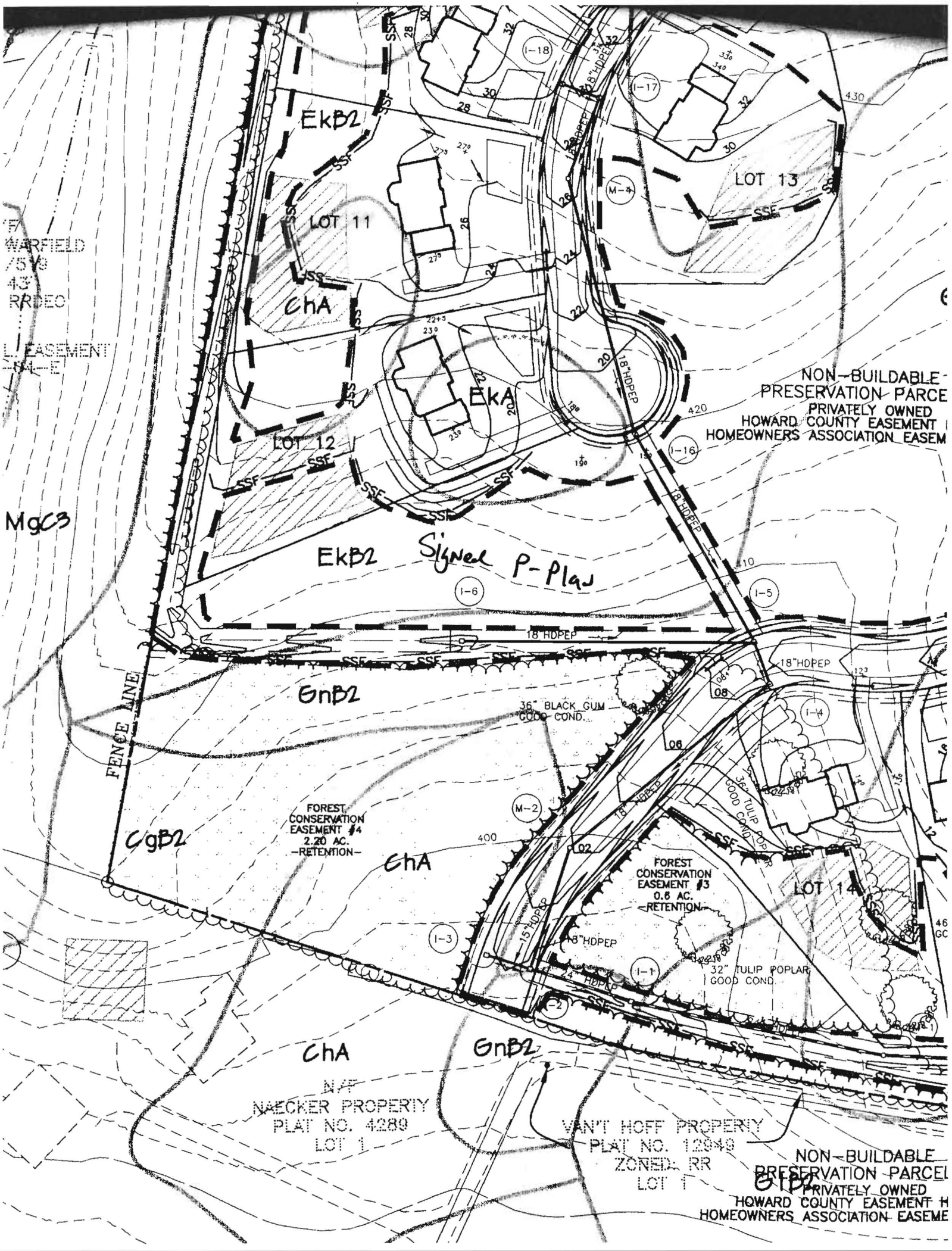

EKB2

LOT 11

Cha

LOT 12

EKA

LOT 13

EKB2

Signed P-Plan

GNB2

FOREST
CONSERVATION
EASEMENT #4
2.20 AC.
RETENTION

Cha

FOREST
CONSERVATION
EASEMENT #3
0.6 AC.
RETENTION

LOT 14

Cha

GNB2

GNB2

Signal PC

CL STREAM

E 1,326,000

N 558,550

MGC3

GRID NORTH

N09°41'26"E 1097.57' EKP2

FENCE LINE

LOT 13
48,950 sq. ft.

LOT 12
49,518 sq. ft.

LOT 11
49,842 sq. ft.

LOT 10
49,940 sq. ft.

LOT 9 P712
49,074 sq. ft.

LOT 14
44,300 sq. ft.

MGC3

MGC3

EKP

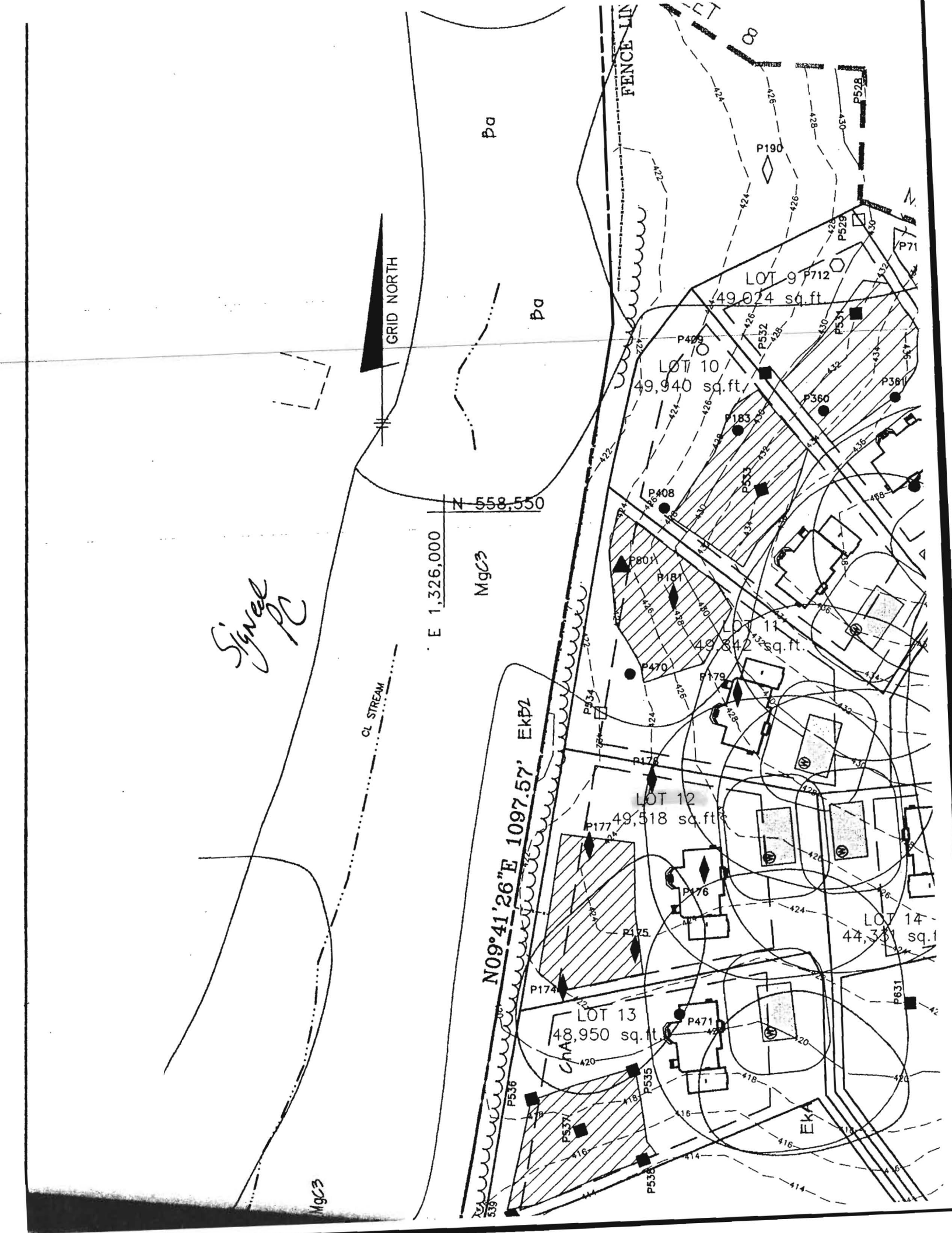

Revised
PC
02/07

Separated by PC
7/25/08

(see approved site plan)
for lot 11
now lot 12 #1/19/08

see PC approved
12/28/07

MATCH LINE SEE SHEET 7

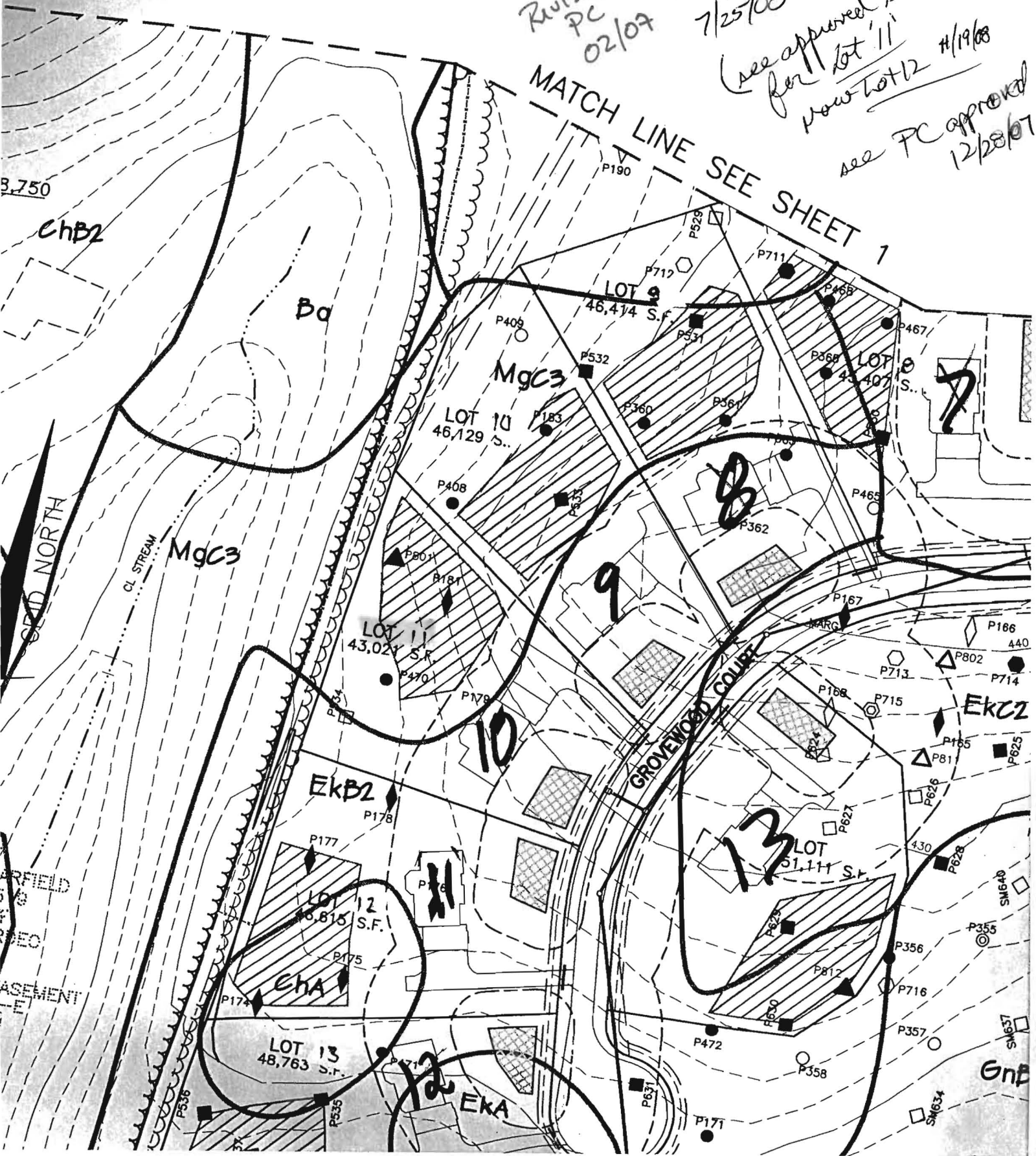

3.750
ChB2

Ba

MgC3

MgC3

SPID NORTH

CL. STREAM

9

10

13

EKB2

EKA

EKA

EKC2

GNB

GROVEMORE COURT

LOT 9
46,474 S.F.

LOT 10
46,129 S.F.

LOT 11
43,027 S.F.

LOT 12
36,815 S.F.

LOT 13
48,763 S.F.

LOT 14
44,407 S.F.

LOT 15
51,111 S.F.

LOT 16
44,407 S.F.

LOT 17
44,407 S.F.

LOT 18
44,407 S.F.

LOT 19
44,407 S.F.

LOT 20
44,407 S.F.

LOT 21
44,407 S.F.

LOT 22
44,407 S.F.

LOT 23
44,407 S.F.

LOT 24
44,407 S.F.

LOT 25
44,407 S.F.

LOT 26
44,407 S.F.

LOT 27
44,407 S.F.

LOT 28
44,407 S.F.

LOT 29
44,407 S.F.

LOT 30
44,407 S.F.

LOT 31
44,407 S.F.

LOT 32
44,407 S.F.

LOT 33
44,407 S.F.

LOT 34
44,407 S.F.

LOT 35
44,407 S.F.

LOT 36
44,407 S.F.

LOT 37
44,407 S.F.

LOT 38
44,407 S.F.

LOT 39
44,407 S.F.

LOT 40
44,407 S.F.

LOT 41
44,407 S.F.

LOT 42
44,407 S.F.

LOT 43
44,407 S.F.

LOT 44
44,407 S.F.

LOT 45
44,407 S.F.

LOT 46
44,407 S.F.

LOT 47
44,407 S.F.

LOT 48
44,407 S.F.

LOT 49
44,407 S.F.

LOT 50
44,407 S.F.

LOT 51
44,407 S.F.

LOT 52
44,407 S.F.

LOT 53
44,407 S.F.

LOT 54
44,407 S.F.

LOT 55
44,407 S.F.

LOT 56
44,407 S.F.

LOT 57
44,407 S.F.

LOT 58
44,407 S.F.

LOT 59
44,407 S.F.

LOT 60
44,407 S.F.

LOT 61
44,407 S.F.

LOT 62
44,407 S.F.

LOT 63
44,407 S.F.

LOT 64
44,407 S.F.

LOT 65
44,407 S.F.

LOT 66
44,407 S.F.

LOT 67
44,407 S.F.

LOT 68
44,407 S.F.

LOT 69
44,407 S.F.

LOT 70
44,407 S.F.

LOT 71
44,407 S.F.

LOT 72
44,407 S.F.

LOT 73
44,407 S.F.

LOT 74
44,407 S.F.

LOT 75
44,407 S.F.

LOT 76
44,407 S.F.

LOT 77
44,407 S.F.

LOT 78
44,407 S.F.

LOT 79
44,407 S.F.

LOT 80
44,407 S.F.

LOT 81
44,407 S.F.

LOT 82
44,407 S.F.

LOT 83
44,407 S.F.

LOT 84
44,407 S.F.

LOT 85
44,407 S.F.

LOT 86
44,407 S.F.

LOT 87
44,407 S.F.

LOT 88
44,407 S.F.

LOT 89
44,407 S.F.

LOT 90
44,407 S.F.

LOT 91
44,407 S.F.

LOT 92
44,407 S.F.

LOT 93
44,407 S.F.

LOT 94
44,407 S.F.

LOT 95
44,407 S.F.

LOT 96
44,407 S.F.

LOT 97
44,407 S.F.

LOT 98
44,407 S.F.

LOT 99
44,407 S.F.

LOT 100
44,407 S.F.

SEE SHEET 1

8.750
ChB2

Approved revised
Percent plan
12-28-07

SPID NORTH

CL. STREAM

N/E
JEAN N. WERFIELD
2623750
P. 43
ZONED: RRDEC

AGRICULTURAL ZONEMENT
HO-91-14-E

MGC3

EnB2

BLACK LUM COND.

MGC3

MGC3

EKB2

EKA

EKB2

LOT 9
46,414 S.F.
REV. SDA
10,820 S.F.

LOT 10
46,129 S.F.
REV. SDA
10,050 S.F.

LOT 11
43,122 S.F.
REV. SDA
10,019 S.F.

LOT 12
38,515 S.F.
REV. SDA
10,468 S.F.

LOT 13
48,763 S.F.
REV. SDA
10,002 S.F.

LOT 8
43,407 S.F.
REV. SDA
10,820 S.F.

LOT 14
51,114 S.F.
REV. SDA
10,468 S.F.

GROVEWOOD COURT

EXPRES
HOWARD
HOMEOWNERS
Le
Recon
future
site
HO-95

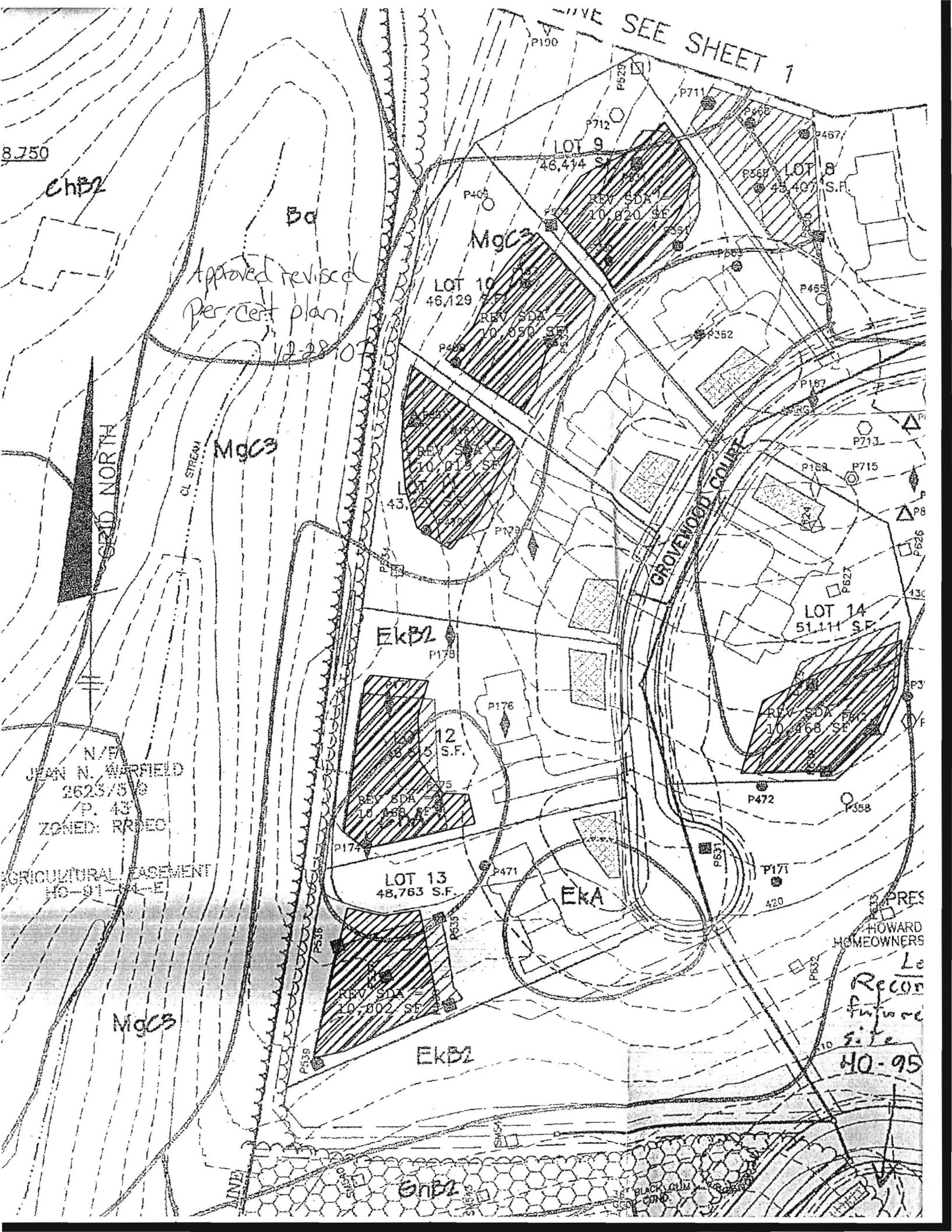

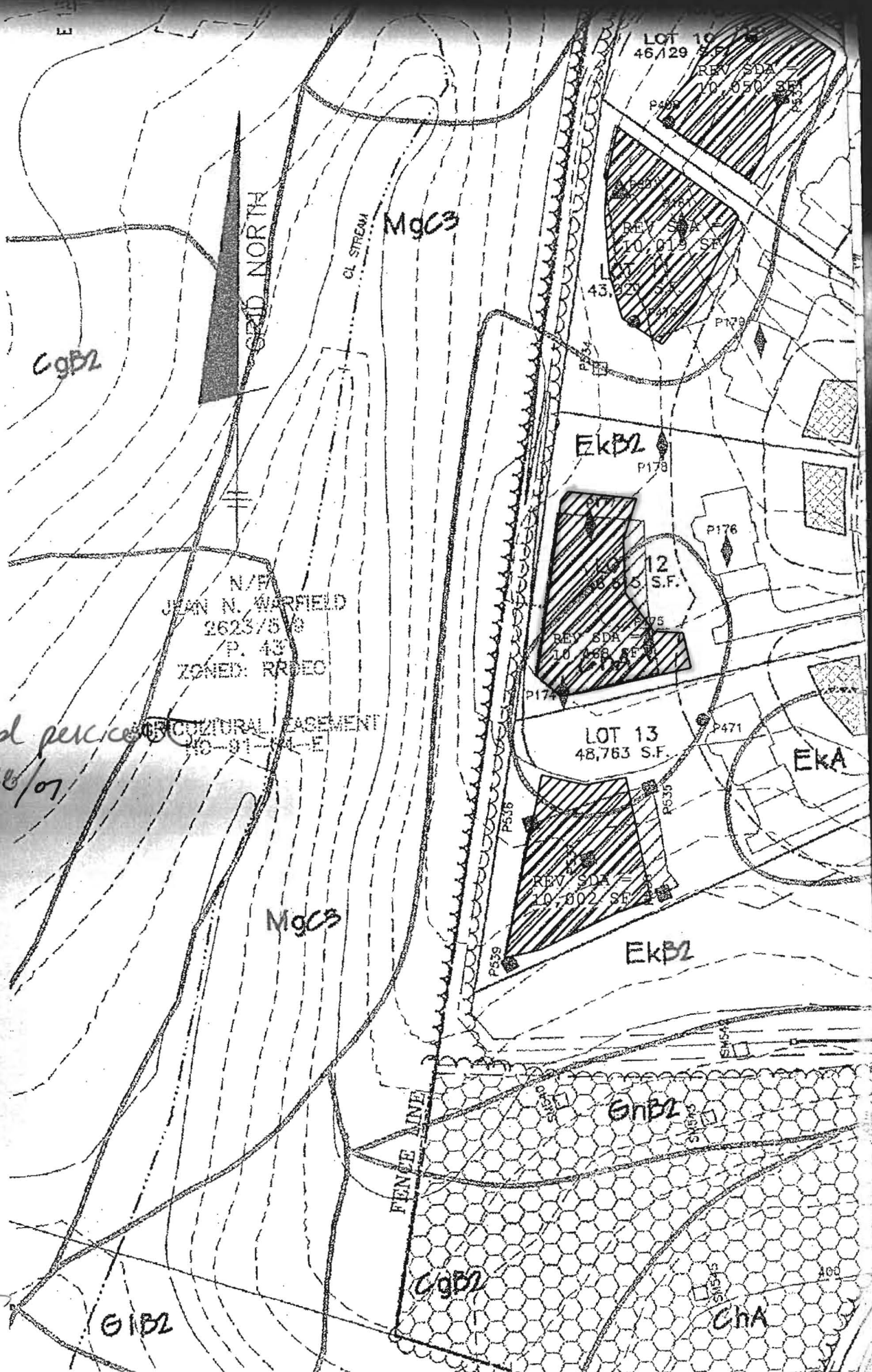

Approved per city
12/28/07

4110 - 381 - 8745