

C1 14141

SEQUENCE NO. (MDE USE ONLY)

STATE OF MARYLAND WELL COMPLETION REPORT

THIS REPORT MUST BE SUBMITTED WITHIN 45 DAYS AFTER WELL IS COMPLETED.

(THIS NUMBER IS TO BE PUNCHED IN COLS. 3-6 ON ALL CARDS)

COUNTY NUMBER

ST/CO USE ONLY DATE Received

DATE WELL COMPLETED

Depth of Well 320

PERMIT NO. FROM "PERMIT TO DRILL WELL" HO-95-2330

OWNER Krodner Mary WELL SITE ADDRESS 6392 Guilford Rd TOWN Clarksville SUBDIVISION Spring Valley farms SECTION LOT 16

WELL LOG

Not required for driven wells

STATE THE KIND OF FORMATIONS PENETRATED, THEIR COLOR, DEPTH, THICKNESS AND IF WATER BEARING

Table with columns: DESCRIPTION, FEET (FROM, TO), check if water bearing. Includes entries for Silt, Sand, Schist, Gneiss, etc.

GROUTING RECORD

WELL HAS BEEN GROUTED (Y/N) TYPE OF GROUTING MATERIAL (CEMENT, BENTONITE CLAY) NO. OF BAGS, NO. OF POUNDS, GALLONS OF WATER, DEPTH OF GROUT SEAL

CASING RECORD

Diagram of casing types (ST, CO, PL, OT) and MAIN CASING TYPE with nominal diameter and total depth.

OTHER CASING (if used)

Table for OTHER CASING with columns for diameter and depth.

SCREEN RECORD

Diagram of screen types (ST, BR, HO, PL, OT) and DEPTH (nearest ft.)

NUMBER OF UNSUCCESSFUL WELLS: 0

WELL HYDROFRACTURED (Y/N)

CIRCLE APPROPRIATE LETTER: A (Well abandoned), E (Electric log), P (Test well converted)

I HEREBY CERTIFY THAT THIS WELL HAS BEEN CONSTRUCTED IN ACCORDANCE WITH COMAR 26.04.04 "WELL CONSTRUCTION" AND IN CONFORMANCE WITH ALL CONDITIONS STATED IN THE ABOVE CAPTIONED PERMIT...

DRILLERS LIC. NO. 1 MWD 572, Signature: Samuel A. Connelly

LIC. NO. 1 JWD 391, Signature: Wesley A. Wolfe

SITE SUPERVISOR (sign. of driller or journeyman responsible for sitework if different from permittee)

DEPTH (nearest ft.)

Table for casing and screen depths (EACH CASING, SLOT SIZE)

DIAMETER OF SCREEN (NEAREST INCH)

GRAVEL PACK IF WELL DRILLED WAS FLOWING WELL INSERT F IN BOX 68

MDE USE ONLY (NOT TO BE FILLED IN BY DRILLER) T (E.R.O.S.) W Q

TELESCOPE CASING LOG INDICATOR OTHER DATA

C 3

PUMPING TEST

HOURS PUMPED (nearest hour) N/A PUMPING RATE (gal. per min.) N/A METHOD USED TO MEASURE PUMPING RATE N/A WATER LEVEL (distance from land surface) BEFORE PUMPING 117' WHEN PUMPING N/A TYPE OF PUMP USED (for test) C centrifugal

PUMP INSTALLED

DRILLER INSTALLED PUMP (YES/NO) IF DRILLER INSTALLS PUMP, THIS SECTION MUST BE COMPLETED FOR ALL WELLS. TYPE OF PUMP INSTALLED PLACE (A,C,J,P,R,S,T,O) IN BOX 29. CAPACITY: GALLONS PER MINUTE (to nearest gallon) 31 PUMP HORSE POWER 37 PUMP COLUMN LENGTH (nearest ft.) 43 CASING HEIGHT (circle appropriate box and enter casing height) + above LAND SURFACE - below 3 (nearest foot)

LATITUDE 39.11367N LONGITUDE 76.56066W (DEFAULT COORD. WGS 84)

NOTES:

C1 14140

SEQUENCE NO. (MDE USE ONLY)

STATE OF MARYLAND WELL COMPLETION REPORT

THIS REPORT MUST BE SUBMITTED WITHIN 45 DAYS AFTER WELL IS COMPLETED.

1 2 3 6 (THIS NUMBER IS TO BE PUNCHED IN COLS. 3-6 ON ALL CARDS)

COUNTY NUMBER

ST/CO USE ONLY

DATE WELL COMPLETED

Depth of Well

PERMIT NO.

DATE RECEIVED MM DD YY

MM DD YY

22 320 26 (TO NEAREST FOOT)

10/4/2012 FROM "PERMIT TO DRILL WELL" HO-95-2330

OWNER Kondner Mary WELL SITE ADDRESS 6372 Guilford Rd TOWN Clarksville SUBDIVISION Spring Valley farm SECTION LOT 16

WELL LOG

Not required for driven wells

GROUTING RECORD

WELL HAS BEEN GROUTED (Circle Appropriate Box) Y N

TYPE OF GROUTING MATERIAL (Circle one) CEMENT BENTONITE CLAY

CEMENT NO. OF BAGS NO. OF POUNDS

GALLONS OF WATER DEPTH OF GROUT SEAL (to nearest foot)

from 3 ft. to 320 ft.

(enter 0 if from surface)

CASING RECORD

ST CO PL OT STEEL CONCRETE PLASTIC OTHER

MAIN CASING TYPE Nominal diameter top (main) casing (nearest inch)! Total depth of main casing (nearest foot)

OTHER CASING (if used)

diameter inch depth (feet) from to

SCREEN RECORD

ST BR HO PL OT STEEL BRASS BRONZE PLASTIC OPEN HOLE OTHER

DEPTH (nearest ft.)

8 9 11 15 17 21 23 24 26 30 32 36 38 39 41 45 47 51

SLOT SIZE 1 2 3 DIAMETER OF SCREEN (NEAREST INCH) from to

GRAVEL PACK IF WELL DRILLED WAS FLOWING WELL INSERT F IN BOX 68

MDE USE ONLY (NOT TO BE FILLED IN BY DRILLER) T (E.R.O.S.) W Q

70 72 74 75 76 TELESCOPE CASING LOG INDICATOR OTHER DATA

C 3

PUMPING TEST

HOURS PUMPED (nearest hour) N/A

PUMPING RATE (gal. per min.) N/A

METHOD USED TO MEASURE PUMPING RATE N/A

WATER LEVEL (distance from land surface)

BEFORE PUMPING 120 ft.

WHEN PUMPING N/A ft.

TYPE OF PUMP USED (for test) A air P piston T turbine C centrifugal R rotary O other J jet S submersible

PUMP INSTALLED

DRILLER INSTALLED PUMP (CIRCLE) (YES OR NO) YES NO

IF DRILLER INSTALLS PUMP, THIS SECTION MUST BE COMPLETED FOR ALL WELLS.

TYPE OF PUMP INSTALLED PLACE (A,C,J,P,R,S,T,O) IN BOX 29

CAPACITY: GALLONS PER MINUTE (to nearest gallon) 31 35

PUMP HORSE POWER 37 41

PUMP COLUMN LENGTH (nearest ft.) 43 47

CASING HEIGHT (circle appropriate box and enter casing height) + above LAND SURFACE - below 3 (nearest foot)

LATITUDE 39.11364N LONGITUDE 76.56064W (DEFAULT COORD. WGS 84)

NOTES:

NUMBER OF UNSUCCESSFUL WELLS: 0

WELL HYDROFRACTURED yes no Y N

CIRCLE APPROPRIATE LETTER A WELL WAS ABANDONED AND SEALED WHEN THIS WELL WAS COMPLETED E ELECTRIC LOG OBTAINED P TEST WELL CONVERTED TO PRODUCTION WELL

I HEREBY CERTIFY THAT THIS WELL HAS BEEN CONSTRUCTED IN ACCORDANCE WITH COMAR 26.04.04 "WELL CONSTRUCTION" AND IN CONFORMANCE WITH ALL CONDITIONS STATED IN THE ABOVE CAPTIONED PERMIT, AND THAT THE INFORMATION PRESENTED HEREIN IS ACCURATE AND COMPLETE TO THE BEST OF MY KNOWLEDGE.

DRILLERS LIC. NO. 1 MWD 572 Samuel A. Connelly DRILLERS SIGNATURE (MUST MATCH SIGNATURE ON APPLICATION)

LIC. NO. 1 JWD 391 Wesley A. Wolfe

SITE SUPERVISOR (sign. of driller or journeyman responsible for sitework if different from permittee)

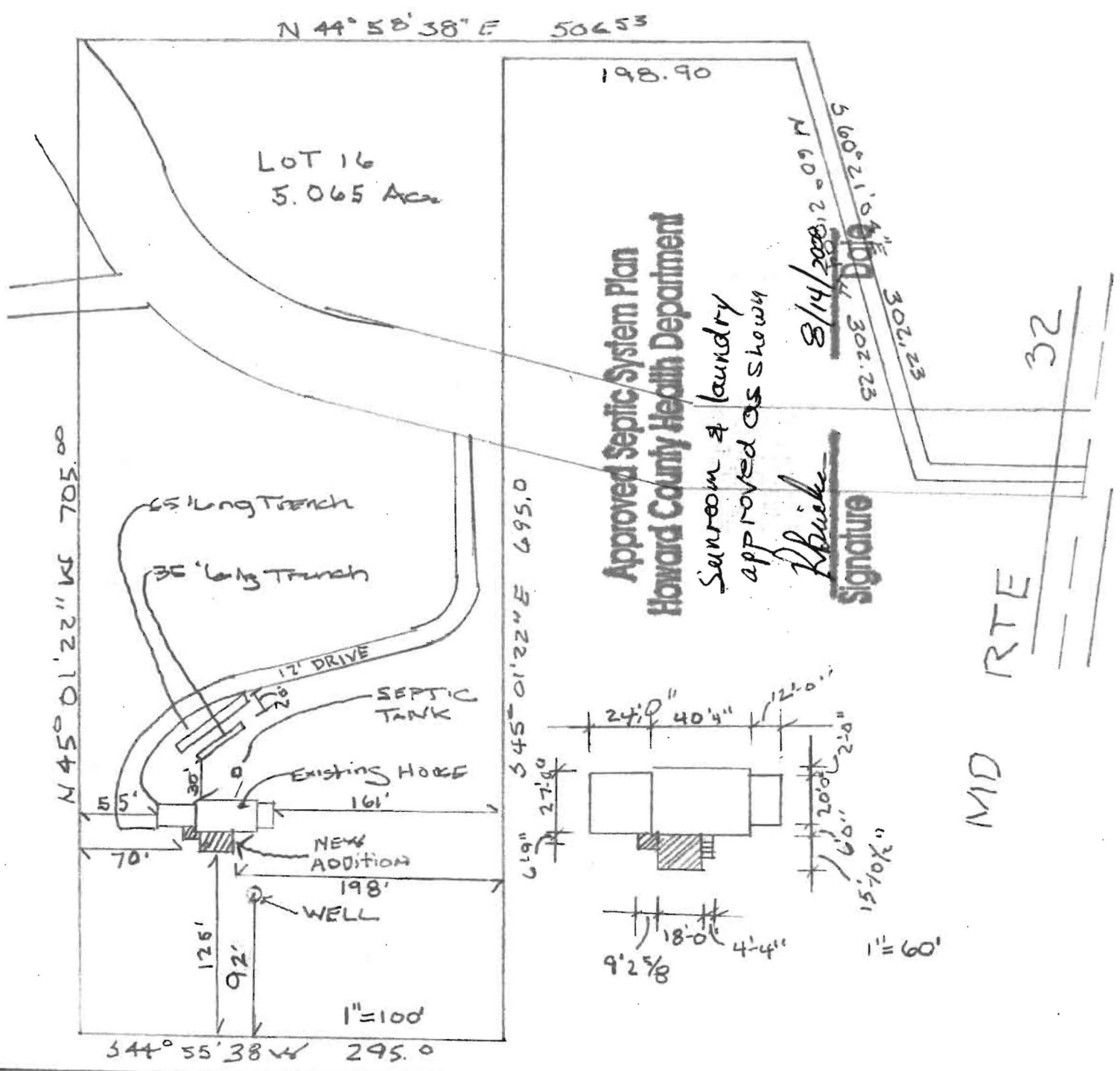

LOT 16 SPRING VALLEY FARM

5th ELECTION DISTRICT

HOWARD CO MD

HAGAN & Hamilton
 20 E Timonium Rd.
 Suite 100
 Timonium, MD 21093
 410-561-1004

B 1	10031	SEQUENCE NO. (MDE USE ONLY)	STATE OF MARYLAND APPLICATION FOR PERMIT TO DRILL WELL 537342 please type	STATE PERMIT NUMBER HO-95-2330 fill in this form completely
-----	--------------	--------------------------------	--	--

OWNER INFORMATION

Date Received (APA) 06/12/12
8 MM DD YY 13

Kondner Mary
15 Last Name Owner First Name 34

6392 Guilford Rd.
36 Street or RFD 55

Clarksville Md. 21029
57 Town 70 State 72 Zip 76

LOCATION OF WELL

Howard
8 COUNTY 21

Spring Valley Farms
23 SUBDIVISION 42

SECTION 44 46 LOT 16
48 50

Clarksville
52 NEAREST TOWN 71

DRILLER INFORMATION

SAM Connelly MWD 572
Driller's Name 76 License No. 81

Connelly and Associates
Firm Name

260 Interstate Ct. Frederick, Md. 21704
Address

Samuel P. Connelly 6-15-12
Signature Date

SOURCES OF DRILLING WATER

1. private
2. _____
3. _____

6392 Guilford Rd.
11 STREET ADDRESS 30

ON WHICH SIDE OF ROAD
(CIRCLE APPROPRIATE BOX)

NORTH
 WEST
 EAST
 SOUTH

34 1150 37
DISTANCE FROM ROAD FT

ENTER FT OR MI 38 39

TAX MAP: 35 BLK: 19 PARCEL 304

WELL INFORMATION

APPROX. PUMPING RATE (GAL. PER MIN.) N/A
8 12

AVERAGE DAILY QUANTITY NEEDED (GAL. PER DAY) N/A
14 20

USE FOR WATER (CIRCLE APPROPRIATE BOX)

DOMESTIC POTABLE SUPPLY & RESIDENTIAL IRRIGATION

FARMING (LIVESTOCK WATERING & AGRICULTURAL IRRIGATION)

INDUSTRIAL, COMMERCIAL, DEWATERING

PUBLIC WATER SUPPLY WELL

TEST, OBSERVATION, MONITORING

OPEN LOOP GEOTHERMAL

CLOSED LOOP GEOTHERMAL

NOT TO BE FILLED IN BY DRILLER HEALTH DEPARTMENT APPROVAL

Howard (13) A528997
COUNTY NAME COUNTY NO.

STATE SIGNATURE _____ INSERT S → 41

DATE ISSUED 7/20/2012 Brian Baker 7/20/2013
43 MM DD YY 48 CO SIGNATURE EXP. DATE

APPROXIMATE DEPTH OF WELL 320 FEET
24 28

APPROXIMATE DIAMETER OF WELL 6" NEAREST INCH

METHOD OF DRILLING (circle one)

BORED (or Augered) JETTED Jetted & DRIVEN

30 AIR-ROTary AIR-PE Percussion ROTARY (Hydraulic Rotary)

37 CABLE REVerse-ROTary DRive-POINT

other _____

REPLACEMENT OR DEEPEMED WELLS
(CIRCLE APPROPRIATE BOX)

THIS WELL WILL NOT REPLACE AN EXISTING WELL

THIS WELL WILL REPLACE A WELL THAT WILL BE ABANDONED AND SEALED

39 THIS WELL WILL REPLACE A WELL THAT WILL BE USED AS A STANDBY-CONTACT LOCAL APPROVING AUTHORITY FOR POLICY ON STANDBY WELLS

THIS WELL WILL DEEPEM AN EXISTING WELL

PERMIT NUMBER OF WELL TO BE REPLACED OR DEEPEMED (IF AVAILABLE) 41 _____ 52

Not to be filled in by driller (MDE OR COUNTY USE ONLY)

APPROX. PERMIT NUMBER _____ G _____

PERMIT No. HO-95-2330
70 71 72 73 74 75 76 77 78 79

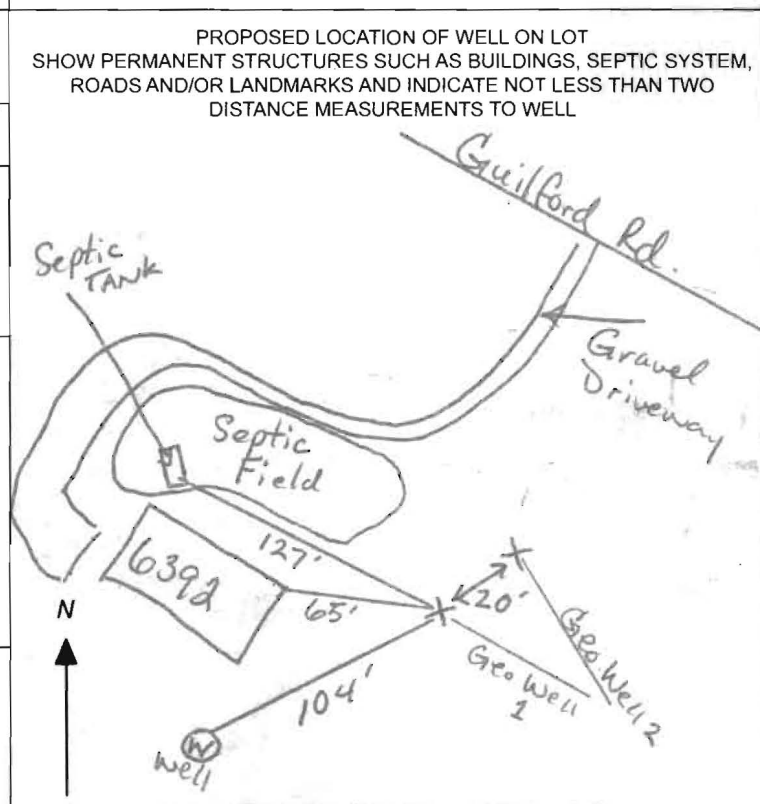

SPECIAL CONDITIONS

NOTE: APPROVING AUTHORITIES SHOULD USE SEPARATE SHEET IF NEEDED

Grant Entire Borehole Thoroughly with Tremie Pipe

Baker, Brian

From: Steve DeLosh [sdelosh@connellydrilling.com]
Sent: Thursday, July 19, 2012 4:28 PM
To: Baker, Brian
Cc: wwolfe@connellydrilling.com; mkondner@verizon.net
Subject: FW: RELOCATED WELLS ON PLAT
Attachments: 1616_0001.pdf

I am resending since I forgot to place the md after howard county in Mr. Baker's email address.

Thanks,
Steve DeLosh

-----Original Message-----

From: Steve DeLosh [mailto:sdelosh@connellydrilling.com]
Sent: Thursday, July 19, 2012 4:22 PM
To: 'bbaker@howardcounty.gov'
Subject: RELOCATED WELLS ON PLAT

Mr. Baker,

Please find the revised geothermal well locations as requested.

Steve DeLosh

The message is ready to be sent with the following file or link attachments:

1616_0001.pdf

Note: To protect against computer viruses, e-mail programs may prevent sending or receiving certain types of file attachments. Check your e-mail security settings to determine how attachments are handled.

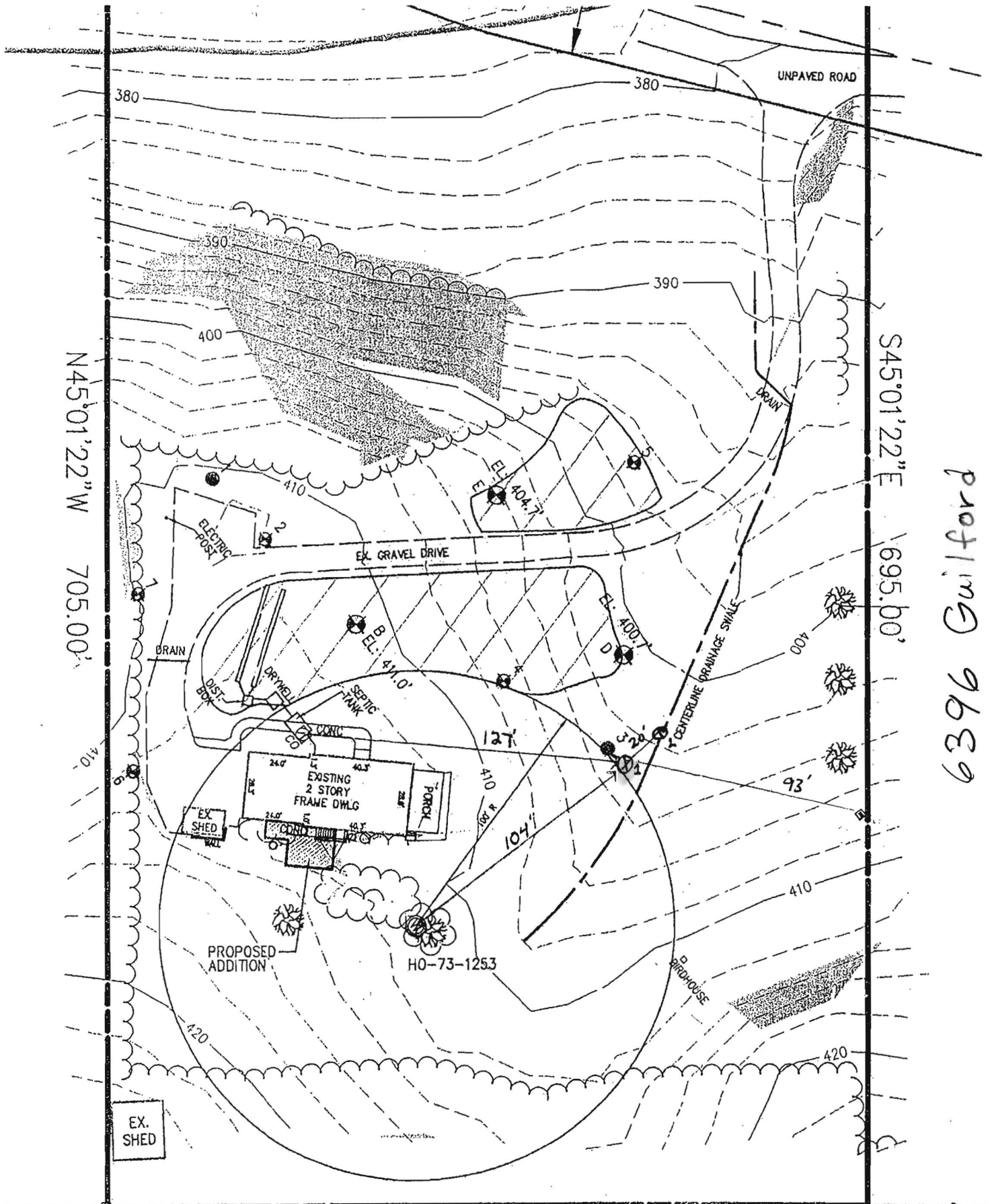

N45°01'22" W 705.00'

S45°01'22" E 695.00'

S44°58'38" W 295.00'

6396 Guilford

6/19/2012 (BB)
 Borehole Locations
 Not Acceptable - too close to easement **AWMCD**
PLAN DETAIL
 SCALE: 1" = 50'

SOIL LEGEND

MAP SYMBOL	SOIL SERIES
Co	CODORUS & HATBORO SILT LOAMS
GbB	GLADSTONE LOAM
GbC	GLADSTONE LOAM
GmA	GLENVILLE SILT LOAM
GnB	GLENVILLE-BAILE SILT LOAM
Ha	HATBORO-CODORUS SILT LOAMS

NOTES

- TAX MAP 35, GRID 19, PARCEL
- DEED REFERENCE: 11148/086
- TAX ACCOUNT NO.: 05-356946
- PERCOLATION INFORMATION:
 - ⊕ DENOTES PRIOR APPROVED PERCOLATION TEST PIT
 - ⊙ DENOTES DISAPPROVED PERCOLATION TEST PIT
 - ⊗ DENOTES APPROVED PERCOLATION TEST PIT CONDUCTED JULY, 2008
- ANY CHANGES TO A PRIVATE SEWAGE EASEMENT SHALL REQUIRE A REVISED PERCOLATION CERTIFICATION PLAT.
- NUMBERED PERCOLATION TEST PIT LOCATIONS SHOWN HEREON ARE TAKEN FROM HOWARD COUNTY HEALTH DEPARTMENT RECORDS.
- BOUNDARY LINES SHOWN HEREON ARE TAKEN FROM DEED 11148/086.
- TOPOGRAPHY SHOWN IS FIELD RUN BY MCKEE AND ASSOCIATES, INC. AND REFERENCED TO HOWARD COUNTY SURVEY CONTROL POINTS 35GD (NAVD 88) AND 41AC (NAVD 88).
- ALL EXISTING SEPTIC SYSTEMS AND SEPTIC EASEMENTS AND WELLS WITHIN 100-FEET OF THE SUBJECT PROPERTY HAVE BEEN LOCATED/SHOWN.
- A VARIANCE IS REQUESTED FROM THE COMAR (26.04.02.04) REQUIREMENT FOR A 10,000 S.F. SEPTIC EASEMENT AS THE SEPTIC EASEMENT DESCRIBED HEREON IS LARGE ENOUGH TO ACCOMMODATE THE EXISTING SEPTIC SYSTEM DRAINFIELD AND TWO REPAIR DRAINFIELDS.
- THE EXISTING SEPTIC TANK, DRY WELL AND TRENCHES, AND THE EXISTING SHED ARE TO REMAIN.

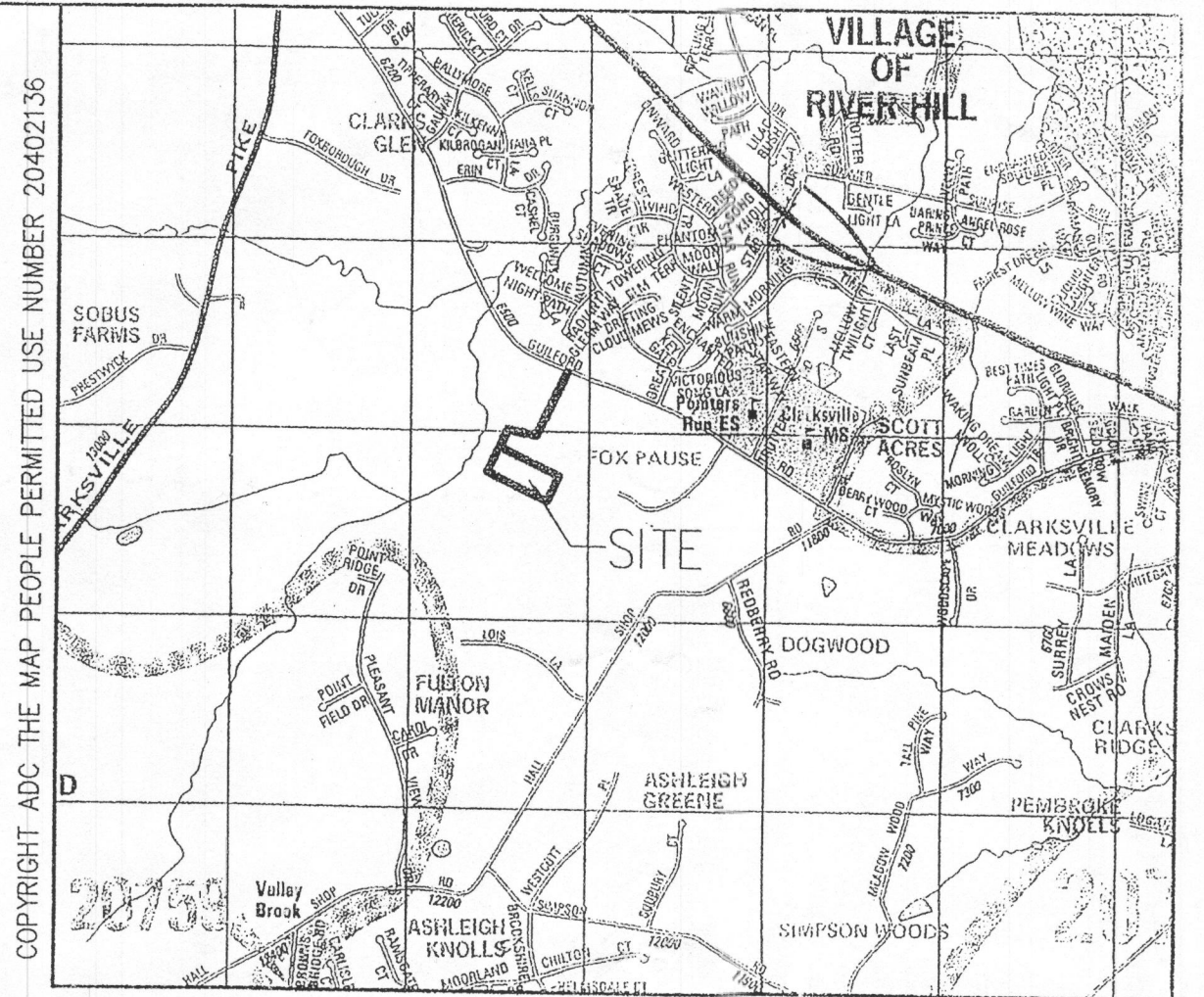

VICINITY MAP
SCALE: 1"=2000'



PLAN OVERVIEW
SCALE: 1" = 100'

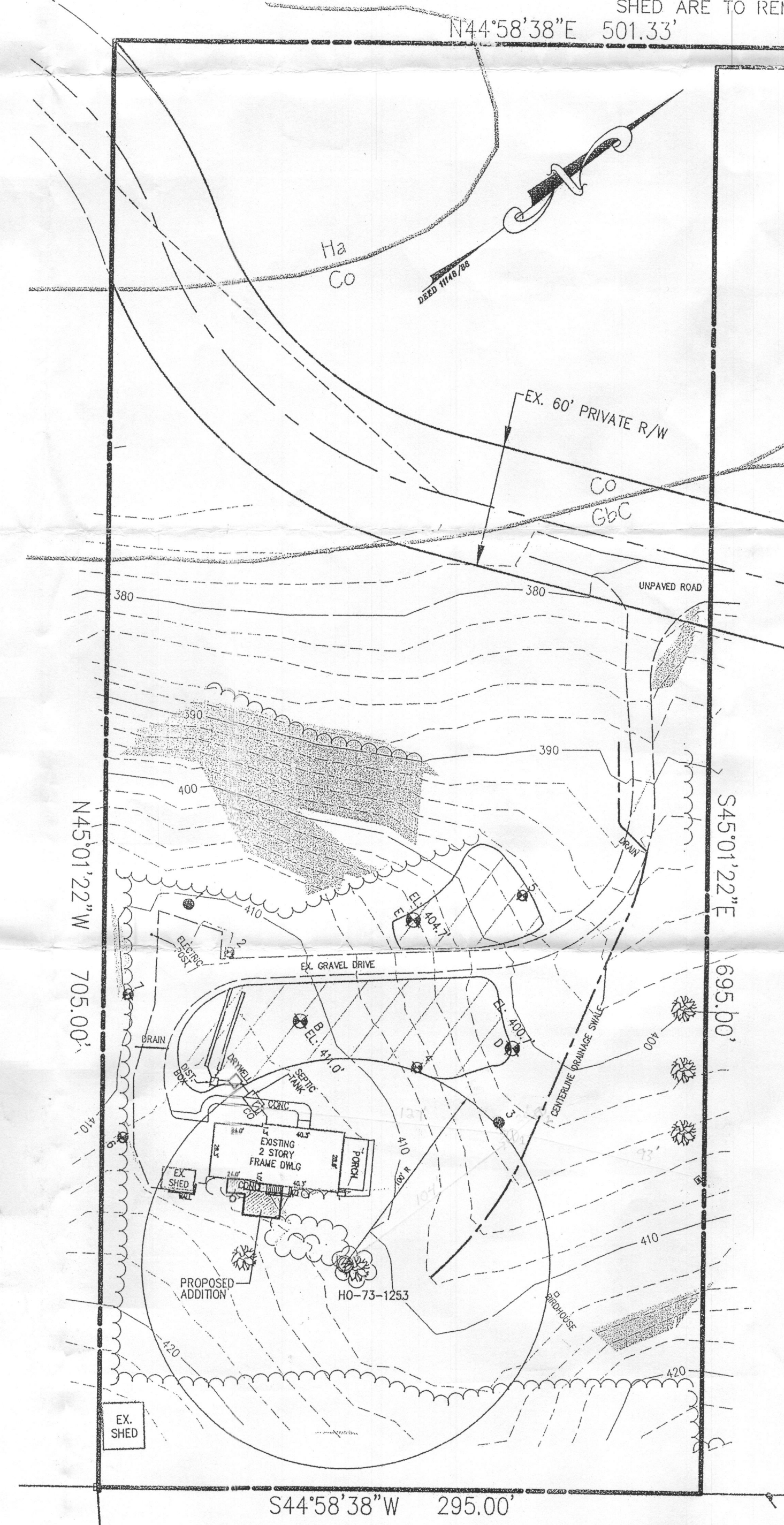

PLAN DETAIL
SCALE: 1" = 50'

LEGEND

- 25%+ SLOPES
- PROP. SEPTIC AREA
- SOIL TYPES
- EX. CONTOUR
- EX. WOODS LINE
- PROP. ADDITION
- PROPERTY LINE
- EX. WELL

MDE SEWAGE EASEMENT STATEMENT FOR LOTS CREATED AFTER MARCH 1972:
THIS AREA DESIGNATES A PRIVATE SEWAGE EASEMENT OF AT LEAST 10,000 SQUARE FEET AS REQUIRED BY THE MARYLAND DEPARTMENT OF ENVIRONMENT FOR INDIVIDUAL SEWAGE DISPOSAL. IMPROVEMENTS OF ANY NATURE IN THIS AREA ARE RESTRICTED. THIS EASEMENT SHALL BECOME NULL AND VOID UPON CONNECTION TO A PUBLIC SEWERAGE SYSTEM. THE COUNTY HEALTH OFFICER SHALL HAVE AUTHORITY TO GRANT ADJUSTMENTS TO THE PRIVATE SEWAGE EASEMENT. RECORDATION OF A REVISED SEWAGE EASEMENT SHALL NOT BE NECESSARY. THE LOT(S) SHOWN HEREON COMPLIES/COMPLY WITH THE MINIMUM OWNERSHIP WIDTH AND LOT AREA AS REQUIRED BY THE MARYLAND DEPARTMENT OF ENVIRONMENT.

APPROVED: FOR PRIVATE WATER AND PRIVATE SEWAGE SYSTEMS
HOWARD COUNTY HEALTH DEPARTMENT
Approved for Peter Brilenson 8/14/2008
COUNTY HEALTH OFFICER *PB* DATE 17/2008

THE PURPOSE OF THIS PLAN IS TO ESTABLISH A SEPTIC RESERVE AREA IN SUPPORT OF A BUILDING PERMIT APPLICATION FOR A PROPOSED ADDITION TO THE EXISTING DWELLING, AND IN COMPLIANCE WITH COMAR 26.04.02.02.D(4) AND .H, .I, .J



PERCOLATION CERTIFICATION PLAT
#6392 GUILFORD ROAD

5TH ELECTION DISTRICT
SCALE: 1" = 50'
HOWARD COUNTY, MARYLAND
DATE: APRIL 28, 2008
REVISED: JUNE 24, 2008
REVISED: JULY 17, 2008
REVISED: JULY 29, 2008

McKee & ASSOCIATES, INC.
Engineering - Land Planning - Land Surveying

Natural Resource Planning - Real Estate Development
5 SHAWAN ROAD, Suite 1 COCKEYSVILLE, MARYLAND 21030
TELEPHONE: (410) 527-1555 FACSIMILE: (410) 527-1563

I HEREBY CERTIFY THAT THE TOPOGRAPHY SHOWN HEREON IS FIELD RUN
DATE OF FIELD SURVEY: 05-28-08

OWNER
LINDA DELIVORIAS
MARY B. KONDNER
6392 GUILFORD ROAD
CLARKSVILLE, MD 21029

BUILDER
HAGAN & FAMILTON
20 E. TIMONIUM ROAD
SUITE 100
TIMONIUM, MD 21093
(410)561-1004

SHEET 1 OF 1	COMPUTED BY: JDG	DRAWN BY: REK/JRO	CHECKED BY: JDG	JOB No.: HH-049
--------------	------------------	-------------------	-----------------	-----------------

SOIL LEGEND

MAP SYMBOL	SOIL SERIES
Co	CODORUS & HATBORO SILT LOAMS
GbB	GLADSTONE LOAM
GbC	GLADSTONE LOAM
GmA	GLENVILLE SILT LOAM
GnB	GLENVILLE-BAILE SILT LOAM
Ha	HATBORO-CODORUS SILT LOAMS

NOTES

- TAX MAP 35, GRID 19, PARCEL
- DEED REFERENCE: 11148/086
- TAX ACCOUNT NO.: 05-356946
- PERCOLATION INFORMATION:
 - ⊙ DENOTES PRIOR APPROVED PERCOLATION TEST PIT
 - ⊙ DENOTES DISAPPROVED PERCOLATION TEST PIT
 - ⊙ DENOTES APPROVED PERCOLATION TEST PIT CONDUCTED JULY, 2008
- ANY CHANGES TO A PRIVATE SEWAGE EASEMENT SHALL REQUIRE A REVISED PERCOLATION CERTIFICATION PLAT.
- NUMBERED PERCOLATION TEST PIT LOCATIONS SHOWN HEREON ARE TAKEN FROM HOWARD COUNTY HEALTH DEPARTMENT RECORDS.
- BOUNDARY LINES SHOWN HEREON ARE TAKEN FROM DEED 11148/086.
- TOPOGRAPHY SHOWN IS FIELD RUN BY McKEE AND ASSOCIATES, INC. AND REFERENCED TO HOWARD COUNTY SURVEY CONTROL POINTS 35GD (NAVD 88) AND 41AC (NAVD 88).
- ALL EXISTING SEPTIC SYSTEMS AND SEPTIC EASEMENTS AND WELLS WITHIN 100-FEET OF THE SUBJECT PROPERTY HAVE BEEN LOCATED/SHOWN.
- A VARIANCE IS REQUESTED FROM THE COMAR (26.04.02.04) REQUIREMENT FOR A 10,000 S.F. SEPTIC EASEMENT AS THE SEPTIC EASEMENT DESCRIBED HEREON IS LARGE ENOUGH TO ACCOMMODATE THE EXISTING SEPTIC SYSTEM DRAINFIELD AND TWO REPAIR DRAINFIELDS.
- THE EXISTING SEPTIC TANK, DRY WELL AND TRENCHES, AND THE EXISTING SHED ARE TO REMAIN.

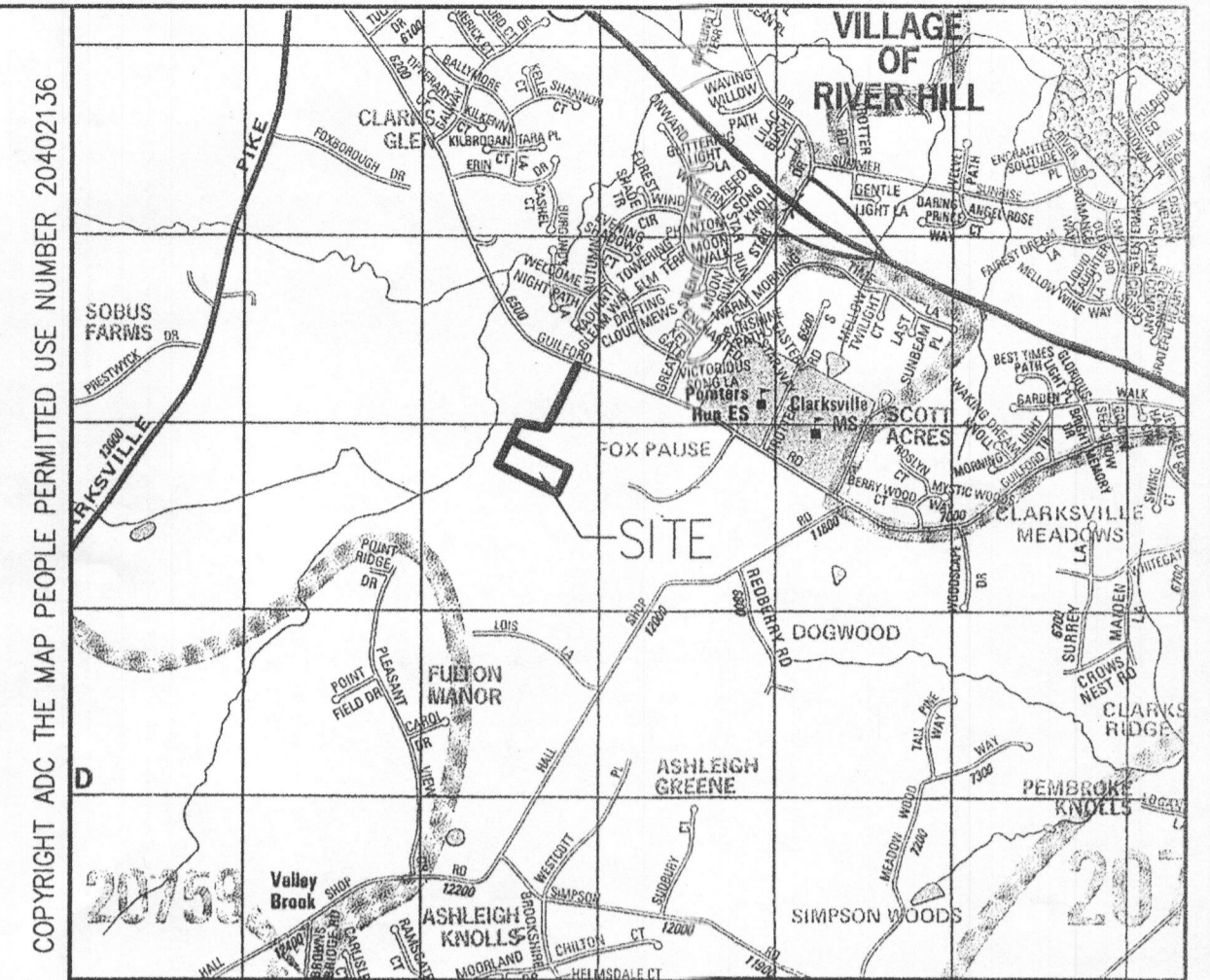

VICINITY MAP
SCALE: 1"=2000'

LEGEND

- 25%+ SLOPES
- PROP. SEPTIC AREA
- SOIL TYPES
- EX. CONTOUR
- EX. WOODS LINE
- PROP. ADDITION
- PROPERTY LINE
- EX. WELL

MDE SEWAGE EASEMENT STATEMENT FOR LOTS CREATED AFTER MARCH 1972:
 THIS AREA DESIGNATES A PRIVATE SEWAGE EASEMENT OF AT LEAST 10,000 SQUARE FEET AS REQUIRED BY THE MARYLAND DEPARTMENT OF ENVIRONMENT FOR INDIVIDUAL SEWAGE DISPOSAL. IMPROVEMENTS OF ANY NATURE IN THIS AREA ARE RESTRICTED. THIS EASEMENT SHALL BECOME NULL AND VOID UPON CONNECTION TO A PUBLIC SEWERAGE SYSTEM. THE COUNTY HEALTH OFFICER SHALL HAVE AUTHORITY TO GRANT ADJUSTMENTS TO THE PRIVATE SEWAGE EASEMENT. RECORDATION OF A REVISED SEWAGE EASEMENT SHALL NOT BE NECESSARY.
 THE LOT(S) SHOWN HEREON COMPLIES/COMPLY WITH THE MINIMUM OWNERSHIP WIDTH AND LOT AREA AS REQUIRED BY THE MARYLAND DEPARTMENT OF ENVIRONMENT.

APPROVED: FOR PRIVATE WATER AND PRIVATE SEWAGE SYSTEMS
 HOWARD COUNTY HEALTH DEPARTMENT
Brian P. Peter Brilenson 3/14/2008
 COUNTY HEALTH OFFICER *rb* DATE 7/29/09

THE PURPOSE OF THIS PLAN IS TO ESTABLISH A SEPTIC RESERVE AREA IN SUPPORT OF A BUILDING PERMIT APPLICATION FOR A PROPOSED ADDITION TO THE EXISTING DWELLING, AND IN COMPLIANCE WITH COMAR 26.04.02.02.D(4) AND .H, .I, .J

PERCOLATION CERTIFICATION PLAT
#6392 GUILFORD ROAD

5TH ELECTION DISTRICT
 SCALE: 1" = 50'
 HOWARD COUNTY, MARYLAND
 DATE: APRIL 28, 2008
 REVISED: JUNE 24, 2008
 REVISED: JULY 17, 2008
 REVISED: JULY 29, 2008

McKEE & ASSOCIATES, INC.
 Engineering - Land Planning - Land Surveying
 Natural Resource Planning - Real Estate Development
 5 SHAWAN ROAD, Suite 1 COCKEYSVILLE, MARYLAND 21030
 TELEPHONE: (410) 527-1555 FACSIMILE: (410) 527-1563

I HEREBY CERTIFY THAT THE TOPOGRAPHY SHOWN HEREON IS FIELD RUN
 DATE OF FIELD SURVEY: 05-28-08

SHEET 1 OF 1	COMPUTED BY: JDG	DRAWN BY: REK / JRO	CHECKED BY: JDG	JOB No.: H1-049
--------------	------------------	---------------------	-----------------	-----------------



PLAN OVERVIEW
 SCALE: 1" = 100'

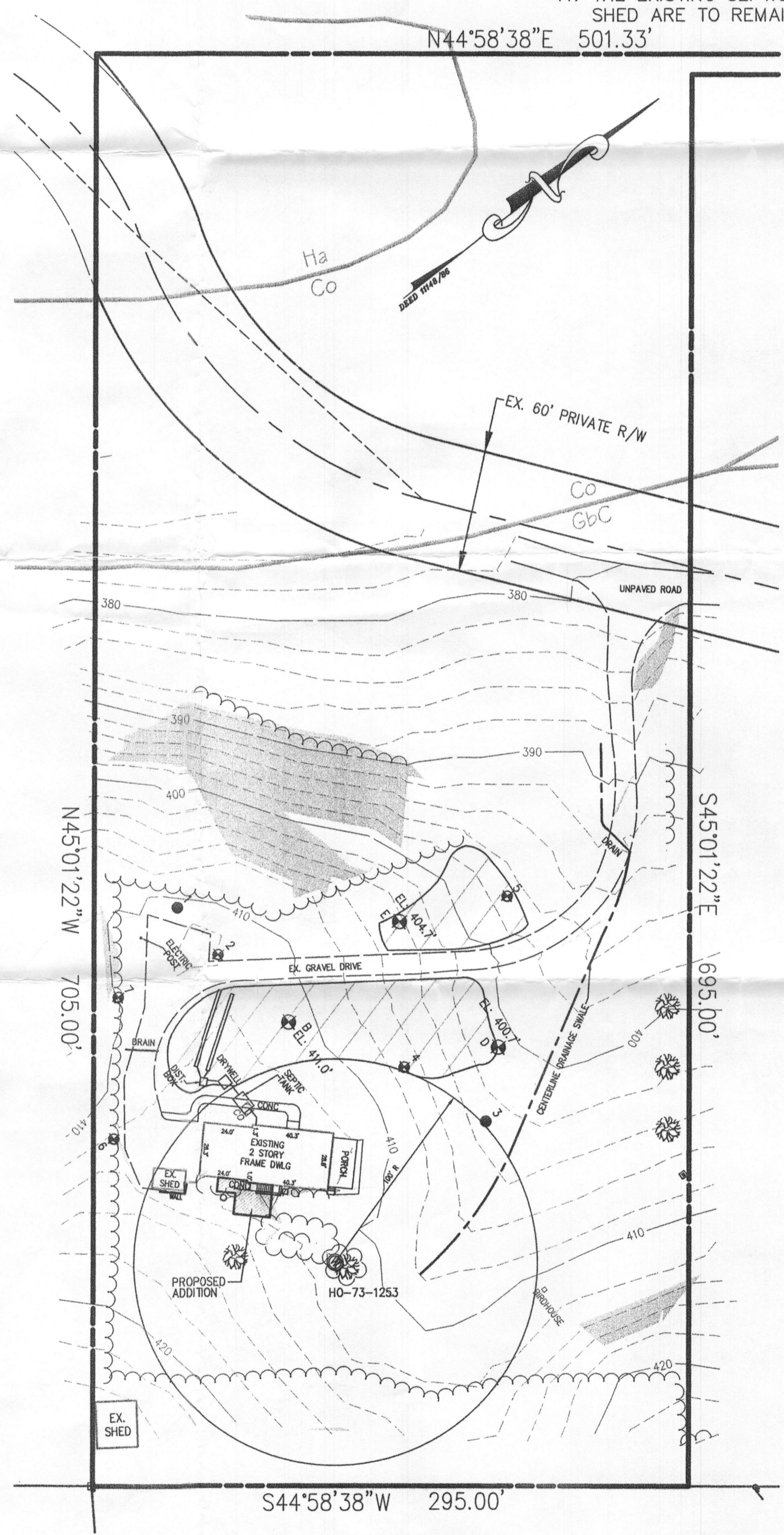

PLAN DETAIL
 SCALE: 1" = 50'

OWNER
 LINDA DELIVORIAS
 MARY B. KONDNER
 6392 GUILFORD ROAD
 CLARKSVILLE, MD 21029

BUILDER
 HAGAN & HAMILTON
 20 E. TIMONIUM ROAD
 SUITE 100
 TIMONIUM, MD 21093
 (410)561-1004