

PUB. SEWER STATUS VERIFIED BY _____

ISSUE DATE: _____
APPROVAL DATE: _____

PERMIT
INDEXED

P Re-indexed
A 519063-B

ON-SITE SEWAGE DISPOSAL SYSTEM
HOWARD COUNTY HEALTH DEPARTMENT
BUREAU OF ENVIRONMENTAL HEALTH

05-357071

IS PERMITTED TO INSTALL ALTER

ADDRESS: _____ PHONE NUMBER: _____

SUBDIVISION: Spring Valley Farm LOT NUMBER: 17

ADDRESS: 6396 Guilford Road PROPERTY OWNER: Allen Lohaus

SEPTIC TANK CAPACITY (GALLONS): _____

PUMP CHAMBER CAPACITY (GALLONS): _____

NUMBER OF BEDROOMS: _____

SQUARE FEET PER BEDROOM: _____

LINEAR FEET OF TRENCH REQUIRED: _____

TRENCHES:	Trench to be _____ feet wide. Inlet _____ feet below original grade. Bottom maximum depth _____ feet below original grade. Effective area begins at _____ feet below original grade. _____ feet of stone below distribution pipe.
LOCATION:	
PURPOSE:	File re-indexed

PLANS APPROVED: _____ DATE: _____

- NOTE: PERMIT VOID AFTER 2 YEARS
- NOTE: CONTRACTOR RESPONSIBLE FOR SCHEDULING A PRE-CONSTRUCTION INSPECTION FOR ALL INSTALLATIONS
- NOTE: WATERTIGHT SEPTIC TANKS REQUIRED
- NOTE: ALL PARTS OF SEPTIC SYSTEM SHALL BE 100 FEET FROM ANY WATER WELL
- NOTE: MANHOLE RISERS REQUIRED ON ALL SEPTIC TANKS AND PUMP CHAMBERS

NEITHER THE HOWARD COUNTY COUNCIL NOR THE HEALTH DEPARTMENT IS RESPONSIBLE FOR THE SUCCESSFUL OPERATION OF ANY SYSTEM PERMITTEE RESPONSIBLE FOR OBTAINING FINAL APPROVAL ON THIS PERMIT CALL 410-313-2640 FOR INSPECTION OF SEPTIC SYSTEM

A519063-B

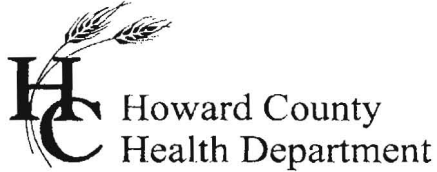

7178 Columbia Gateway Drive, Columbia MD 21046
(410) 313-2640 Fax (410) 313-2648
TDD (410) 313-2323 Toll Free 1-866-313-6300
website: www.hchealth.org

Penny E. Borenstein, M.D., M.P.H., Health Officer

March 8, 2006

Dr. Allen Lohaus
6396 Guilford Road
Clarksville, MD 21029

Re: Septic System Inspection
6396 Guilford Road
Tax Map: 35 Parcel: 305

Dear Dr. Lohaus,

As a summary to the file as of this date, Fyock Septic uncovered the existing dry well at the location shown on previous sanitarian notes but was deeper due to fill on top. Since the system is functioning and future repair area is identified, approval for the art building has been approved (approx 900 square feet). Per conversation with Mike Davis, it is upon your discretion as to connect the art studio to the house with a sanitary line including cleanouts on each inlet. Otherwise, placement of a 500 gallon septic tank is recommended just on the edge of the well radius.

Sincerely,

A handwritten signature in cursive script that reads 'Kacie Noonan'.

Kacie Noonan, R. S.
Well & Septic Program

KN
Cc: file

Notes:

1st Floor ELV. IN EX. House 443.6

4" Sewer Line IN EX. Basement. ELV. 441.5

① Point of Proposed Connection

Proposed Finish Floor of ART Studio
ELV. 446.3

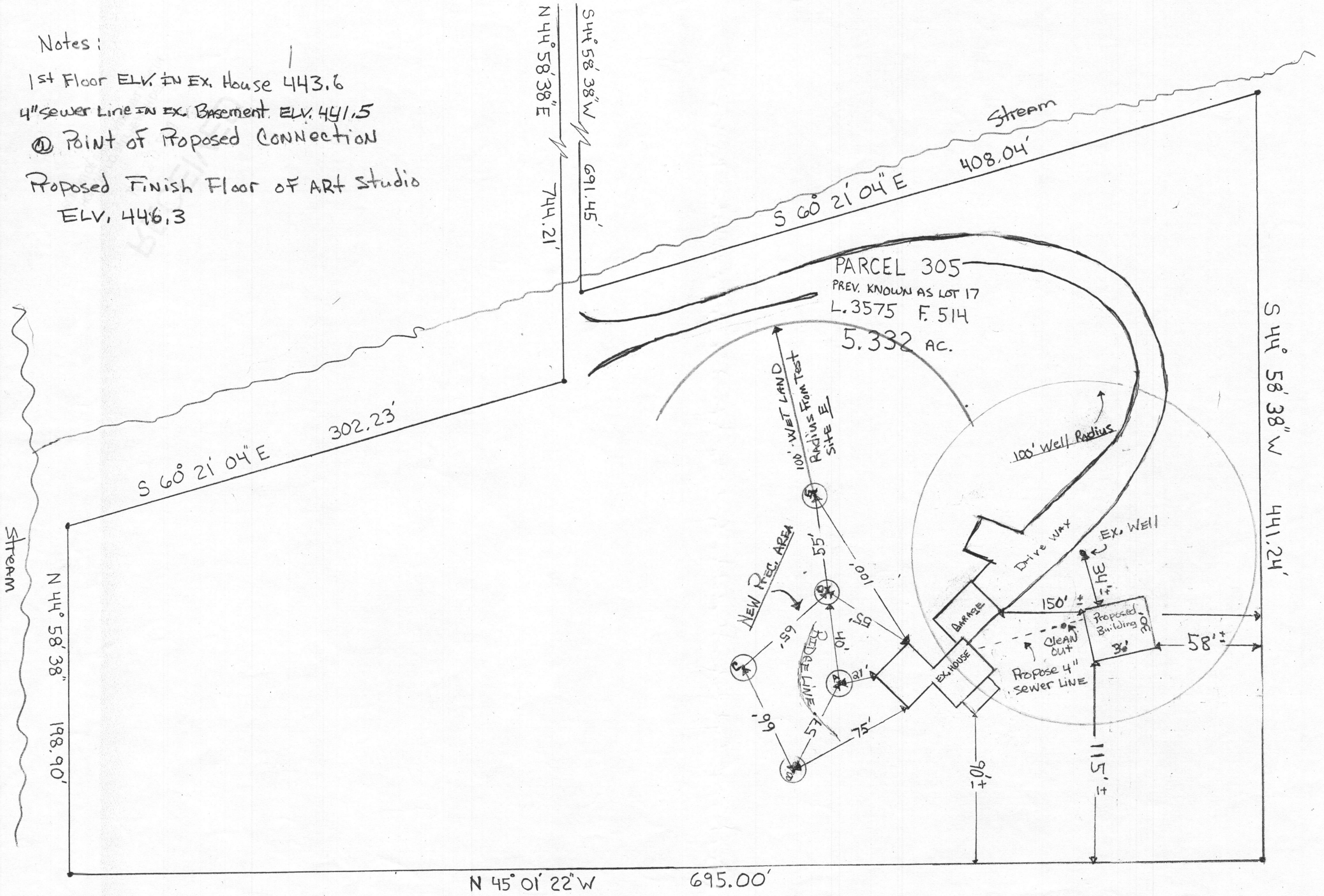

SCALE 1" = 50'