

4/23/92 1130

Tax ID - 05 - 385202

PERMIT

SEWAGE DISPOSAL SYSTEM

DEPARTMENT OF HEALTH AND MENTAL HYGIENE

P 48106
D 57329
A REPAIR

INDEXED

HOWARD COUNTY HEALTH DEPARTMENT
BUREAU OF ENVIRONMENTAL HEALTH
461-9933

DISTRICT 5th

DATE 5/13/92

DATE SYSTEM APPROVED 4/24/92

INSPECTOR CW.

Zepp Plumbing & Heating, Inc. IS PERMITTED TO INSTALL ALTER X

ADDRESS 12447 Route 108, Clarksville, Maryland 21029 PHONE 531-6712

SUBDIVISION Fox Pause, Section 1 LOT 2 ROAD 6680 Route 32 (6680 Hall Shop Rd)

PROPERTY OWNER Paul J. Strain

ADDRESS [TAKE RIGHT FORK OF COMMON DRUGWAY]

SEPTIC TANK CAPACITY _____ GALLONS

NUMBER OF BEDROOMS 4

145 SQUARE FEET PER BEDROOM

LINEAR FEET OF TRENCH REQUIRED _____ CAVE IN MAKE A DEEP TRENCH

REPAIR - PURPOSE - TO REPLACE ~~CLOGGED~~ SHALLOW TRENCH SUPPLY LINE.
Call for inspection so that sanitarian can approve the repair. 4/23/92

TWO LEVEL TRENCH 1ST PART IS 18 FT DEEP 20 FT LONG
10 FT STONE 3 FT WIDE (GREAT 300 SQ FT BECAUSE OF EXTRA
WIDTH) 2ND PART TO BE 3 FT WIDE 6 FT DEEP INLET
4 FT DEEP 2 FT STONE 50 FT LONG. HOOK UP OLD

PLANS APPROVED BY THE TRENCH TO BOX & REPLACE DATE _____

COVER NO WORK UNTIL INSPECTED AND APPROVED SOME OF CLOGGED OPEN
NEITHER THE HOWARD COUNTY COUNCIL NOR THE HEALTH DEPARTMENT IS RESPONSIBLE FOR THE SUCCESSFUL OPERATION OF ANY SYSTEM

NOTE: CLEANOUT REQUIRED EVERY 70 FEET OF SEWER LINE AND/OR AT 90° SWEEPS IN LINES FROM HOUSE TO DRAIN FIELDS, 90° ELBOWS NOT ACCEPTABLE.

NOTE: ALL PARTS OF SEPTIC SYSTEMS (I.E. TANK, DISTRIBUTION BOX TRENCHES) TO BE 100 FEET FROM WELL (UNLESS OTHERWISE SPECIFICALLY AUTHORIZED)

NOTE: IF DEEP TRENCH(ES) ARE USED CALL FOR INSPECTION BEFORE AND AFTER PLACING GRAVEL IN TRENCH(ES)

NOTE: NO DRY WELL SHALL EXCEED 15 FOOT IN DIAMETER NO ABSORPTION TRENCH TO EXCEED 100 FEET IN LENGTH

NOTE: ALL PIPE FROM HOUSE TO SEPTIC TANK MUST BE CAST IRON OR SCHEDULE 35/40 PVC OR ABS

PERMIT VOID AFTER TWO YEARS

NOTE: INSTALL STAND PIPE ON SEPTIC TANK AND DRY WELL STAND PIPES MUST BE 6 INCHES IN DIAMETER CAST IRON, CONCRETE OR TERRA COTTA OR PVA OR ABS ACCEPTED. IF TOP OF SEPTIC TANK IS DEEPER THAN 3 FEET, MANHOLE TO GRADE REQUIRED.

NOTE: DISTRIBUTION BOXES MUST HAVE BAFFLES

BLDG. PERMIT SIGNED AND RETURNED 3-11-92

Serial # B0114628

Antonia Altieri
Basant

***INSTALLER IS RESPONSIBLE FOR OBTAINING FINAL APPROVAL ON THIS PERMIT**

***CALL 461-9933 FOR INSPECTION OF SEPTIC SYSTEM.**

48106

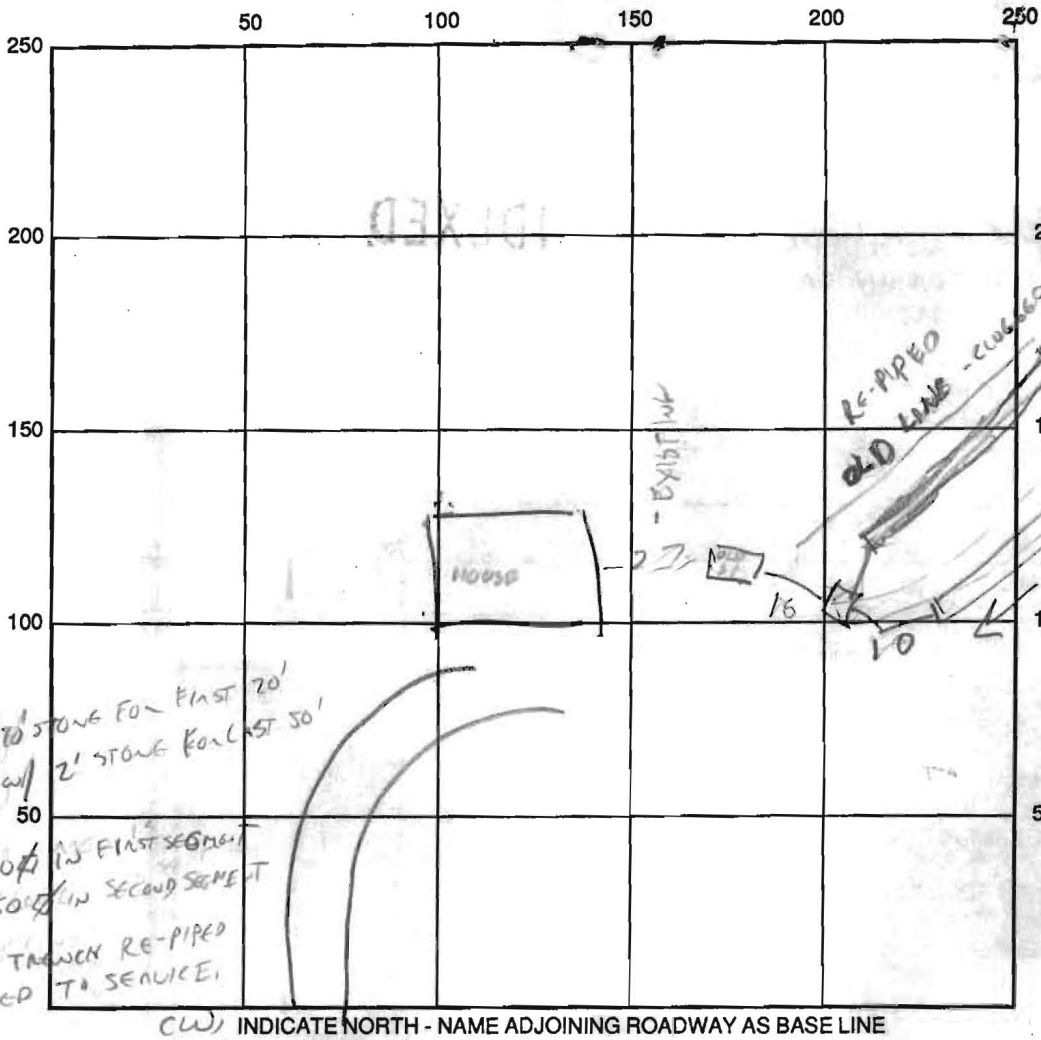

720
 NEW TRENCH
 15 18' DEEP W/ 10' STONE FOR FIRST 20'
 THE 6' DEEP W/ 2' STONE FOR LAST 50'
 CREDIT FOR 300 SQ FT IN FIRST SEGMENT
 150 SQ FT IN SECOND SEGMENT
 PREVIOUS INITIAL TRENCH RE-PIPED
 AND RETURNED TO SERVICE.

CW, INDICATE NORTH - NAME ADJOINING ROADWAY AS BASE LINE

SEPTIC TANK LEVEL USE OLD TANK CLEANOUTS OR

DISTRIBUTION BOX LEVEL NSW

DRAIN FIELD/TITLE DEPTH VARIABLE 18" TO 6" TRENCH WIDTH 3 FT. INLET DEPTH _____ FT.

EFFECTIVE GRAVEL DEPTH _____ FT. TOTAL LENGTH _____ FT.

NUMBER OF TRENCHES _____ ONE SIDEWALL/BOTTOM AREA 450 + EXISTING SQ. FT.

DRYWALL INSIDE DIAMETER _____ FT. EFFECTIVE DEPTH BELOW INLET _____ FT.

ABSORBENT AREA _____ SQ. FT.

REMARKS: 4/24/92 15' 20 FT 15 18 FT DEEP 3 FT WIDE
WITH 10 FT STONE 10x200 = 200 SQ FT ONE SIDE
BUT INCREASE GREDIT TO 300 SQ FT BECAUSE OF WIDTH
ADD SHALLOW TRENCH 6 FT DEEP 3 FT WIDE
2 FT STONE INLET 4 FT DEEP, ONLY PIPE CLOGGED UP
IN OLD TRENCH HOOKUP NEW PIPE TO OLD TRENCH

DATE SYSTEM APPROVED 4/24/92 INSPECTOR CWILHAN

Approved 7/7/78 (GLK)

PERMIT

P 27329

A _____

SEWAGE DISPOSAL SYSTEM

MARYLAND STATE DEPARTMENT OF HEALTH*

INDEXED

ELLICOTT CITY

DISTRICT 5th

DATE 12/20/77

*1/16/78
Account too place*

*1/16/78
after 12 years*

14610

Jack Fyock

IS PERMITTED TO INSTALL ALTER X

ADDRESS 13775 Triadelphia Road, Glenelg, Md. 21737

PHONE _____

SUBDIVISION Fox Pause section 1 ROAD 6680

Route 32

LOT 2

PROPERTY OWNER Edwin G. Willson

ADDRESS _____

SPECIFICATIONS 4 bedrooms

SEPTIC TANK CAPACITY 1250 GALLONS

DRAIN FIELD _____ DEPTH _____ FEET. BOTTOM AREA _____ SQ. FT.

DEEP TRENCH _____ DEPTH _____ FEET. BOTTOM AREA _____ SQ. FT.

SEEPAGE PITS _____ ABSORBENT SIDE-WALL AREA _____ SQ. FT.

INLET PIPE _____ FT. BELOW ORIGINAL GRADE. MAXIMUM DEPTH _____ FT. BELOW ORIGINAL GRADE

EFFECTIVE DEPTH AT _____ FT. BELOW ORIGINAL GRADE.

LOCATE DISPOSAL AREA _____ FT. FROM _____ LOT LINE AND _____ FT. FROM _____ LOT LINE AS SEEN WHEN FACING LOT FROM

REPAIR - Call for appointment when ground is opened up and Sanitarian will recommend repair system.

PLANS APPROVED BY Palmer F. Wine

DATE 12/20/77

COVER NO WORK UNTIL INSPECTED AND APPROVED.

NEITHER THE HOWARD COUNTY COUNCIL NOR THE HEALTH DEPARTMENT IS RESPONSIBLE FOR THE SUCCESSFUL OPERATION OF ANY SYSTEM.

NOTE: IF TRENCH IS USED CALL FOR INSPECTION BEFORE PLACING GRAVEL IN TRENCH.

NOTE: NO DRY WELL SHALL EXCEED 15 FOOT IN DIAMETER.

NOTE: ALL PIPE FROM HOUSE TO DISPOSAL AREA MUST BE CAST IRON.

PERMIT VOID AFTER THREE YEARS.

NOTE: INSTALL STAND PIPE ON SEPTIC TANK AND DRY WELL. STAND PIPES MUST BE 6 INCHES IN DIAMETER. CAST IRON, CONCRETE OR TERRA COTTA ACCEPTED.

***INSTALLER IS RESPONSIBLE FOR OBTAINING FINAL APPROVAL ON THIS PERMIT.**

BLDG. PERMIT SIGNED
AND RETURNED 11/24/78
addition of garage

BLDG. PERMIT SIGNED
AND RETURNED 1/4/78
*Addition to existing house
on property*

27329

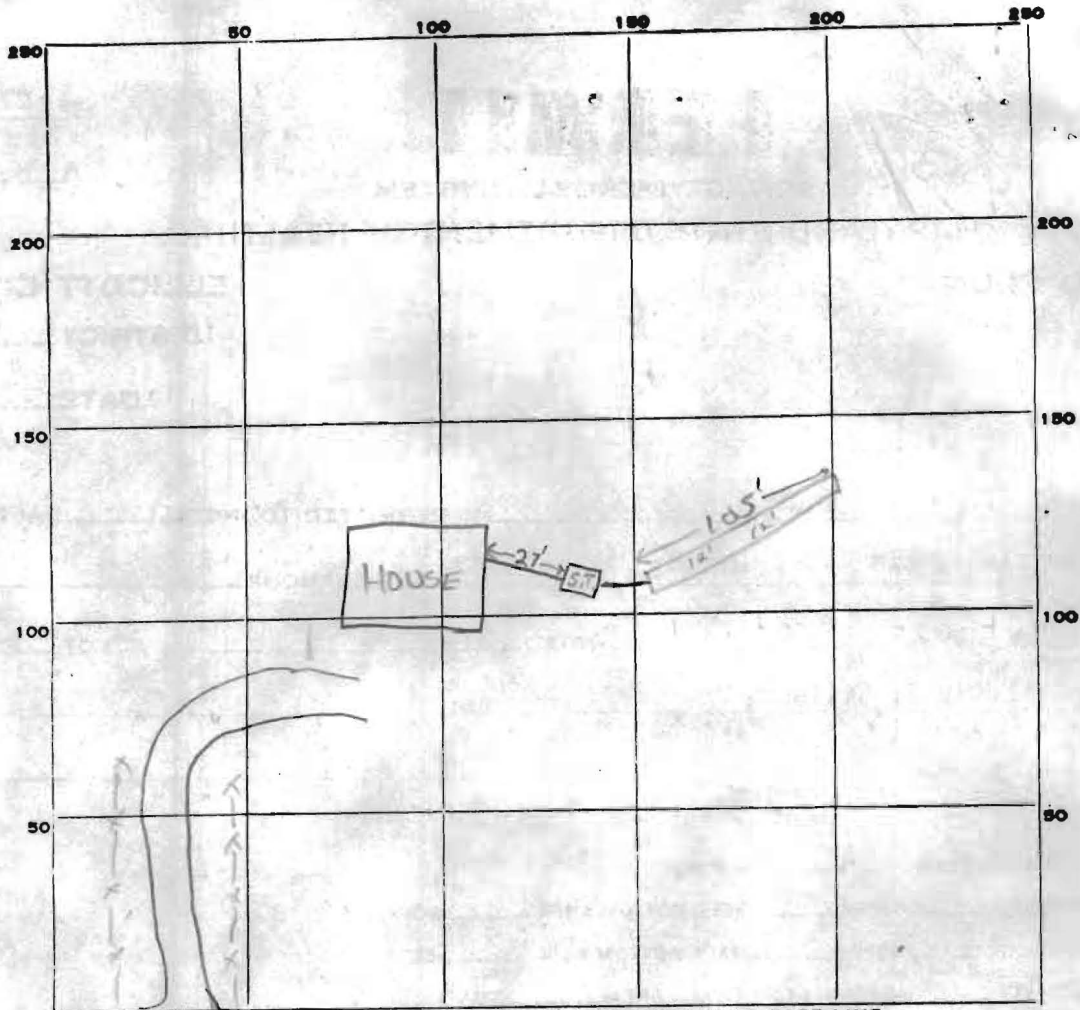

INDICATE NORTH. - NAME ADJOINING ROADWAY AS BASE LINE.

Rte 32

PERMIT CARD

SEPTIC TANK, LEVEL ✓ 1200gal.

CLEANOUTS ✓ S.T. trench n.a.

CAST IRON

DISTRIBUTION BOX, LEVEL _____

TILE FIELD, DEPTH 12 FT. TRENCH WIDTH 2 FT.

GRAVEL DEPTH 9 FT. TOTAL LENGTH 105 FT. ⁽¹⁰⁰⁾

W/lot A+3

NUMBER OF TRENCHES 1

TOTAL BOTTOM AREA ± 945 (± 900)
^{1/2 SIDE WALL}

SEEPAGE PITS, INSIDE DIAMETER _____ FT. DEPTH BELOW INLET _____ FT.

ABSORBENT AREA ± 945 SQ. FT.

REMARKS

6/16/78 O.K. to put gravel in trench S.T.

7 July 78 - OK to Backfill Trench (GLK)

DATE SYSTEM APPROVED

7/7/78

INSPECTOR

G. Keller

PRELIMINARY

APPLICATION

A 26978

10/3/77
1:30 p.m.

SEWAGE DISPOSAL TESTING

P _____

STATE OF MARYLAND - DEPARTMENT OF HEALTH AND MENTAL HYGIENE

HOWARD COUNTY HEALTH DEPARTMENT
ENVIRONMENTAL HEALTH SERVICES
P O BOX 476, ELLICOTT CITY, MARYLAND 21043
TELEPHONE: 465-5000, EXT. 356

DISTRICT 5th

DATE 9/30/77

*SEE SEPARATE SHEETS
FOR SPECS*

TO: THE COUNTY HEALTH OFFICER
ELLICOTT CITY, MARYLAND

I, HEREBY, APPLY FOR THE NECESSARY TEST IN ORDER TO CONSTRUCT (OR RECONSTRUCT) A SEWAGE DISPOSAL SYSTEM.

PROPERTY OWNER Maurice Iager property (Edwin Willson property)

ADDRESS _____ PHONE _____

PROPERTY LOCATION FOX PAUSE

SUBDIVISION M. IAGER PROP LOT NO. 2

ROAD AND DESCRIPTION Route 32 - near Trotter Road and Hall Shop Road

SIZE OF LOT 20 acres m/1 27,714 ac TYPE BLDG. 3 or 4 bedrooms
NUMBER OF BEDROOMS _____

IF NOT SINGLE RESIDENCE DESCRIBE _____

THE SYSTEM INSTALLED UNDER THIS APPLICATION IS ACCEPTABLE ONLY UNTIL PUBLIC FACILITIES BECOME AVAILABLE.

SIGNATURE OF APPLICANT /s/ Edwin G. Willson

APPROVED BY Raymond Hodger FOR DRYWELL DATE 10/17/78
(KIND OF SYSTEM)

REJECTED BY _____ FOR _____ DATE _____
(KIND OF SYSTEM)

HOLD PENDING FURTHER TESTS _____ DATE _____

REASONS FOR REJECTION OR HOLDING 10/3/77 Perc OK but plat with certified holes needed B/I
10/3/77 Plat with certified holes look OK but cannot tell which holes are highest

THIS IS NOT A PERMIT

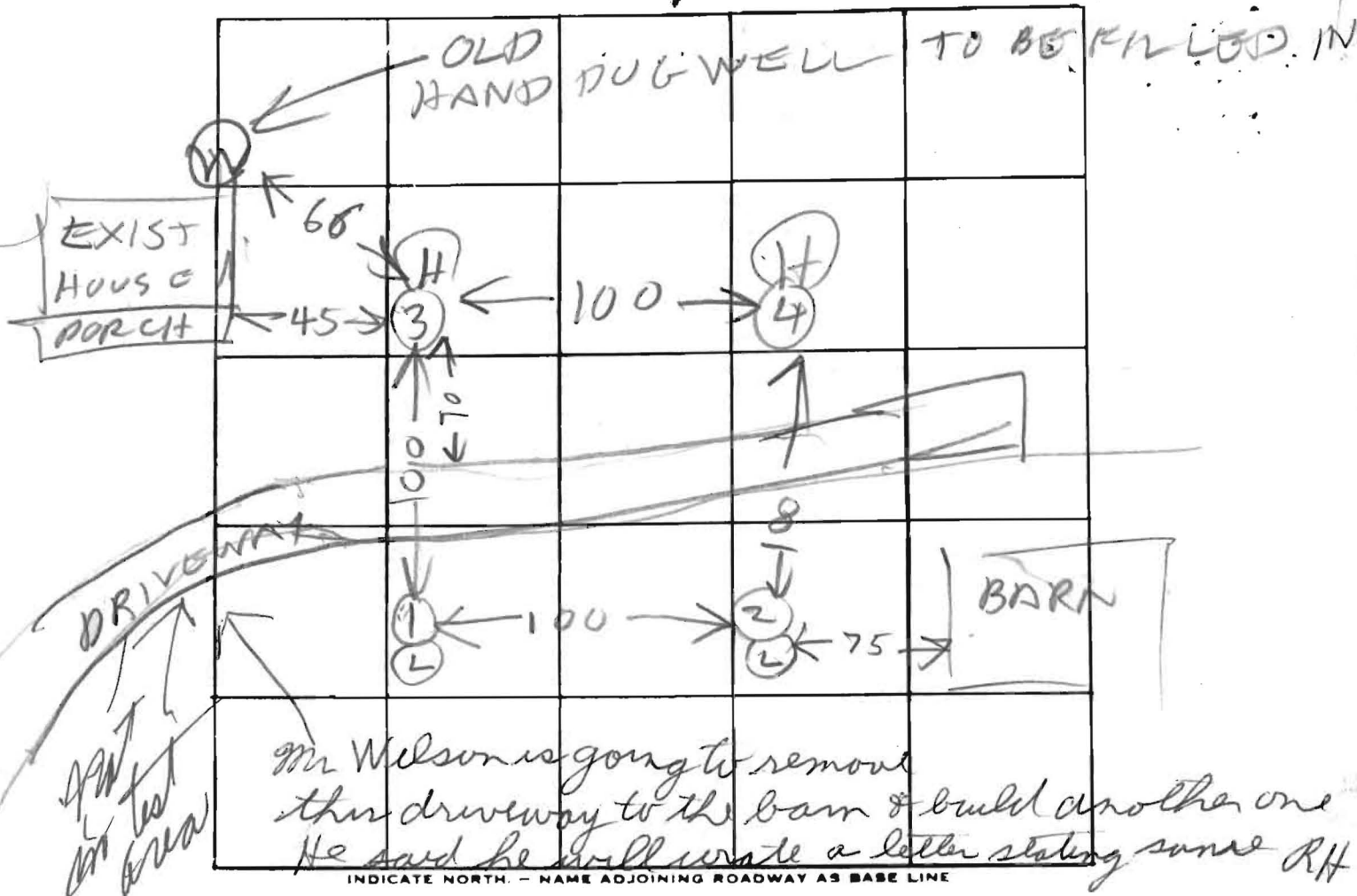

DATE	TEST NO.	DEPTH	PRE-WET		TEST - 1" DROP		TIME
			START	STOP	START	STOP	
10/3/77	1S	13	151	152	152	153	1
	1D	11	152	154	154	159	5
	2D	14	156	158	158	202	4
	2S	5	156	158	158	201	3
	3S	5	204	210	210	215	5
	3D	13	205	208	208	211	3
10/3/77	4	12	ALL SAND				

REMARKS OLD EXIST VACANT HOUSE NEW SEPTIC SYSTEM TO BE BUILT.

TYPE OF SOIL _____

TESTED BY B. Hodges ALSO PRESENT: Yager
Fred Wilson

SEPTIC TANK: 3 BEDROOM, 1000 GALLON
4 BEDROOM, 1250 GALLON

FOX PAUSE
Lot 2

DRY WELL TO HAVE 120 SQUARE FEET OF SIDEWALL AREA PER BEDROOM.

DRY WELL INLET TO BE MAX. 4 FEET BELOW ORIGINAL GRADE.

DRY WELL BOTTOM (MAXIMUM DEPTH) TO BE 13 FEET BELOW ORIGINAL GRADE.

PLACE THE DRY WELL 360 FEET FROM THE 823.40 LOT LINE AND 400 FEET FROM THE
1279.73 LOT LINE AS SEEN WHEN FACING THE LOT FROM ROAD.

OLD EXISTING HOUSE ON THIS LOT
NOT NECESSARY TO INSTALL
SYSTEM BEFORE BUILDING
PERMIT

90 to ceiling

12" triple door

HOT - block off
cold

14" x 14" sink drain
Shackoff

Window
36 high

VENT STACK
7" dia
74" oval hi

water tank
37 x 12

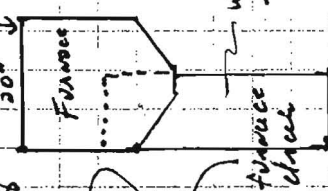

SEATIC

SHOWER

SINK

TOILET

3" pipe

1"6 septic drain

New drain

40" doorway

56 1/2

55

doorway

50

86 1/2 to ceiling

27'2"

40"

47"

12"

46"

11"

16"

10 1/4"

35