

Approved Septic System Plan
Howard County Health Department

Signature _____

Date _____

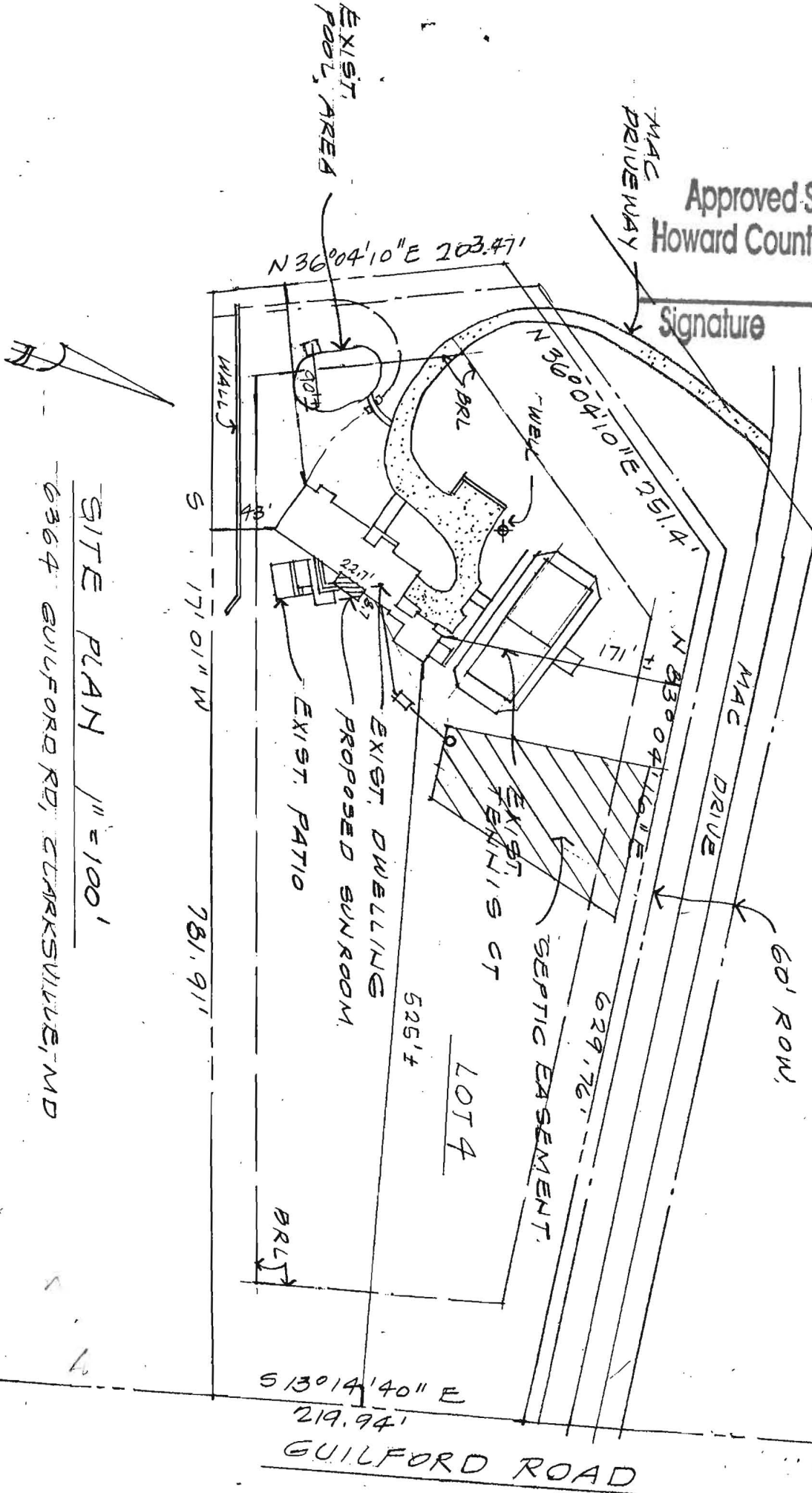

SITE PLAN 1" = 100'
6364 GUILFORD RD, CLARKSVILLE, MD

7-11-12

RECEIVED
 100 COUNTY HEALTH DEPT
 ENVIRONMENTAL HEALTH
 2012 MAY 23 PM 2:18

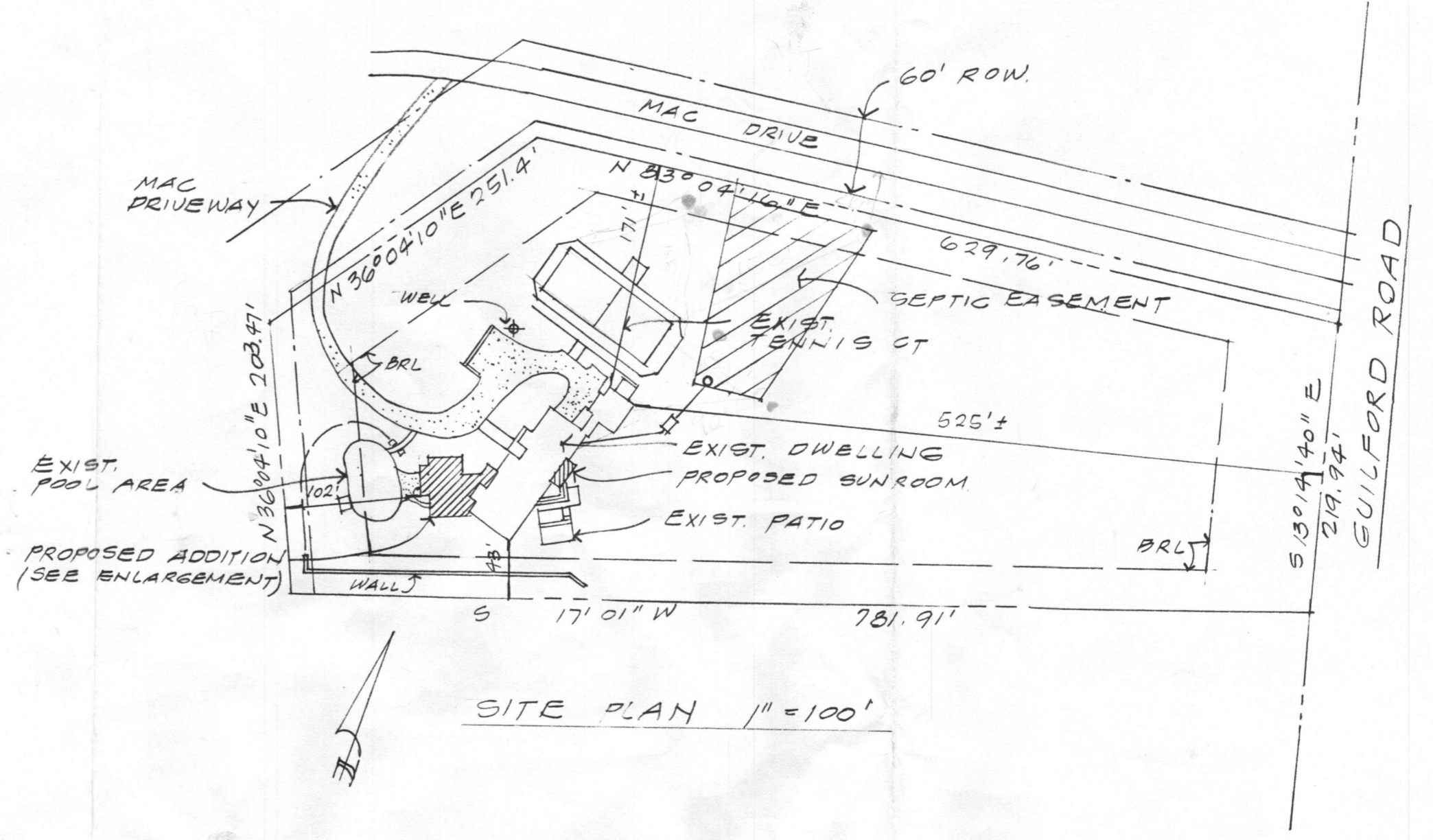

SITE PLAN 1" = 100'

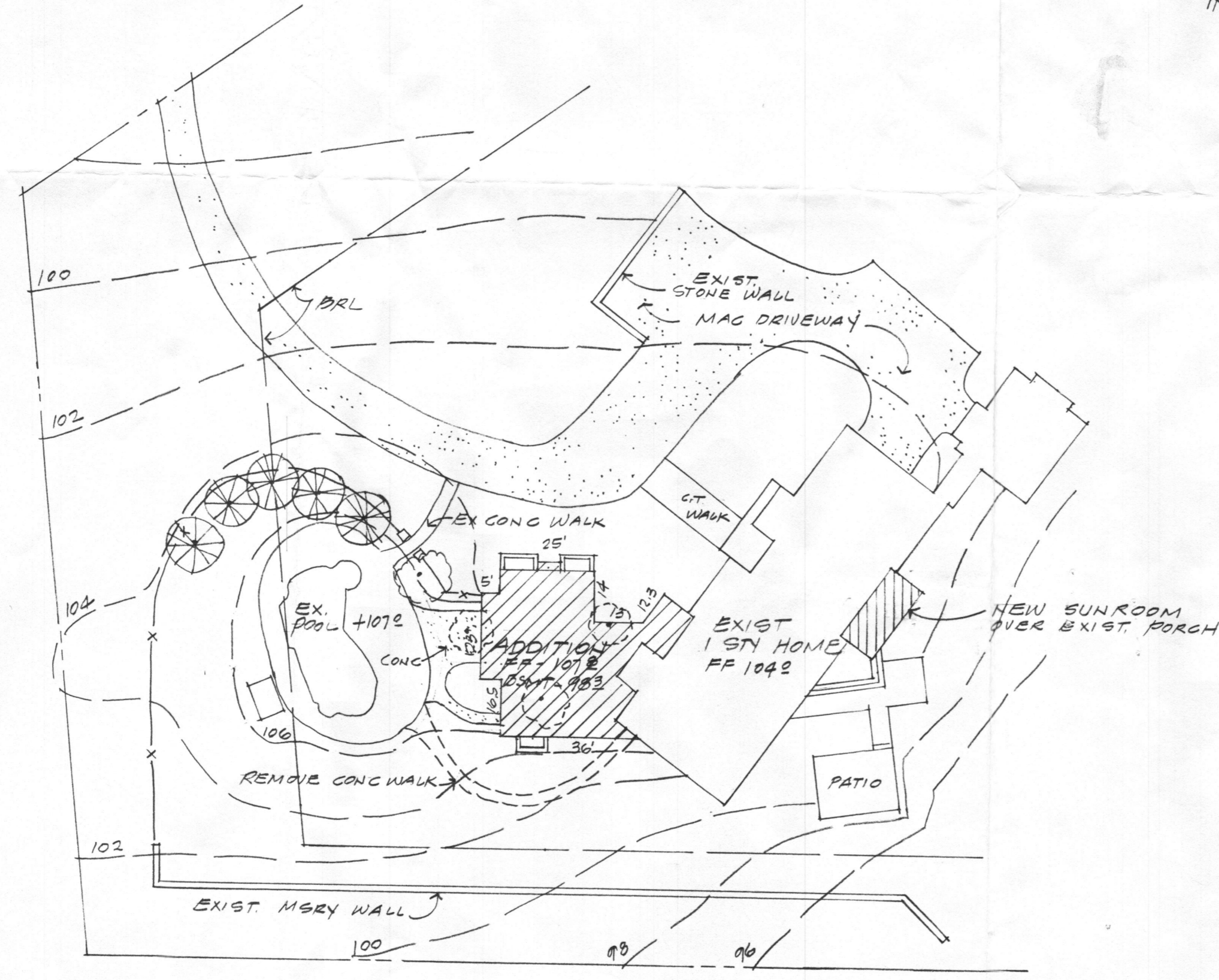

PARTIAL SITE PLAN 1" = 30'

ADDITIONS AND ALTERATIONS - SIMPSON RES.
 6364 GUILDFORD RD, CLARKSVILLE MD, 21029

5-18-12

RECEIVED
100 COUNTY HEALTH DEPT
ENVIRONMENTAL HEALTH
2012 MAY 23 PM 2:18

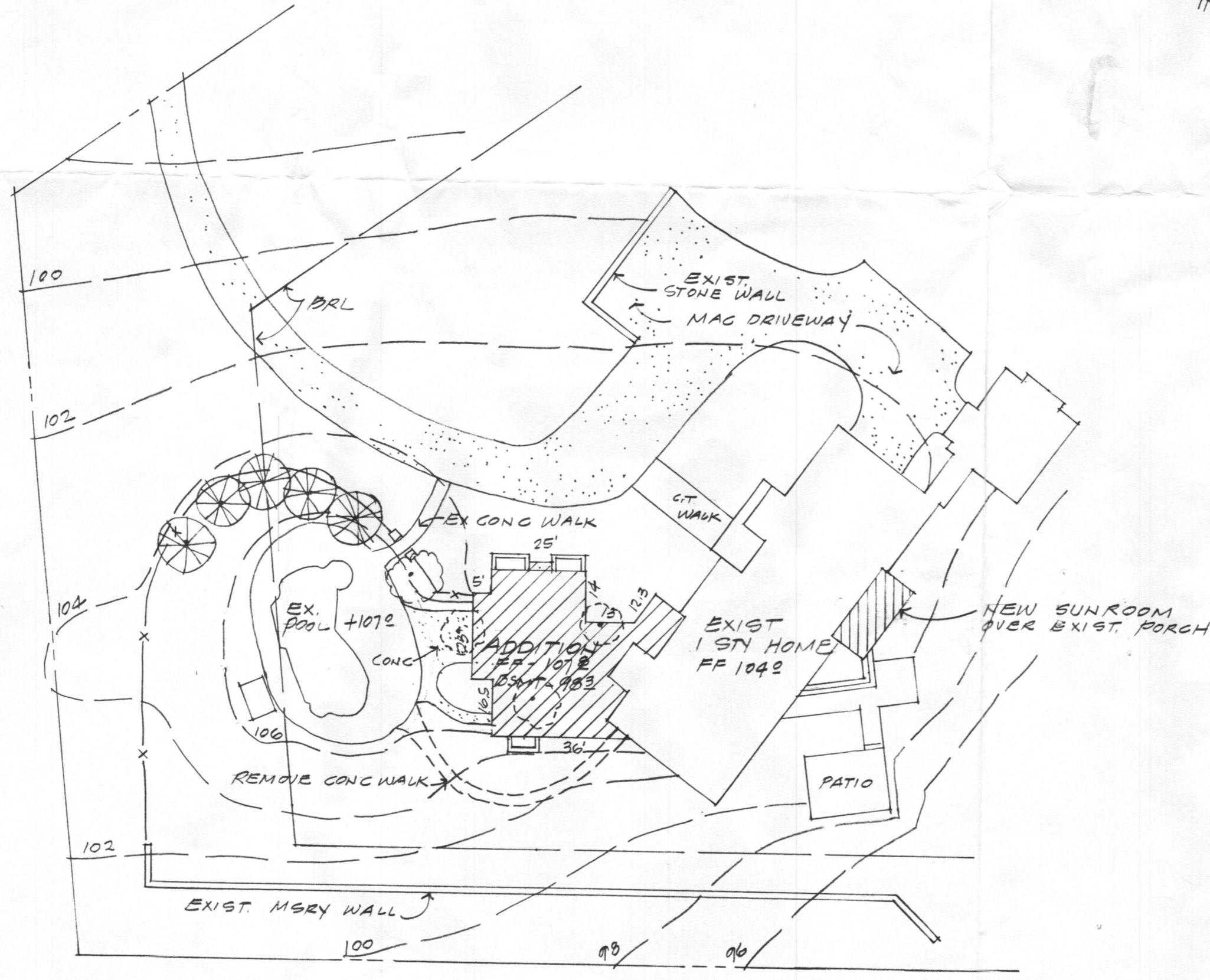
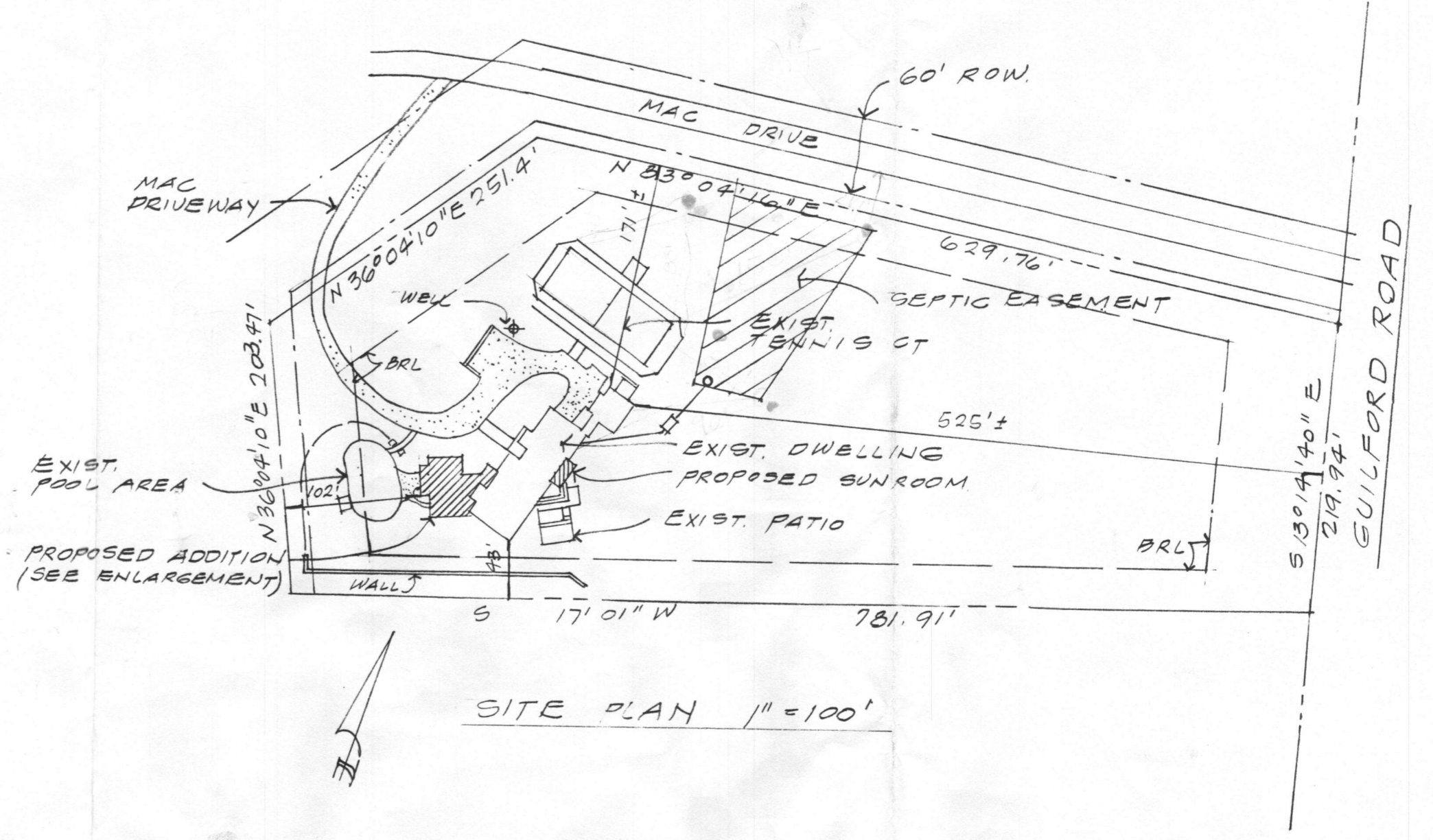

PARTIAL SITE PLAN 1" = 30'

ADDITIONS AND ALTERATIONS - SIMPSON RES.
6364 GUILFORD RD, CLARKSVILLE MD, 21029

5-18-12

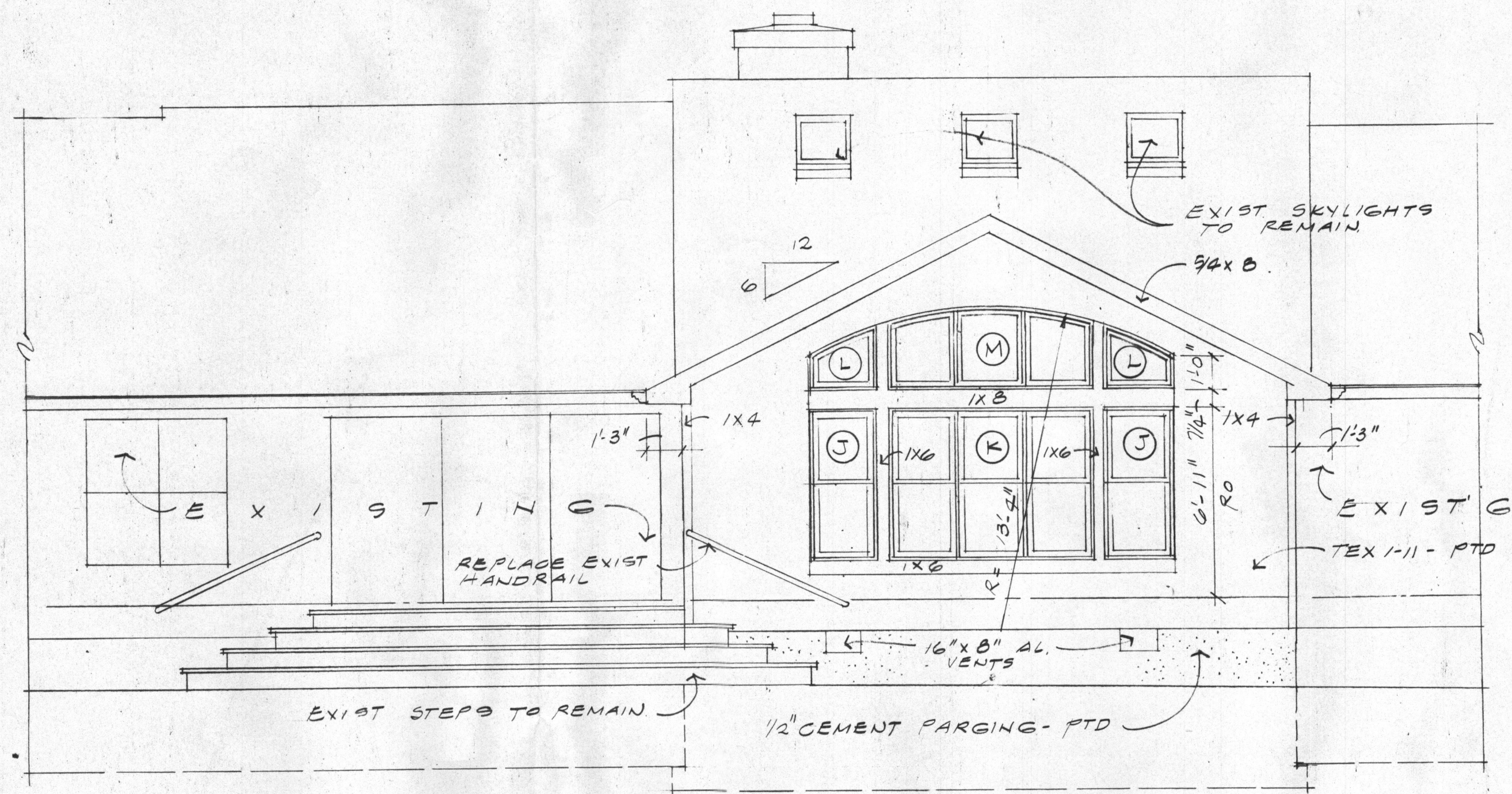

EAST ELEVATION 1/4" = 1'-0"

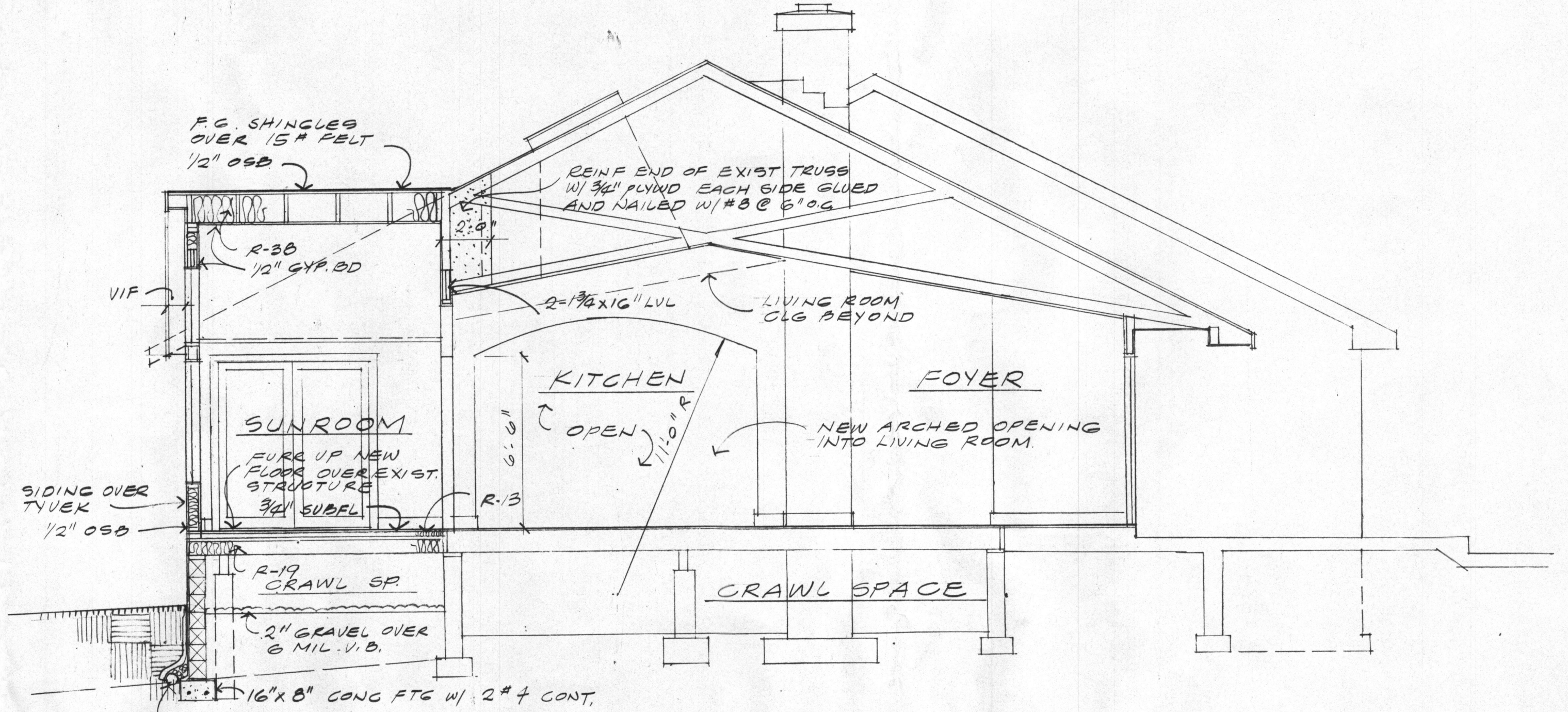

SECTION 'F' 1/4" = 1'-0"

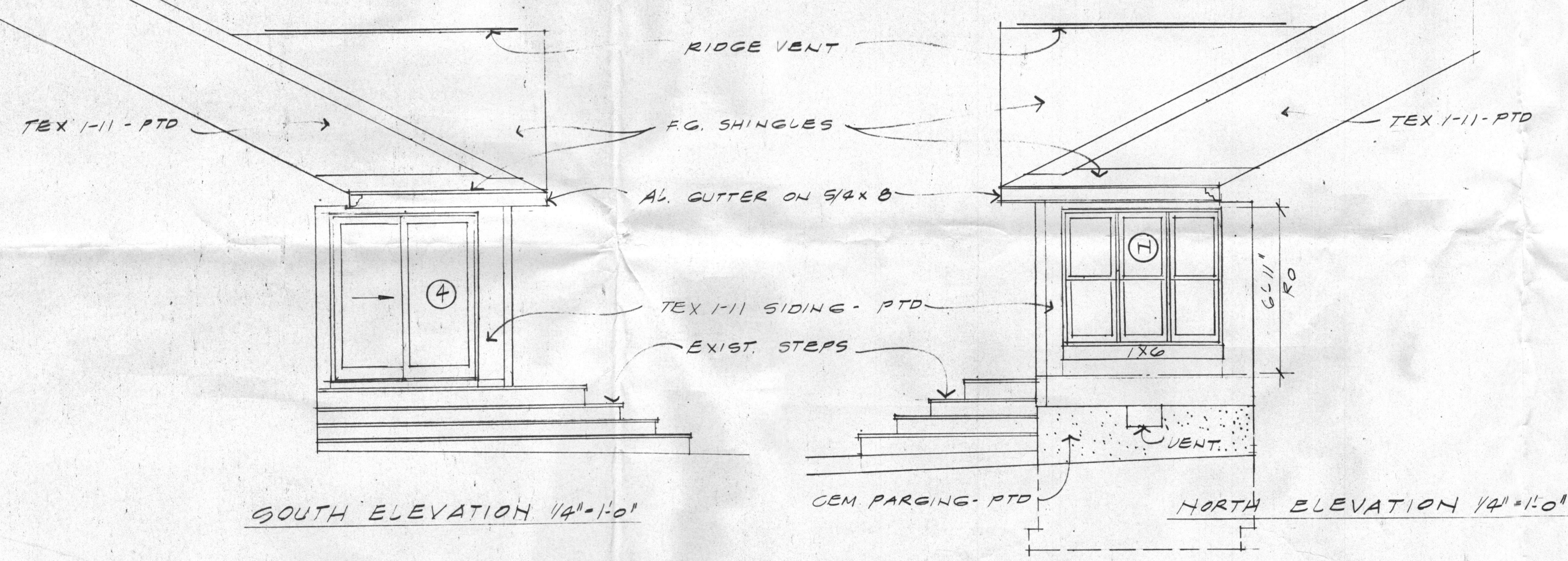

SOUTH ELEVATION 1/4" = 1'-0"

NORTH ELEVATION 1/4" = 1'-0"

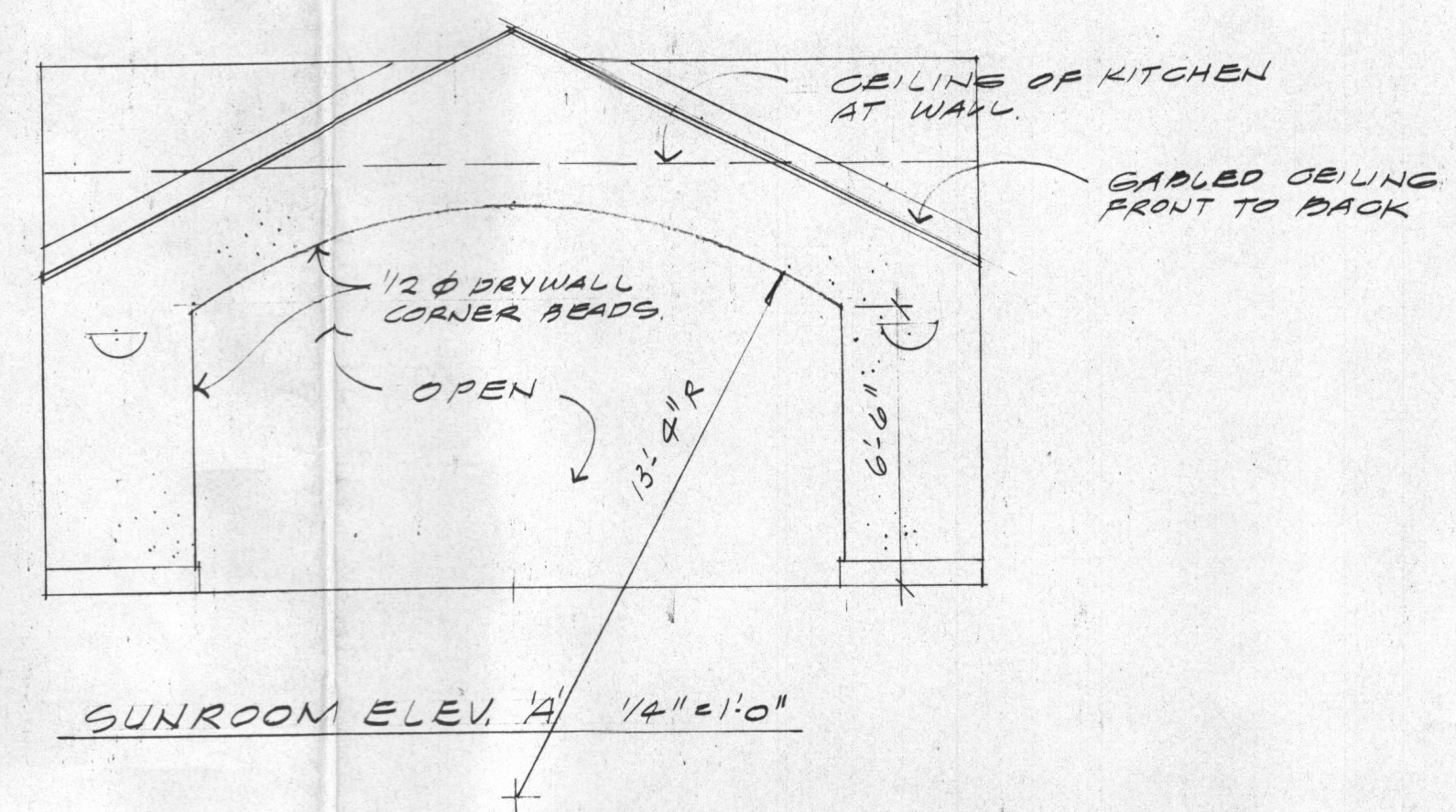

SUNROOM ELEV. 'A' 1/4" = 1'-0"

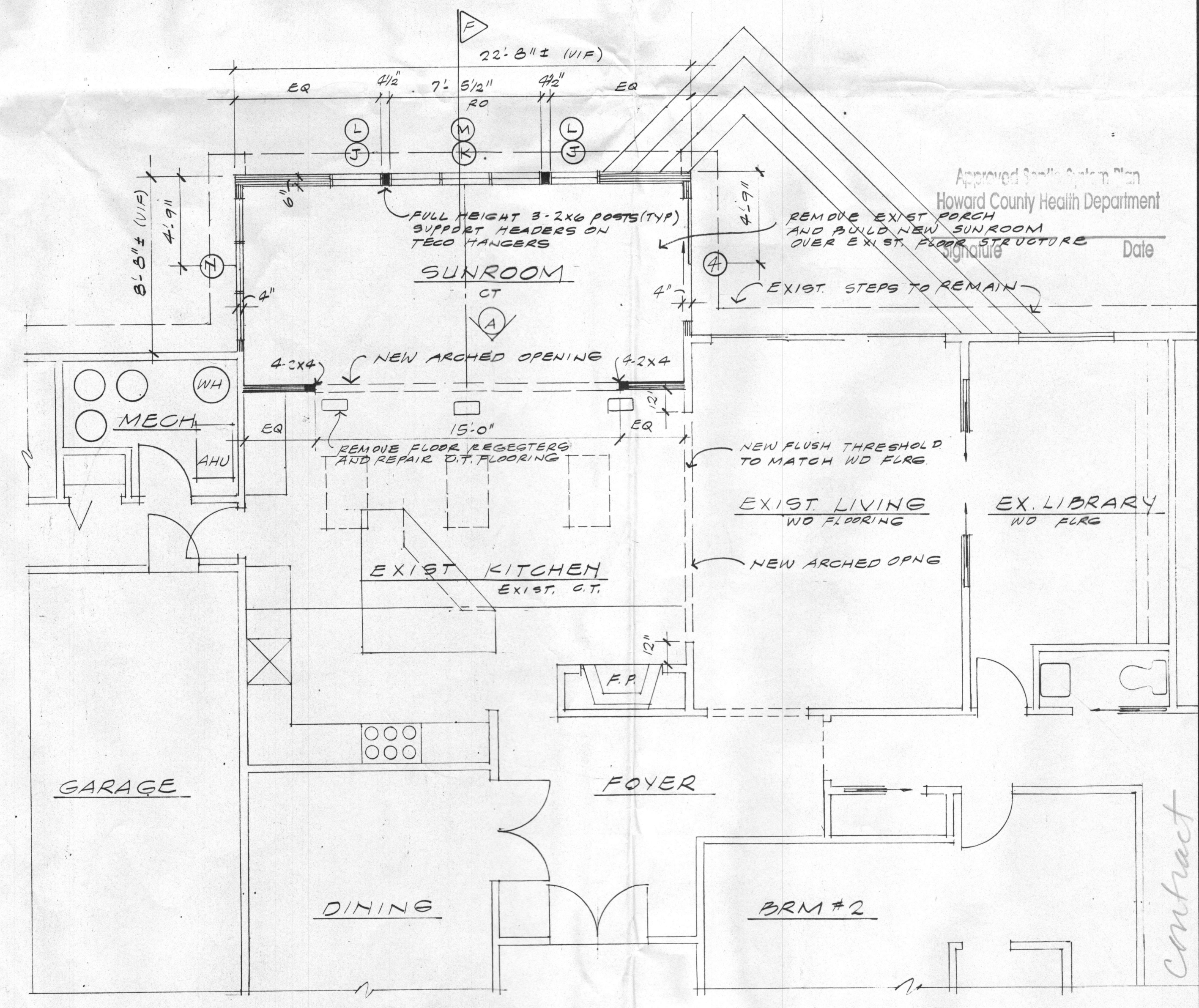

PARTIAL FIRST FLOOR PLAN 1/4" = 1'-0"

Approved Small Addition Plan
Howard County Health Department
Signature _____ Date _____

ADDITIONS AND ALTERATIONS - SIMPSON RESIDENCE
6364 GULFORD RD, CLARKSVILLE MD, 21029
KITCHEN ALTERATIONS AND NEW SUNROOM

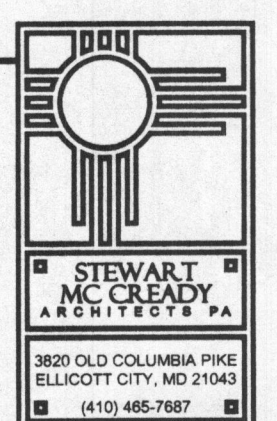

DATE: 7-11-12
SCALE:
JOB NO: 03-12
SHEET
1
OF 2 SHEETS

Contract

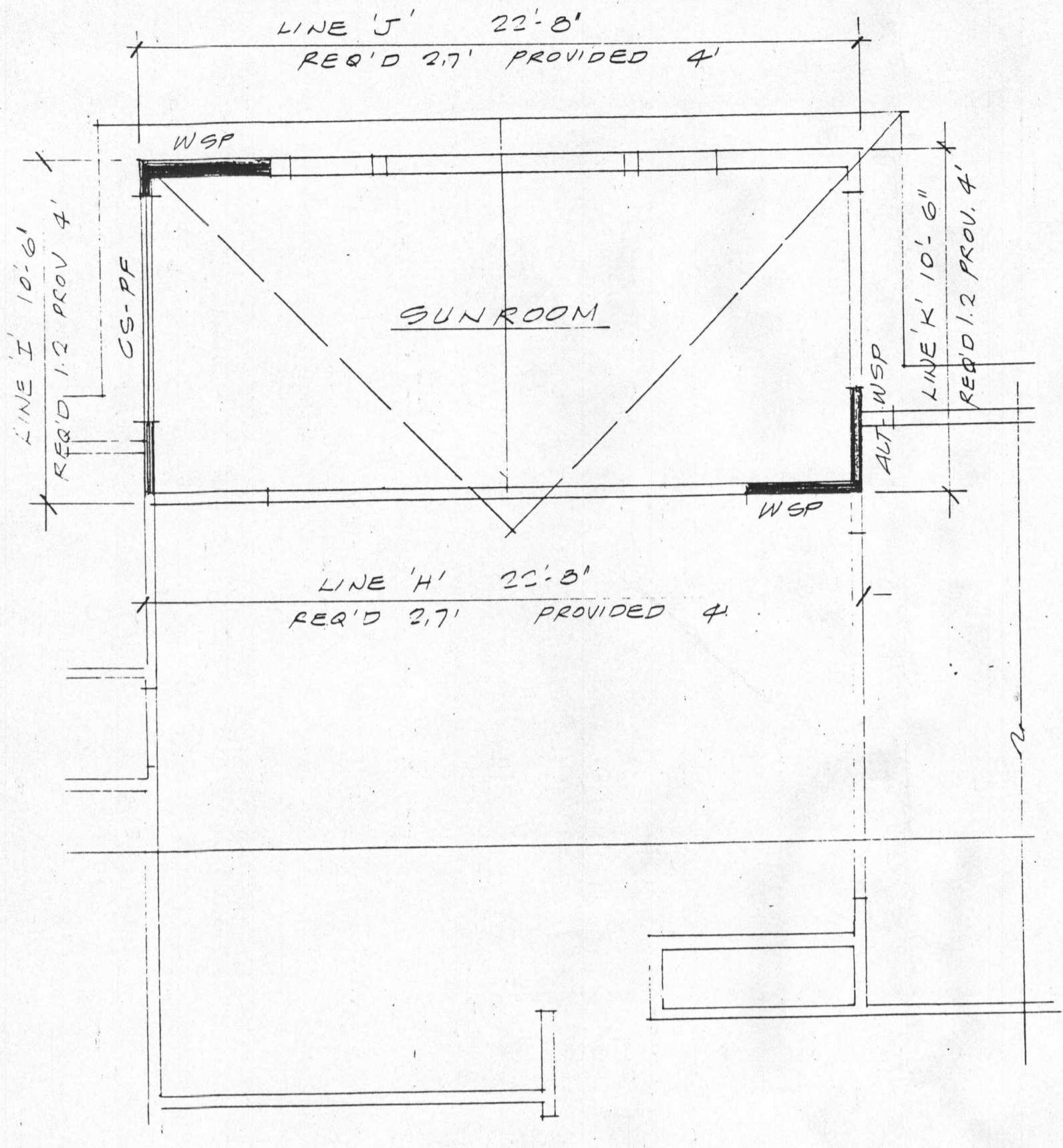

SUNROOM WALL BRACING PLAN 1/4"=1'-0"

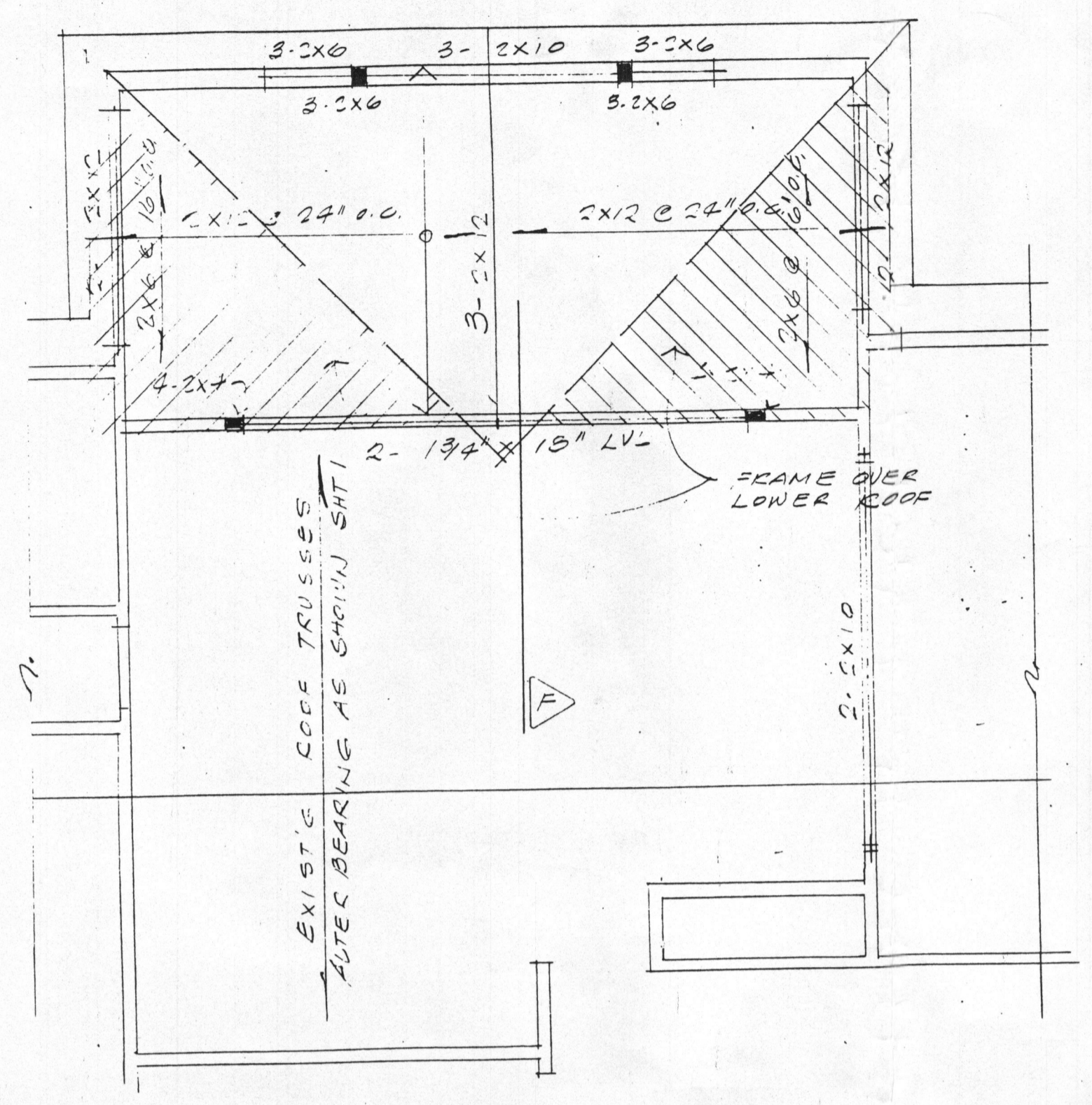

SUN ROOM ROOF FRAMING 1/4"=1'-0"

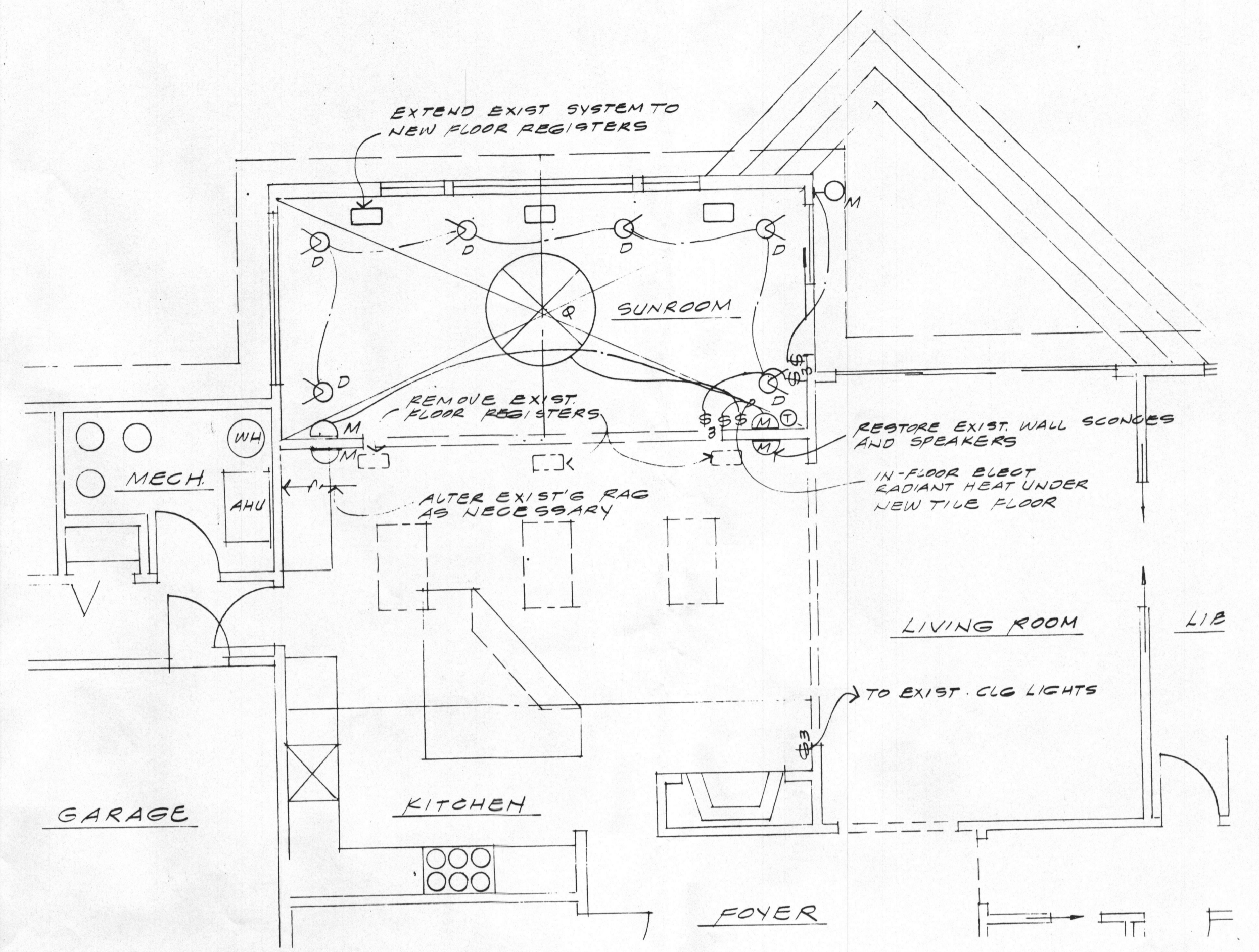

SUNROOM MEP PLAN 1/4"=1'-0"

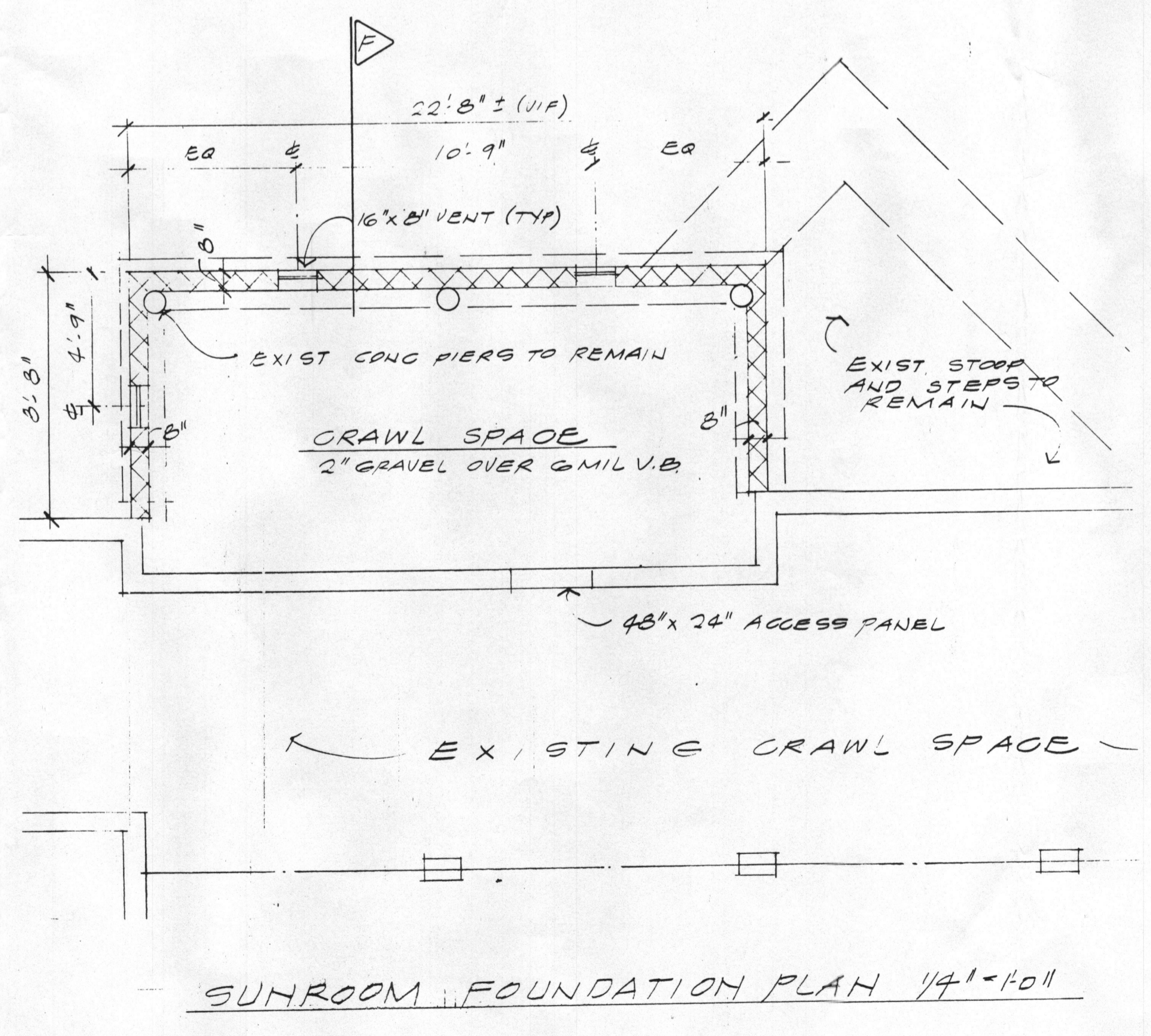
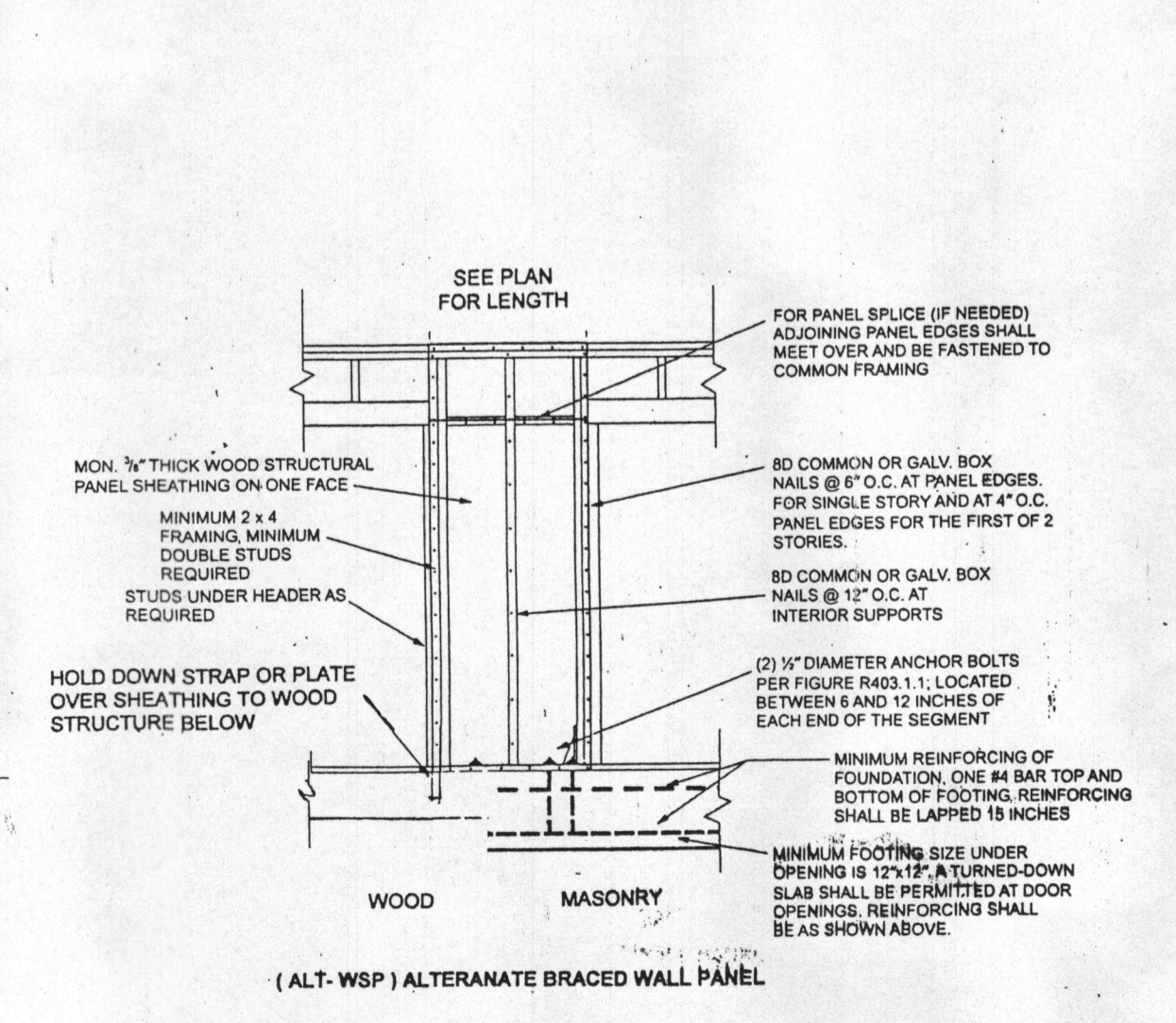
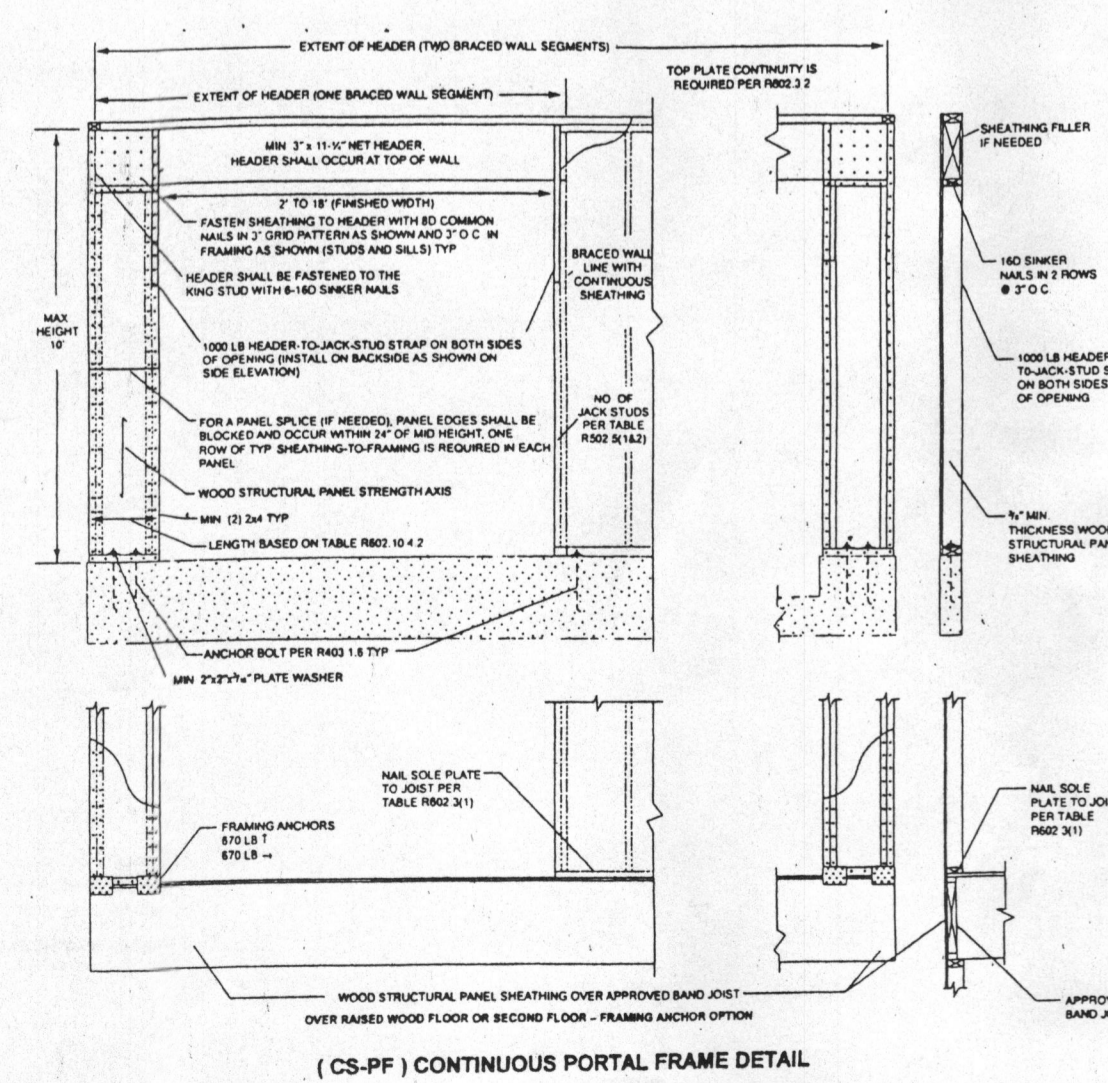
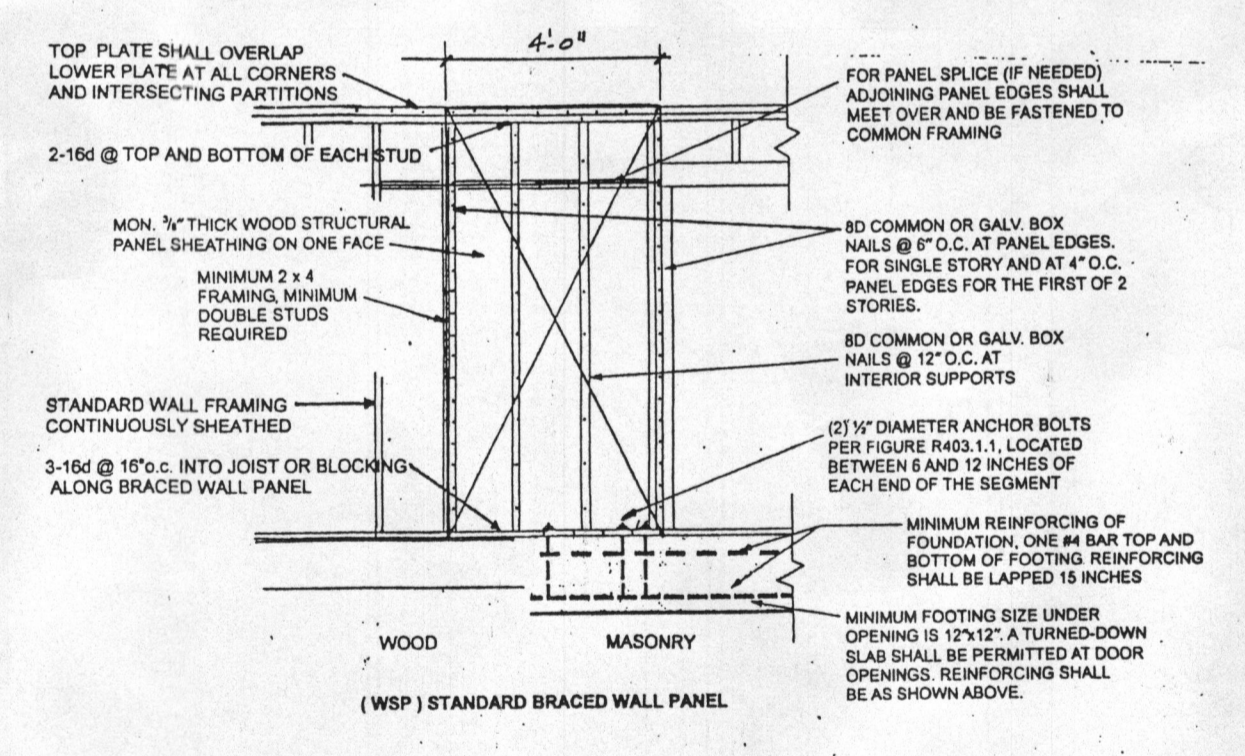
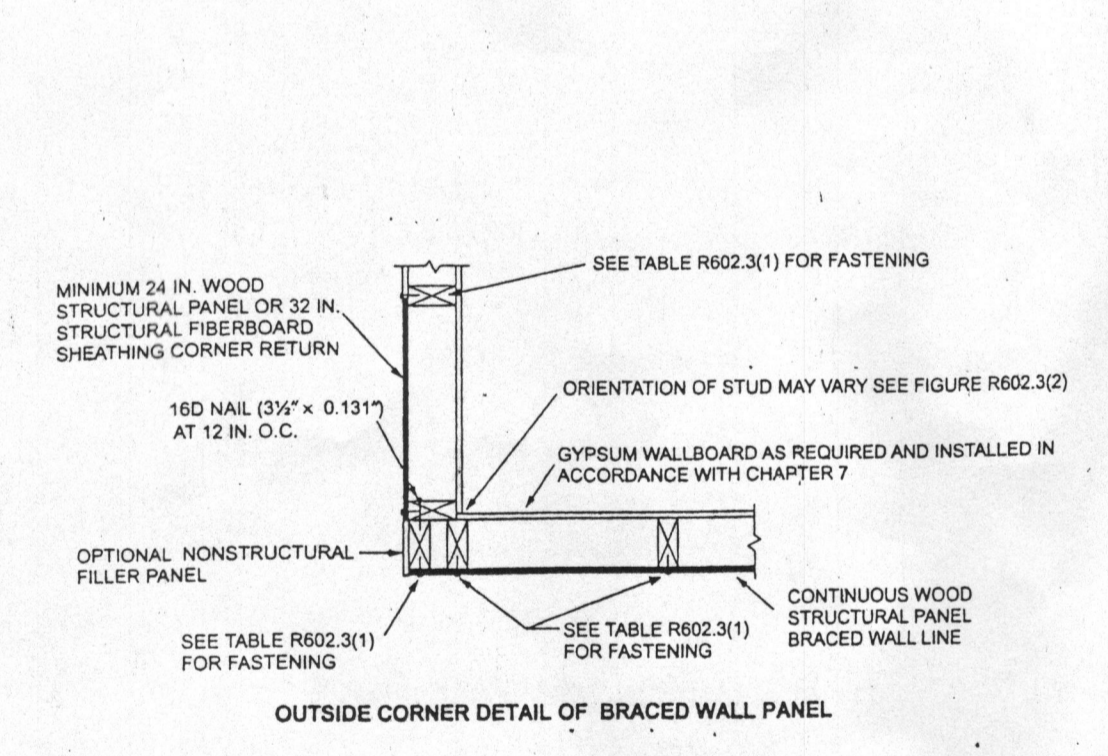

SUNROOM FOUNDATION PLAN 1/4"=1'-0"

ADDITIONS AND ALTERATIONS - SIMPSON RESIDENCE
6564 GUILFORD RD., CLARKSVILLE MO 65029
KITCHEN ALTERATIONS AND NEW SUNROOM

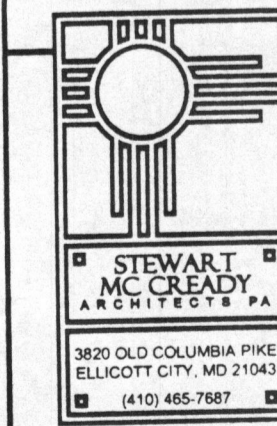

DATE 7-11-12
SCALE
JOB NO. 03-12
SHEET 2 OF 2