

# APPLICATION

## FOR PERCOLATION TESTING AND SITE EVALUATION

TEST DATE(S) \_\_\_\_\_ TEST TIME \_\_\_\_\_ AD 522056  
 AGENCY REVIEW: \_\_\_\_\_ DATE 3/29/05

DO NOT WRITE ABOVE THIS LINE

I HEREBY APPLY FOR THE NECESSARY TESTING/EVALUATION PRIOR TO ISSUANCE OF SEWAGE DISPOSAL SYSTEM PERMIT(S) TO:

CHECK AS NEEDED:

- CONSTRUCT NEW SEPTIC SYSTEM(S)
- REPAIR/ADD TO AN EXISTING SEPTIC SYSTEM
- REPLACE AN EXISTING SEPTIC SYSTEM

CHECK AS NEEDED:

- NEW STRUCTURE(S)
- ADDITION TO AN EXISTING STRUCTURE
- REPLACE AN EXISTING STRUCTURE

CHECK ONE:

- CREATE NEW LOT(S)
- BUILD ON AN EXISTING LOT IN A SUBDIVISION
- BUILD ON AN EXISTING PARCEL OF RECORD

IS THE PROPERTY WITHIN 2500' OF ANY RESERVOIR?

- YES
- NO

THE TYPE OF STRUCTURE IS:

- RESIDENTIAL WITH 3 PROPOSED BEDROOMS IN THE COMPLETED STRUCTURE (NOTE *UNKNOWN* IF APPROPRIATE)
- COMMERCIAL (PROVIDE DETAIL OF NUMBERS AND TYPES OF EMPLOYEES/ CUSTOMERS ON ACCOMPANYING PLAN)
- INSTITUTIONAL/GOVERNMENT (PROVIDE DETAIL OF NUMBERS AND TYPES OF EMPLOYEES/USERS ON ACCOMPANYING PLAN)

PROPERTY OWNER(S) MRS. ROSELAND SCOTT

DAYTIME PHONE 301-490-3651 CELL NA FAX NA

MAILING ADDRESS PO BOX 511 BURTONSVILLE Md 20866  
STREET CITY/TOWN STATE ZIP

APPLICANT LEGEND BUILDERS INC.

DAYTIME PHONE 240-216-4898 CELL 240-216-4898 FAX 301-490-3651

MAILING ADDRESS PO BOX 511 BURTONSVILLE MD. 20866  
STREET CITY/TOWN STATE ZIP

APPLICANT'S ROLE: DEVELOPER BUILDER BUYER RELATIVE/FRIEND REALTOR CONSULTANT

PROPERTY LOCATION Parcel 320  
SUBDIVISION/PROPERTY NAME SIMPSONVILLE LOT NO.

PROPERTY ADDRESS HARRIETT TUBMAN Rd. SIMPSONVILLE Md 21150  
STREET TOWN/POST OFFICE

TAX MAP PAGE(S) 35 GRID 24 PARCEL(S) 320 PROPOSED LOT SIZE 43,647

AS APPLICANT, I UNDERSTAND THE FOLLOWING: THE SYSTEM INSTALLED SUBSEQUENT TO THIS APPLICATION IS ACCEPTABLE ONLY UNTIL PUBLIC SEWERAGE IS AVAILABLE. THIS APPLICATION IS COMPLETE WHEN ALL APPLICABLE FEES AND A SUITABLE SITE PLAN HAVE BEEN RECEIVED. I ACCEPT THE RESPONSIBILITY FOR COMPLIANCE WITH ALL M.O.S.H.A. AND "MISS UTILITY" REQUIREMENTS. APPROVAL IS BASED UPON SATISFACTORY REVIEW OF A PERC CERTIFICATION PLAN.

TEST RESULTS WILL BE MAILED TO APPLICANT. Michael Collins (Legend Builders Inc.)  
SIGNATURE OF APPLICANT

HOWARD COUNTY HEALTH DEPARTMENT, BUREAU OF ENVIRONMENTAL HEALTH, WELL AND SEPTIC PROGRAM  
 3525-H ELLICOTT MILLS DRIVE, ELLICOTT CITY, MARYLAND 21043-4544 (410) 313-1771 FAX (410) 313-2648  
 TDD (410) 313-2323 TOLL FREE 1-877-4MD-DHMH

HARRIETT TUBMAN ROAD  
 (Formerly MD. Rte 32)  
 N 40° 00' W

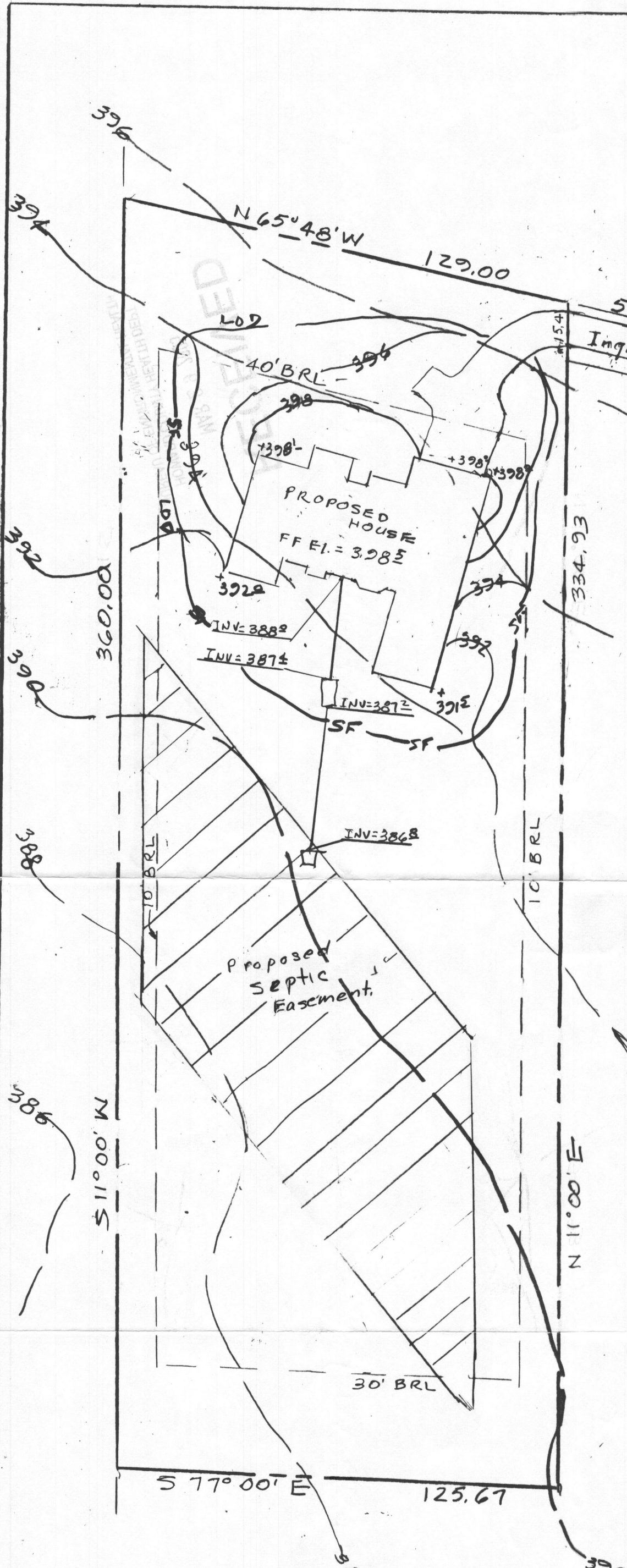

- NOTE:
1. Topography shown was field run on Feb, 2005 using an assumed datum.
  2. The entire parcel is wooded.
  3. This Parcel is zoned R-20
  4. Proposed Septic Easement

PLOT PLAN  
 Tax Map 35 Parcel 320  
 SIMPSONVILLE  
 Howard County, Md.  
 Scale: 1"=30' Mar, 2005  
 Liber: 0710 Folio: 209

SITE ANALYSIS

Total Area=	43647 SQ FT
Area to be disturbed	8500 SQ FT
Area to be undisturbed	35147 SQ FT
Ex Grade	374
Proposed Grade	374
Proposed El.	+ 398'
Impervious Area	± 3500 SQ FT ±
	± 8%

PREPARED BY:  
**THE J.E. CLARK COMPANY**  
 LAND SURVEYING AND ENGINEERING  
 P.O. BOX 147 LAUREL, MARYLAND 20725  
 (301) 725 3442