



Building Permit Application

Howard County Maryland
Department of Inspections, Licenses and Permits
3430 Court House Drive
Permits: 410-313-2455
www.howardcountymd.gov

Date Received: _____

Permit No.: _____

Building Address: 12126 FULTON RIDGE DR
 City: FULTON State: MD Zip Code: 20759
 Suite/Apt. # _____ SDP/WP/BA #: _____
 Census Tract: _____ Subdivision: _____
 Section: _____ Area: _____ Lot: _____
 Tax Map: _____ Parcel: _____ Grid: _____
 Zoning: _____ Map Coordinates: _____ Lot Size: _____

Existing Use: Single Family Dwelling
 Proposed Use: DECK
 Estimated Construction Cost: \$ 10,000.00
 Description of Work:
DECK SIZE 16' X 35' WITH
2' X 10' Bump out
 Occupant or Tenant: _____
 Was tenant space previously occupied? Yes No
 Contact Name: _____
 Address: _____
 City: _____ State: _____ Zip Code: _____
 Phone: _____ Fax: _____
 Email: _____

Commercial Building Characteristics	Residential Building Characteristics
Height:	<input checked="" type="checkbox"/> SF Dwelling <input type="checkbox"/> SF Townhouse
No. of stories:	Depth Width
Gross area, sq. ft./floor:	1 st floor: <u>65' 70'</u>
Area of construction (sq. ft.):	2 nd floor: <u>65' 70'</u>
Use group:	Basement: <input type="checkbox"/> Finished Basement <input checked="" type="checkbox"/> Unfinished Basement <input type="checkbox"/> Crawl Space <input type="checkbox"/> Slab on Grade
Construction type:	No. of Bedrooms: <u>4</u>
<input type="checkbox"/> Reinforced Concrete	<u>Multi-family Dwelling</u>
<input type="checkbox"/> Structural Steel	No. of efficiency units:
<input type="checkbox"/> Masonry	No. of 1 BR units:
<input checked="" type="checkbox"/> Wood Frame	No. of 2 BR units:
<input type="checkbox"/> State Certified Modular	No. of 3 BR units:
	Other Structure:
	Dimensions:
<input checked="" type="checkbox"/> Roadside Tree Project Permit	Footings:
<input type="checkbox"/> Yes <input checked="" type="checkbox"/> No	Roof:
Roadside Tree Project Permit # _____	<input type="checkbox"/> State Certified Modular
	<input type="checkbox"/> Manufactured Home

Property Owner's Name: TIM PASSALACQUA
 Address: 12126 FULTON RIDGE DR
 City: FULTON State: MD Zip Code: 20759
 Phone: 410-852-1873 Fax: _____
 Email: TIM.SUNCOASTBUILDER@GMAIL.COM
 Applicant's Name & Mailing Address, (If other than stated herein)
 Applicant's Name: SAME
 Address: _____
 City: _____ State: _____ Zip Code: _____
 Phone: _____ Fax: _____
 Email: _____

Contractor Company: SELF
 Contact Person: TIM PASSALACQUA
 Address: 12126 FULTON RIDGE DR
 City: FULTON State: MD Zip Code: 20759
 License No.: 47403
 Phone: 410-852-1873 Fax: _____
 Email: TIM.SUNCOASTBUILDER@GMAIL.COM

Engineer/Architect Company: _____
 Responsible Design Prof.: _____
 Address: _____
 City: _____ State: _____ Zip Code: _____
 Phone: _____ Fax: _____
 Email: _____

Utilities	
Water Supply	
<input type="checkbox"/> Public	
<input checked="" type="checkbox"/> Private	
Sewage Disposal	
<input type="checkbox"/> Public	
<input checked="" type="checkbox"/> Private	
Electric: <input checked="" type="checkbox"/> Yes <input type="checkbox"/> No	
Gas: <input checked="" type="checkbox"/> Yes <input type="checkbox"/> No	
Heating System	
<input type="checkbox"/> Electric <input type="checkbox"/> Oil	
<input checked="" type="checkbox"/> Natural Gas <input type="checkbox"/> Propane Gas	
<input type="checkbox"/> Other:	
Sprinkler System:	
<input type="checkbox"/> Yes <input checked="" type="checkbox"/> No	
Grading Permit Number:	
Building Shell Permit Number:	

THE UNDERSIGNED HEREBY CERTIFIES AND AGREES AS FOLLOWS: (1) THAT HE/SHE IS AUTHORIZED TO MAKE THIS APPLICATION; (2) THAT THE INFORMATION IS CORRECT; (3) THAT HE/SHE WILL COMPLY WITH ALL REGULATIONS OF HOWARD COUNTY WHICH ARE APPLICABLE THERETO; (4) THAT HE/SHE WILL PERFORM NO WORK ON THE ABOVE REFERENCED PROPERTY NOT SPECIFICALLY DESCRIBED IN THIS APPLICATION; (5) THAT HE/SHE GRANTS COUNTY OFFICIALS THE RIGHT TO ENTER ONTO THIS PROPERTY FOR THE PURPOSE OF INSPECTING THE WORK PERMITTED AND POSTING NOTICES.

TIM PASSALACQUA
 Applicant's Signature
TIM.SUNCOASTBUILDER@GMAIL.COM
 Email Address

 Title/Company
 Print Name: TIM PASSALACQUA
 Date: 5/6/16

Checks Payable to: DIRECTOR OF FINANCE OF HOWARD COUNTY
 PLEASE WRITE NEATLY & LEGIBLY
 -FOR OFFICE USE ONLY-

AGENCY	DATE	SIGNATURE OF APPROVAL
State Highways		
Building Officials		
PSZA (Zoning)		
PSZA (Engineering)		
Health	<u>5/6/16</u>	<u>R. Baugh</u>

Is Sediment Control approval required for issuance? Yes No
 CONTINGENCY CONSTRUCTION START

DPZ SETBACK INFORMATION
Front:
Rear:
Side:
Side St.:
All minimum setbacks met? <input type="checkbox"/> Yes <input type="checkbox"/> No
Is Entrance Permit Required? <input type="checkbox"/> Yes <input type="checkbox"/> No
Historic District? <input type="checkbox"/> Yes <input type="checkbox"/> No
Lot Coverage for New Town Zone:
SDP/Red-line approval date:

Filing Fee	\$
Permit Fee	\$
Tech Fee	\$
Excise Tax	\$
PSFS	\$
Guaranty Fund	\$
Add'l per Fee	\$
Total Fees	\$
Sub-Total Paid	\$
Balance Due	\$
Check	#

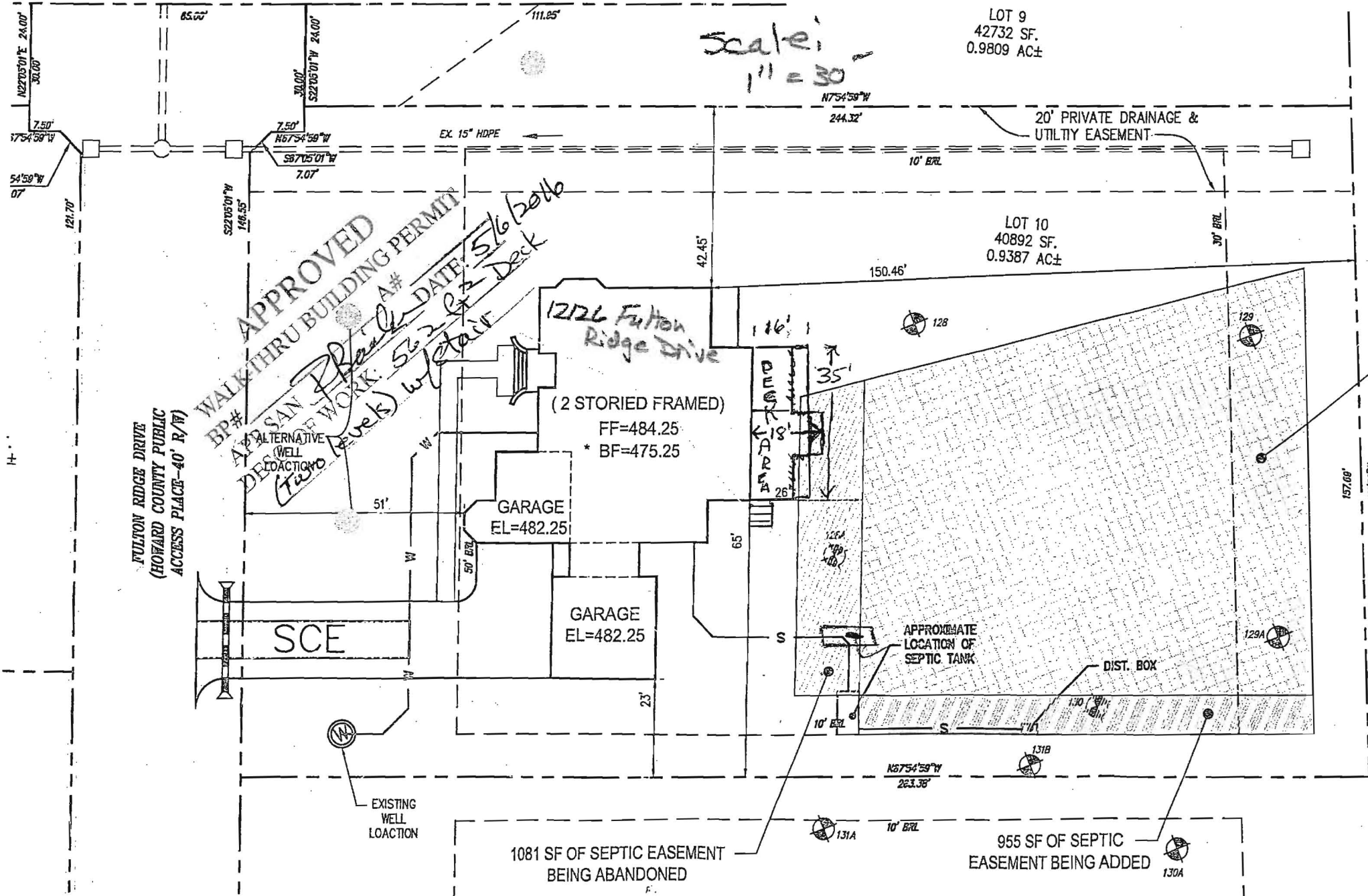

Scale:
1" = 30'

LOT 9
42732 SF.
0.9809 AC±

LOT 10
40892 SF.
0.9387 AC±

APPROVED
WALK-THRU BUILDING PERMIT
BP# [Blank] A# [Blank]
ANALYSIS BY [Signature] DATE: 5/16/2016
DECOR WORK: 5/22/2016
(Two Levels) w/ detail

1226 Fulton
Ridge Drive

(2 STORIED FRAMED)
FF=484.25
* BF=475.25

GARAGE
EL=482.25

GARAGE
EL=482.25

SCE

APPROXIMATE
LOCATION OF
SEPTIC TANK

DIST. BOX

EXISTING
WELL
LOCATION

1081 SF OF SEPTIC EASEMENT
BEING ABANDONED

955 SF OF SEPTIC
EASEMENT BEING ADDED

FULTON RIDGE DRIVE
(HOWARD COUNTY PUBLIC
ACCESS PLACE-40' R/W)