



Health
CB160424

Building Permit Application

Howard County Maryland
Department of Inspections, Licenses and Permits
3430 Court House Drive
Permits: 410-313-2455
www.howardcountymd.gov

Date Received: _____

Permit No.: B16001912

Building Address: 16480 Frederick Rd
City: Woodbine State: MD Zip Code: 21787
Suite/Apt. # _____ SDP/WP/BA #: _____
Census Tract: _____ Subdivision: Lisbon
Section: _____ Area: _____ Lot: #2
Tax Map: 0007 Parcel: 4319052 Grid: 0005
Zoning: _____ Map Coordinates: _____ Lot Size: 5A

Property Owner's Name: Alfred Bassler
Address: 16480 Frederick Rd
City: Woodbine State: MD Zip Code: 21797
Phone: 443-6223516 Fax: _____
Email: 4 abassler@gmail.com

Applicant's Name & Mailing Address, (if other than stated herein)
Applicant's Name: _____
Address: _____
City: _____ State: _____ Zip Code: _____
Phone: _____ Fax: _____
Email: _____

Existing Use: Resident
Proposed Use: Storage
Estimated Construction Cost: \$ used material
Description of Work: Self labor 48X34
Shed Pole Barn

Contractor Company: Self Labor
Contact Person: _____
Address: _____
City: _____ State: _____ Zip Code: _____
License No.: _____
Phone: _____ Fax: _____
Email: _____

Occupant or Tenant: _____
Was tenant space previously occupied? Yes No
Contact Name: _____
Address: _____
City: _____ State: _____ Zip Code: _____
Phone: _____ Fax: _____
Email: _____

Engineer/Architect Company: _____
Responsible Design Prof.: _____
Address: _____
City: _____ State: _____ Zip Code: _____
Phone: _____ Fax: _____
Email: _____

RECEIVED

LICENSES & PERMITS
DIVISION

Commercial Building Characteristics	Residential Building Characteristics
Height: <u>12'</u>	<input checked="" type="checkbox"/> SF Dwelling <input type="checkbox"/> SF Townhouse
No. of stories: <u>1</u>	Depth _____ Width _____
Gross area, sq. ft./floor: <u>1,632</u>	1 st floor: _____
	2 nd floor: _____
Area of construction (sq. ft.): _____	Basement: _____
Use group: <u>Storage</u>	<input type="checkbox"/> Finished Basement
	<input type="checkbox"/> Unfinished Basement
	<input type="checkbox"/> Crawl Space
Construction type:	<input type="checkbox"/> Slab on Grade
<input type="checkbox"/> Reinforced Concrete	No. of Bedrooms: _____
<input type="checkbox"/> Structural Steel	Multi-family Dwelling
<input type="checkbox"/> Masonry	No. of efficiency units: _____
<input checked="" type="checkbox"/> Wood Frame <u>Pole barn</u>	No. of 1 BR units: _____
<input type="checkbox"/> State Certified Modular	No. of 2 BR units: _____
	No. of 3 BR units: _____
	Other Structure: _____
	Dimensions: _____
<input checked="" type="checkbox"/> Roadside Tree Project Permit	Footings: _____
<input type="checkbox"/> Yes <input checked="" type="checkbox"/> No	Roof: _____
<input type="checkbox"/> Roadside Tree Project Permit # _____	<input type="checkbox"/> State Certified Modular
	<input checked="" type="checkbox"/> Manufactured Home

Utilities	
Water Supply	<u>Pole barn</u>
<input type="checkbox"/> Public	
<input checked="" type="checkbox"/> Private	<u>NONE</u>
Sewage Disposal	
<input type="checkbox"/> Public	
<input checked="" type="checkbox"/> Private	<u>NONE</u>
Electric: <input type="checkbox"/> Yes <input type="checkbox"/> No	
Gas: <input type="checkbox"/> Yes <input type="checkbox"/> No	
Heating System	
<input type="checkbox"/> Electric <input type="checkbox"/> Oil <input checked="" type="checkbox"/> NONE	
<input type="checkbox"/> Natural Gas <input type="checkbox"/> Propane Gas	
<input type="checkbox"/> Other: _____	
Sprinkler System:	
<input type="checkbox"/> Yes <input checked="" type="checkbox"/> No <u>NONE</u>	
Grading Permit Number: _____	
Building Shell Permit Number: _____	

THE UNDERSIGNED HEREBY CERTIFIES AND AGREES AS FOLLOWS: (1) THAT HE/SHE IS AUTHORIZED TO MAKE THIS APPLICATION; (2) THAT THE INFORMATION IS CORRECT; (3) THAT HE/SHE WILL COMPLY WITH ALL REGULATIONS OF HOWARD COUNTY WHICH ARE APPLICABLE THERETO; (4) THAT HE/SHE WILL PERFORM NO WORK ON THE ABOVE REFERENCED PROPERTY NOT SPECIFICALLY DESCRIBED IN THIS APPLICATION; (5) THAT HE/SHE GRANTS COUNTY OFFICIALS THE RIGHT TO ENTER ONTO THIS PROPERTY FOR THE PURPOSE OF INSPECTING THE WORK PERMITTED AND POSTING NOTICES.

Alfred Bassler
Applicant's Signature
4 abassler@gmail.com
Email Address

Alfred Bassler
Print Name
5-5-16
Date

Title/Company

Checks Payable to: DIRECTOR OF FINANCE OF HOWARD COUNTY

PLEASE WRITE NEATLY & LEGIBLY

FOR OFFICE USE ONLY

AGENCY	DATE	SIGNATURE OF APPROVAL
State Highways		
Building Officials		
PSZA (Zoning)		
PSZA (Engineering)		
Health	<u>5/3/16</u>	<u>[Signature]</u>

DPZ SETBACK INFORMATION
Front: _____
Rear: _____
Side: _____
Side St.: _____
All minimum setbacks met? <input type="checkbox"/> Yes <input type="checkbox"/> No
Is Entrance Permit Required? <input type="checkbox"/> Yes <input type="checkbox"/> No
Historic District? <input type="checkbox"/> Yes <input type="checkbox"/> No
Lot Coverage for New Town Zone: _____
SDP/Red-line approval date: _____

Filing Fee	\$ <u>25.00</u>
Permit Fee	\$ _____
Tech Fee	\$ _____
Excise Tax	\$ _____
PSFS	\$ _____
Guaranty Fund	\$ _____
Add'l per Fee	\$ <u>100.00</u>
Total Fees	\$ _____
Sub-Total Paid	\$ _____
Balance Due	\$ _____
Check	# <u>570</u>

Distribution of Copies: White: Building Officials Green: PSZA,Zoning Yellow: PSZA,Engineering Pink: Health Gold: SHA

30 or 40 acre corn field.

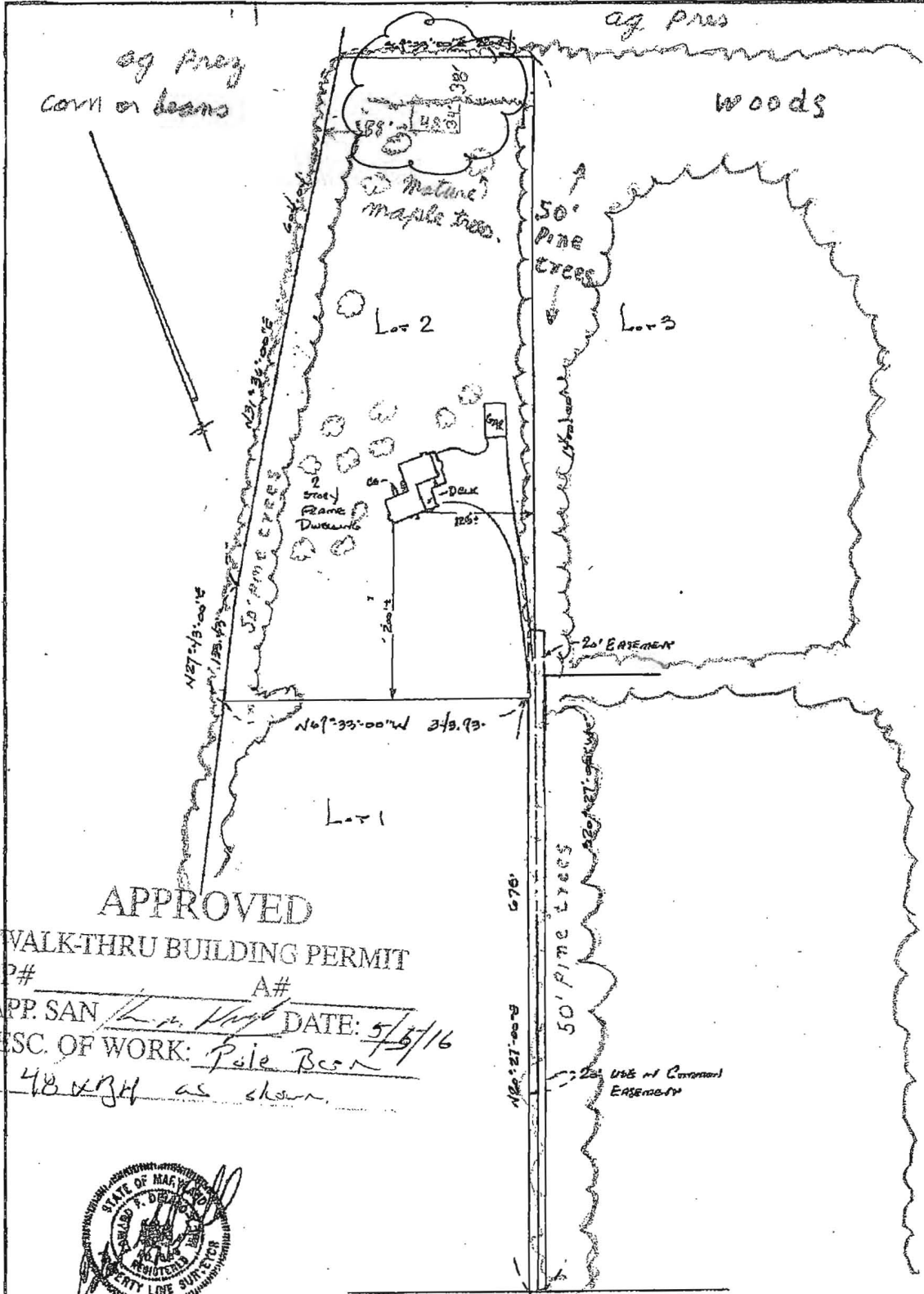

APPROVED
 WALK-THRU BUILDING PERMIT
 BP# _____ A# _____
 APP. SAN L. H. Hupp DATE: 5/5/16
 DESC. OF WORK: Pole Barn
48 x 34 as shown.



THE LOT SHOWN HEREON IS IN FLOOD ZONE _____ PER FEMA FLOOD REGULATORY MAP NUMBER 8-2004-0007-B

FREDERICK ROAD ROUTE 144 LOCATION DRAWING		GERHOLD, CROSS & ETZEL, LTD REGISTERED PROFESSIONAL LAND SURVEYORS 1/16" = 10' Scale 100 1/4" = 40'
No. 16100 MD. Route 144 FREDERICK ROAD		