



Building Permit Application

Howard County Maryland
Department of Inspections, Licenses and Permits
3430 Court House Drive
Permits: 410-313-2455
www.howardcountymd.gov

Date Received: _____

Permit No.: _____

Building Address: 12068 Open Run Rd.
City: Ellicott City State: Md. Zip Code: 21039
Suite/Apt. # _____ SDP/WP/BA #: _____
Census Tract: _____ Subdivision: _____
Section: _____ Area: _____ Lot: _____
Tax Map: _____ Parcel: _____ Grid: _____
Zoning: _____ Map Coordinates: _____ Lot Size: _____

Existing Use: Single Family
Proposed Use: Same
Estimated Construction Cost: \$ 14,000
Description of Work: ADD 22 x 14 SHED ROOF STRUCTURE OVER EXISTING DECK

Occupant or Tenant: _____
Was tenant space previously occupied? Yes No
Contact Name: _____
Address: _____
City: _____ State: _____ Zip Code: _____
Phone: _____ Fax: _____
Email: _____

Property Owner's Name: Pacileo
Address: 12068 Open Run Rd.
City: Ellicott City State: Md. Zip Code: 21039
Phone: 410-549-1500 Fax: 410-549-5449
Email: psorge3@earthlink.net

Applicant's Name & Mailing Address, (If other than stated herein)
Applicant's Name: Peter Sorge II
Address: 5433 Woodbine Rd.
City: Woodbine State: Md. Zip Code: 21797
Phone: 410-549-5050 Fax: 410-549-5449
Email: _____

Contractor Company: Classic Design Group Inc.
Contact Person: Peter Sorge II
Address: 5433 Woodbine Rd.
City: Woodbine State: Md. Zip Code: 21797
License No.: 83116
Phone: 410-549-5050 Fax: 410-549-5449
Email: psorge3@earthlink.net

Engineer/Architect Company: _____
Responsible Design Prof.: _____
Address: _____
City: _____ State: _____ Zip Code: _____
Phone: _____ Fax: _____
Email: _____

Commercial Building Characteristics	Residential Building Characteristics	
Height:	<input type="checkbox"/> SF Dwelling <input type="checkbox"/> SF Townhouse	
No. of stories:	Depth	Width
Gross area, sq. ft./floor:	1 st floor:	
	2 nd floor:	
Area of construction (sq. ft.):	Basement:	
	<input type="checkbox"/> Finished Basement	
Use group:	<input type="checkbox"/> Unfinished Basement	
	<input type="checkbox"/> Crawl Space	
<u>Construction type:</u>	<input type="checkbox"/> Slab on Grade	
<input type="checkbox"/> Reinforced Concrete	No. of Bedrooms:	
<input type="checkbox"/> Structural Steel	<u>Multi-family Dwelling</u>	
<input type="checkbox"/> Masonry	No. of efficiency units:	
<input type="checkbox"/> Wood Frame	No. of 1 BR units:	
<input type="checkbox"/> State Certified Modular	No. of 2 BR units:	
	No. of 3 BR units:	
	Other Structure:	
	Dimensions:	
	Footings:	
	Roof:	
<input checked="" type="checkbox"/> Roadside Tree Project Permit	<input type="checkbox"/> State Certified Modular	
<input type="checkbox"/> Yes <input type="checkbox"/> No	<input type="checkbox"/> Manufactured Home	
Roadside Tree Project Permit #		

Utilities	
<u>Water Supply</u>	
<input type="checkbox"/> Public	
<input checked="" type="checkbox"/> Private	
<u>Sewage Disposal</u>	
<input type="checkbox"/> Public	
<input checked="" type="checkbox"/> Private	
Electric:	<input type="checkbox"/> Yes <input type="checkbox"/> No
Gas:	<input type="checkbox"/> Yes <input type="checkbox"/> No
<u>Heating System</u>	
<input type="checkbox"/> Electric	<input type="checkbox"/> Oil
<input type="checkbox"/> Natural Gas	<input type="checkbox"/> Propane Gas
<input type="checkbox"/> Other:	
<u>Sprinkler System:</u>	
<input type="checkbox"/> Yes	<input type="checkbox"/> No
Grading Permit Number:	
Building Shell Permit Number:	

THE UNDERSIGNED HEREBY CERTIFIES AND AGREES AS FOLLOWS: (1) THAT HE/SHE IS AUTHORIZED TO MAKE THIS APPLICATION; (2) THAT THE INFORMATION IS CORRECT; (3) THAT HE/SHE WILL COMPLY WITH ALL REGULATIONS OF HOWARD COUNTY WHICH ARE APPLICABLE THERETO; (4) THAT HE/SHE WILL REFRAIN FROM WORK ON THE ABOVE REFERENCED PROPERTY NOT SPECIFICALLY DESCRIBED IN THIS APPLICATION; (5) THAT HE/SHE GRANTS COUNTY OFFICIALS THE RIGHT TO ENTER ONTO THIS PROPERTY FOR THE PURPOSE OF INSPECTING THE WORK PERMITTED AND POSTING NOTICES.

Applicant's Signature: Peter Sorge II
Email Address: psorge3@earthlink.net
Title/Company: VP

Print Name: Peter Sorge II
Date: 4/25/16

Checks Payable to: DIRECTOR OF FINANCE OF HOWARD COUNTY
PLEASE WRITE NEATLY & LEGIBLY
-FOR OFFICE USE ONLY-

AGENCY	DATE	SIGNATURE OF APPROVAL
State Highways		
Building Officials		
PSZA (Zoning)		
PSZA (Engineering)		
Health	<u>4/28/16</u>	<u>H. Osowski</u>

Is Sediment Control approval required for issuance? Yes No
 CONTINGENCY CONSTRUCTION START

DPZ SETBACK INFORMATION
Front:
Rear:
Side:
Side St.:
All minimum setbacks met? <input type="checkbox"/> Yes <input type="checkbox"/> No
Is Entrance Permit Required? <input type="checkbox"/> Yes <input type="checkbox"/> No
Historic District? <input type="checkbox"/> Yes <input type="checkbox"/> No
Lot Coverage for New Town Zone:
SDP/Red-line approval date:

Filing Fee	\$
Permit Fee	\$
Tech Fee	\$
Excise Tax	\$
PSFS	\$
Guaranty Fund	\$
Add'l per Fee	\$
Total Fees	\$
Sub- Total Paid	\$
Balance Due	\$
Check	#

APPROVED
 WALK-THRU BUILDING PER LOT 23
 BP# _____ A# _____
 APP. SAN H. Oswald DATE: 4/28/16
 DESC. OF WORK: Add 22'x14' Shed
 roof structure over existing
 deck.
 X-CUT ON M.H.L.D

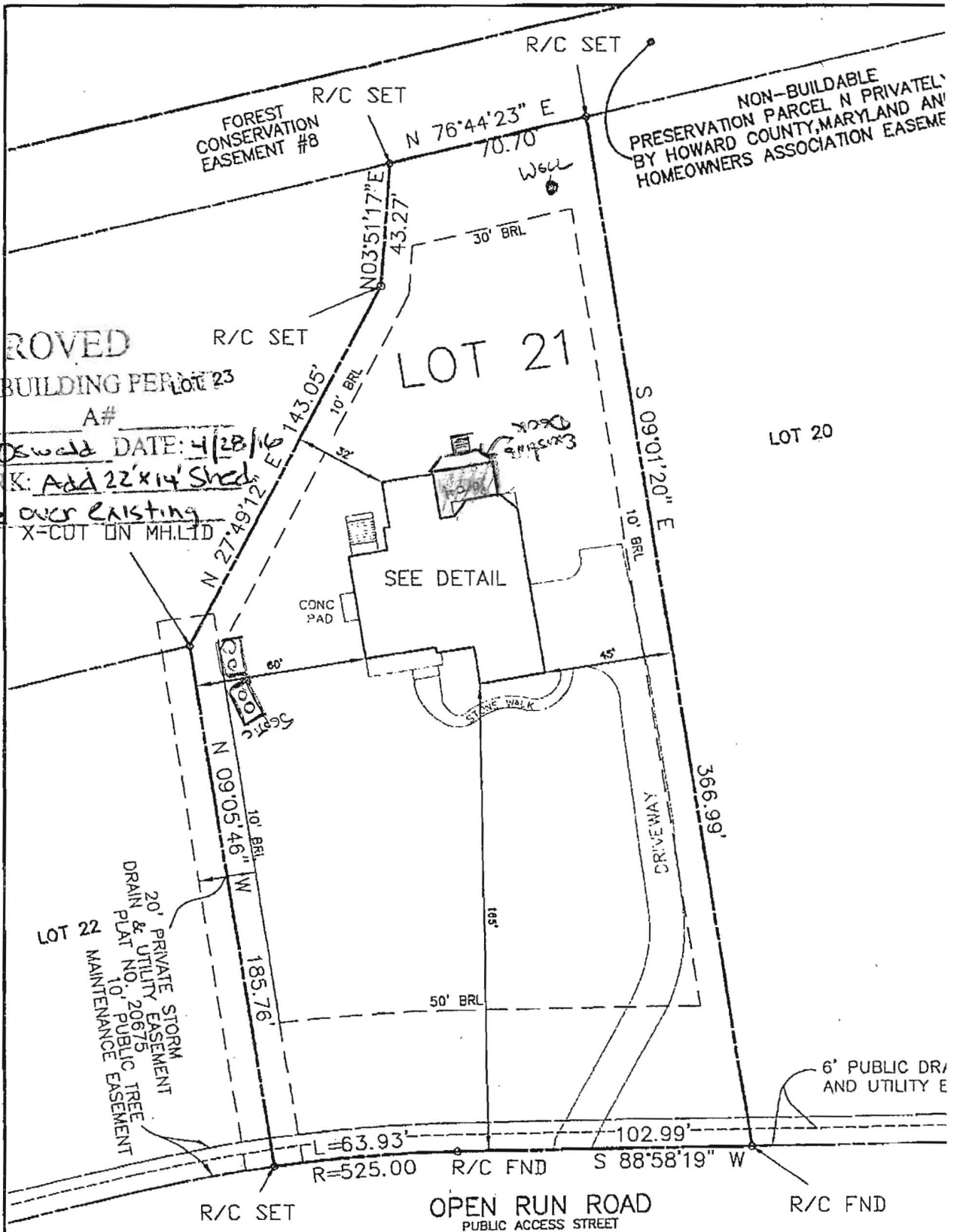

SURVEYOR'S CERTIFICATE

I WAS RESPONSIBLE CHARGE OVER THE PREPARATION OF THIS MAP AND THE SURVEYING WORK REFLECTED IN IT, ALL IN COMPLIANCE WITH REGULATION 09.13.06.12 OF THE CODE OF MARYLAND REGULATIONS. I HEREBY CERTIFY THAT THESE DOCUMENTS, WERE PREPARED BY ME OR UNDER MY RESPONSIBLE CHARGE, AND THAT I AM A DULY LICENSED PROFESSIONAL LAND SURVEYOR UNDER THE LAWS OF THE STATE OF MARYLAND, LICENSE NO. 21320, EXPIRATION DATE 1-7-2013.

Notes:

- 1.) R&C=Rebar with yellow cap stamped "Prop.
- 2.) Distances are plat distances, Grid North is plane projection of the North American Datum #18038.

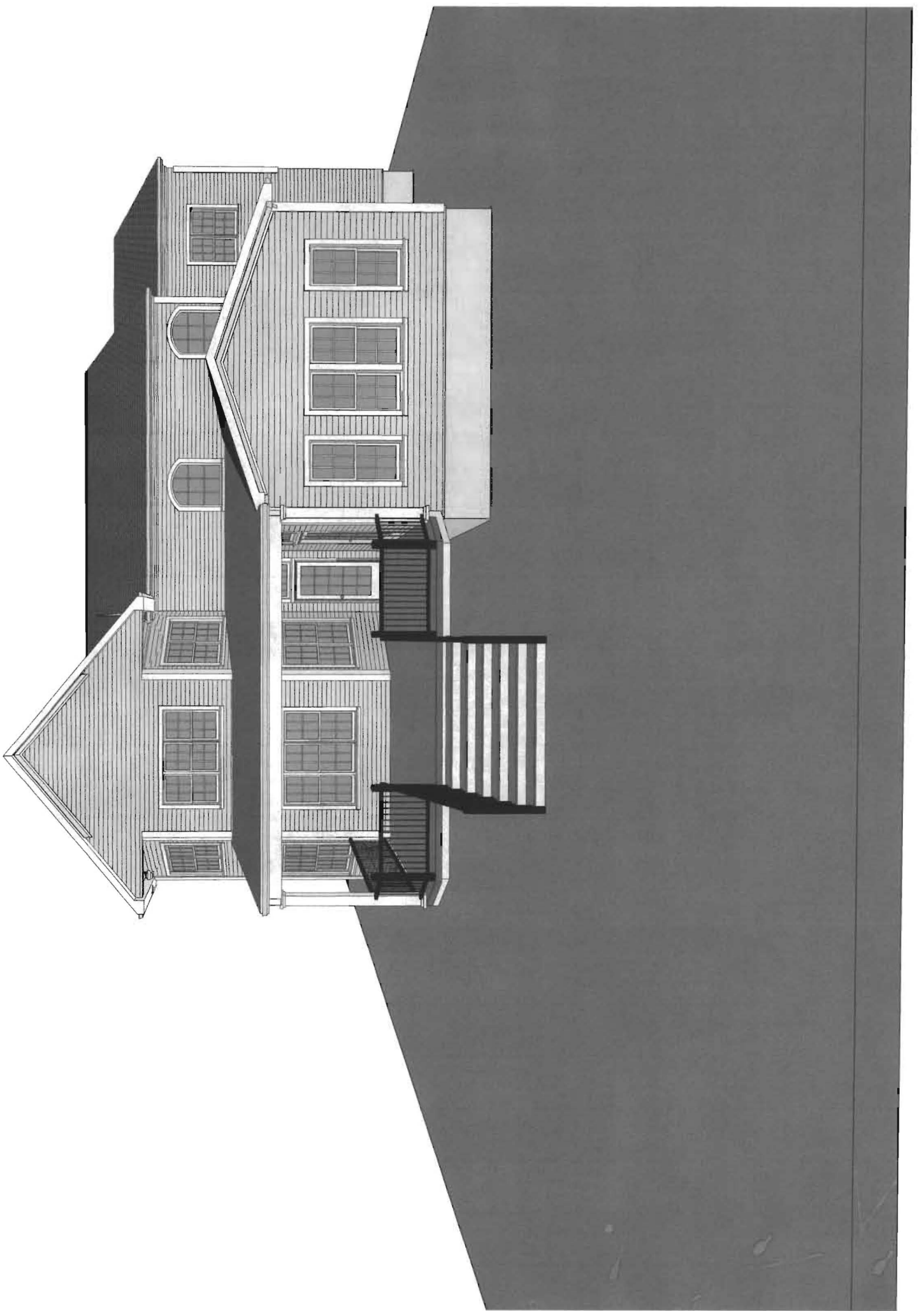

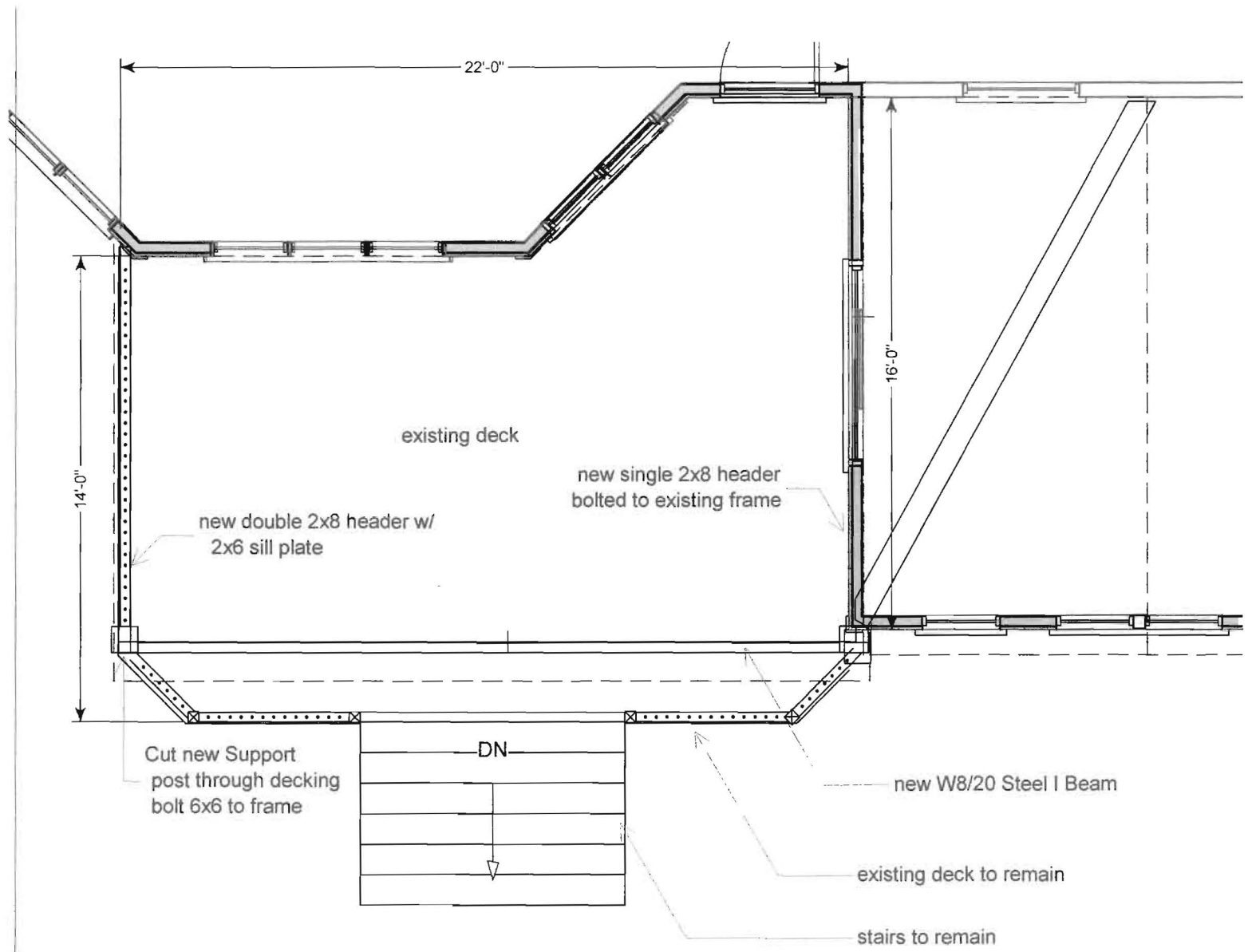

Existing Deck Plan

1/4"=1'

**Classic Design Group Inc.
5433 Woodbine Rd.
Woodbine, Md. 21797**

**Pacileo Residence
12068 Open Run Rd.
Ellicott City 21029**

**page
1 of 3**