



# Building Permit Application

Howard County Maryland  
Department of Inspections, Licenses and Permits  
3430 Court House Drive  
Permits: 410-313-2455  
www.howardcountymd.gov

Date Received: \_\_\_\_\_

Permit No.: \_\_\_\_\_

Building Address: 13306, ELLIOTT DR  
 City: CLARKSVILLE State: MD Zip Code: 21029  
 Suite/Apt. #: \_\_\_\_\_ SDP/WP/BA #: \_\_\_\_\_  
 Census Tract: 6051.01 Subdivision: FOX HALL WOODS  
 Section: 2 Area: \_\_\_\_\_ Lot: 19  
 Tax Map: \_\_\_\_\_ Parcel: 395 Grid: \_\_\_\_\_  
 Zoning: RR Map Coordinates: \_\_\_\_\_ Lot Size: 3 ACRES

Property Owner's Name: YOUNG SHAH  
 Address: 13306, ELLIOTT DR  
 City: CLARKSVILLE State: MD Zip Code: 21029  
 Phone: 202-252-2021 Fax: \_\_\_\_\_  
 Email: YSHAH11661@MSN.COM

Existing Use: YOUNG SHAH  
 Proposed Use: u u  
 Estimated Construction Cost: \$ 5000.00  
 Description of Work: BUILD SHED IN BACK & POLE CONCRETE PATIO BEHIND HOUSE.  
 Occupant or Tenant: YOUNG SHAH

Applicant's Name & Mailing Address, (If other than stated herein)  
 Applicant's Name: SAME AS ABOVE  
 Address: \_\_\_\_\_  
 City: \_\_\_\_\_ State: \_\_\_\_\_ Zip Code: \_\_\_\_\_  
 Phone: \_\_\_\_\_ Fax: \_\_\_\_\_  
 Email: \_\_\_\_\_

Was tenant space previously occupied?  Yes  No  
 Contact Name: \_\_\_\_\_  
 Address: \_\_\_\_\_  
 City: \_\_\_\_\_ State: \_\_\_\_\_ Zip Code: \_\_\_\_\_  
 Phone: \_\_\_\_\_ Fax: \_\_\_\_\_  
 Email: \_\_\_\_\_

Contractor Company: OWNER  
 Contact Person: \_\_\_\_\_  
 Address: \_\_\_\_\_  
 City: \_\_\_\_\_ State: \_\_\_\_\_ Zip Code: \_\_\_\_\_  
 License No.: \_\_\_\_\_  
 Phone: \_\_\_\_\_ Fax: \_\_\_\_\_  
 Email: \_\_\_\_\_

Engineer/Architect Company: \_\_\_\_\_  
 Responsible Design Prof.: \_\_\_\_\_  
 Address: \_\_\_\_\_  
 City: \_\_\_\_\_ State: \_\_\_\_\_ Zip Code: \_\_\_\_\_  
 Phone: \_\_\_\_\_ Fax: \_\_\_\_\_  
 Email: \_\_\_\_\_

Commercial Building Characteristics	Residential Building Characteristics	
Height: _____	<input checked="" type="checkbox"/> SF Dwelling <input type="checkbox"/> SF Townhouse	
No. of stories: _____	Depth	Width
Gross area, sq. ft./floor: _____	1 <sup>st</sup> floor: <u>32</u>	<u>56</u>
Area of construction (sq. ft.): _____	2 <sup>nd</sup> floor: <u>32</u>	<u>56</u>
Use group: _____	Basement: <u>32</u>	<u>56</u>
Construction type:	<input checked="" type="checkbox"/> Finished Basement	
<input checked="" type="checkbox"/> Reinforced Concrete	<input type="checkbox"/> Unfinished Basement	
<input type="checkbox"/> Structural Steel	<input type="checkbox"/> Crawl Space	
<input type="checkbox"/> Masonry	<input type="checkbox"/> Slab on Grade	
<input type="checkbox"/> Wood Frame	No. of Bedrooms: <u>4</u>	
<input type="checkbox"/> State Certified Modular	Multi-family Dwelling	
<input checked="" type="checkbox"/> Roadside Tree Project Permit	No. of efficiency units: _____	
<input type="checkbox"/> Yes <input checked="" type="checkbox"/> No	No. of 1 BR units: _____	
Roadside Tree Project Permit # _____	No. of 2 BR units: _____	
	No. of 3 BR units: _____	
	Other Structure: _____	
	Dimensions: _____	
	Footings: _____	
	Roof: _____	
	<input type="checkbox"/> State Certified Modular	
	<input type="checkbox"/> Manufactured Home	

Utilities	
<b>Water Supply</b>	
<input type="checkbox"/> Public	
<input checked="" type="checkbox"/> Private	
<b>Sewage Disposal</b>	
<input type="checkbox"/> Public	
<input checked="" type="checkbox"/> Private	
Electric: <input checked="" type="checkbox"/> Yes <input type="checkbox"/> No	
Gas: <input checked="" type="checkbox"/> Yes <input type="checkbox"/> No	
<b>Heating System</b>	
<input checked="" type="checkbox"/> Electric <input type="checkbox"/> Oil	
<input type="checkbox"/> Natural Gas <input checked="" type="checkbox"/> Propane Gas	
<b>Sprinkler System:</b>	
<input type="checkbox"/> Yes <input checked="" type="checkbox"/> No	
Grading Permit Number: _____	
Building Shell Permit Number: _____	

THE UNDERSIGNED HEREBY CERTIFIES AND AGREES AS FOLLOWS: (1) THAT HE/SHE IS AUTHORIZED TO MAKE THIS APPLICATION; (2) THAT THE INFORMATION IS CORRECT; (3) THAT HE/SHE WILL COMPLY WITH ALL REGULATIONS OF HOWARD COUNTY WHICH ARE APPLICABLE THERETO; (4) THAT HE/SHE WILL PERFORM NO WORK ON THE ABOVE REFERENCED PROPERTY NOT SPECIFICALLY DESCRIBED IN THIS APPLICATION; (5) THAT HE/SHE GRANTS COUNTY OFFICIALS THE RIGHT TO ENTER ONTO THIS PROPERTY FOR THE PURPOSE OF INSPECTING THE WORK PERMITTED AND POSTING NOTICES.

Applicant's Signature: YOUNG SHAH Print Name: YOUNG SHAH  
 Email Address: YSHAH11661@MSN.COM Date: 4/25/16  
 Title/Company: OWNER

Checks Payable to: DIRECTOR OF FINANCE OF HOWARD COUNTY  
 \*\*PLEASE WRITE NEATLY & LEGIBLY\*\*  
 -FOR OFFICE USE ONLY-

AGENCY	DATE	SIGNATURE OF APPROVAL	DPZ SETBACK INFORMATION	Filing Fee	\$
State Highways			Front: _____	Permit Fee	\$
Building Officials			Rear: _____	Tech Fee	\$
PSZA (Zoning)			Side: _____	Excise Tax	\$
PSZA (Engineering)			Side St.: _____	PSFS	\$
Health	<u>4/28/16</u>	<u>YOUNG SHAH</u>	All minimum setbacks met? <input type="checkbox"/> Yes <input type="checkbox"/> No	Guaranty Fund	\$
Is Sediment Control approval required for issuance? <input type="checkbox"/> Yes <input type="checkbox"/> No			Is Entrance Permit Required? <input type="checkbox"/> Yes <input type="checkbox"/> No	Add'l per Fee	\$
<input type="checkbox"/> CONTINGENCY CONSTRUCTION START			Historic District? <input type="checkbox"/> Yes <input type="checkbox"/> No	Total Fees	\$
			Lot Coverage for New Town Zone: _____	Sub-Total Paid	\$
			SDP/Red-line approval date: _____	Balance Due	\$
				Check	#

Note: This is a building and improvement plat only and should not be used to establish property lines.

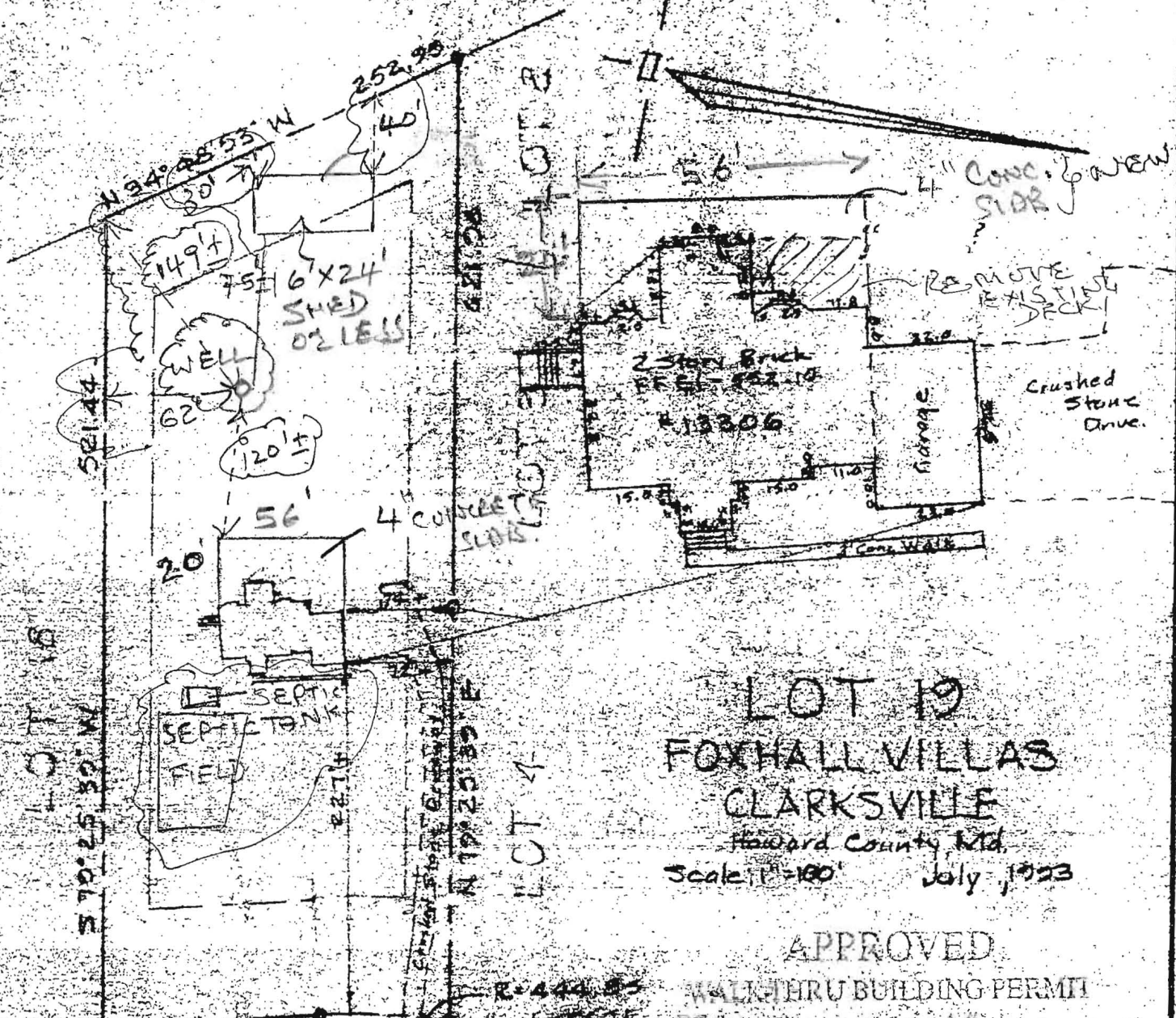

LOT 19  
 FOXHALL VILLAS  
 CLARKSVILLE  
 Howard County, Md.  
 Scale 1"=100' July, 1923

APPROVED  
 WALKTHRU BUILDING PERMIT  
 RPA# \_\_\_\_\_ A# \_\_\_\_\_  
 APP. SAN H. OSOBE DATE: 4/28/16  
 DESC OF WORK: Build 16 x 24  
 Shed & place concrete patio  
 behind house

NOTE: THIS PROPERTY DOES NOT LIE  
 WITHIN THE LIMITS OF A FLOOD  
 HAZARD AREA AS DELINEATED ON  
 THE MAPS OF THE NATIONAL  
 FLOOD INSURANCE PROGRAM  
 UNLESS OTHERWISE SHOWN.

**SURVEYORS CERTIFICATE**

I hereby certify that a careful transit tape survey has been made of the improvements on the property above shown and that they are as shown and that there are no encroachments except as shown.

*[Signature]*  
 Land Surveyor



**THE J. E. CLARK COMPANY**  
 LAND SURVEYING ENGINEERING

P.O. BOX 147 • LAUREL, MARYLAND 20707