

LAYOUT 11/28/06 INSP 4 \_\_\_\_\_  
INSP 2 11/29/06 INSP 5 \_\_\_\_\_  
INSP 3 11/30/06 INSP 6 \_\_\_\_\_

ISSUE DATE: \_\_\_\_\_

P 525223

APPROVAL DATE: 5/24/07

**PERMIT**  
TAXID # 05-365921  
*Logged Into Permit Manager*

A 524443

**ON-SITE SEWAGE DISPOSAL SYSTEM  
HOWARD COUNTY HEALTH DEPARTMENT  
BUREAU OF ENVIRONMENTAL HEALTH**

Zepp Plumbing & Heating / E.B. Forquhar IS PERMITTED TO INSTALL  ALTER

ADDRESS: 6344 Ten Oaks Road, Clarksville PHONE NUMBER: 410-531-6712

SUBDIVISION: Schremp Property LOT NUMBER: 1

ADDRESS: 6883 Haviland Mill Road PROPERTY OWNER: Victor Bullen

SEPTIC TANK CAPACITY (GALLONS): 1750 OUTLET BAFFLE FILTER REQUIRED

PUMP CHAMBER CAPACITY (GALLONS): \_\_\_\_\_ COMPARTMENTED TANK REQUIRED

NUMBER OF BEDROOMS: 6

SQUARE FEET PER BEDROOM: 180

LINEAR FEET OF TRENCH REQUIRED: 195

TRENCHES:	Trench to be 2.0 feet wide. Inlet 4.0 feet below original grade. Bottom maximum depth 8.0 feet below original grade. Effective area begins at 4.0 feet below original grade. 4.0 feet of stone below distribution pipe.
LOCATION:	Install septic system to maximize use of Sewage Disposal Area. Final system location to be determined at layout inspection.
NOTES:	

PLANS APPROVED: Gabriel Creighton DATE: 11/03/2006

- NOTE: PERMIT VOID AFTER 2 YEARS
- NOTE: CONTRACTOR RESPONSIBLE FOR SCHEDULING A PRE-CONSTRUCTION INSPECTION FOR ALL INSTALLATIONS
- NOTE: WATERTIGHT SEPTIC TANKS REQUIRED
- NOTE: ALL PARTS OF SEPTIC SYSTEM SHALL BE 100 FEET FROM ANY WATER WELL
- NOTE: MANHOLE RISERS REQUIRED ON ALL SEPTIC TANKS AND PUMP CHAMBERS UNLESS SPECIFICALLY AUTHORIZED

**NEITHER THE HOWARD COUNTY COUNCIL NOR THE HEALTH DEPARTMENT IS RESPONSIBLE FOR THE SUCCESSFUL OPERATION OF ANY SYSTEM PERMITTEE RESPONSIBLE FOR OBTAINING FINAL APPROVAL ON THIS PERMIT CALL 410-313-2640 FOR INSPECTION OF SEPTIC SYSTEM**

Harland Mill Rd

NOT TO SCALE

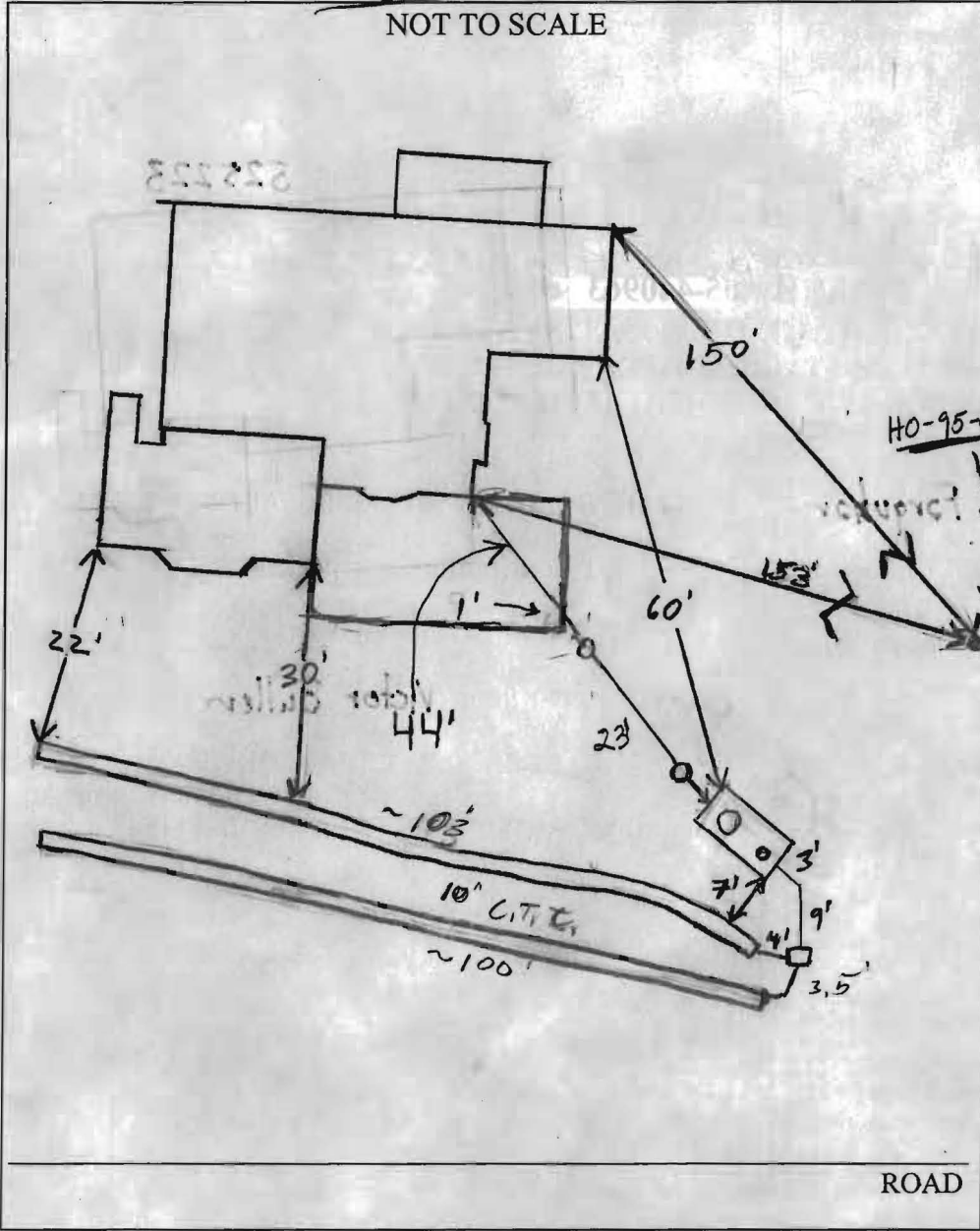

TRENCH/DRAINFIELD DATA		
WIDTH	INLET	BOTTOM
2'	4	8'
NUMBER OF TRENCHES		2
TOTAL LENGTH		203
ABSORPTION AREA		507 sqw
DISTRIBUTION BOX LEVEL		Yes
DISTRIBUTION BOX BAFFLE		Yes
DISTRIBUTION BOX PORT		NO

SEPTIC TANK DATA	
SEPTIC TANK 1 LEVEL	Level
CAPACITY	2000 GAL
SEAM LOC	Top
TANK LID DEPTH	3'-4'
BAFFLES	Rear
BAFFLE FILTER	NA
MANHOLE LOC	Front
6" PORT LOC	Rear
WATERTIGHT TEST	NA
<del>SEPTIC TANK 2 LEVEL</del>	
<del>CAPACITY</del>	<del>_____ GAL</del>
<del>SEAM LOC</del>	<del>_____</del>
<del>TANK LID DEPTH</del>	<del>_____</del>
<del>BAFFLES</del>	<del>_____</del>
<del>BAFFLE FILTER</del>	<del>_____</del>
<del>MANHOLE LOC</del>	<del>_____</del>
<del>6" PORT LOC</del>	<del>_____</del>
<del>WATERTIGHT TEST</del>	<del>_____</del>

PRE-CONSTRUCTION 11/28/06 Had to go over entire layout w/ Contractor (Zapp) to make sure everything was precise.

INSTALLATION Explained how and where to lay trenches and D box. No transit. Told contractor need transit for layout. Tank not set. (KW) 11/28/06 shot contour for first trench layout. Install 2x 100' trenches on contour. 5' D box inside top right corner of SDA. Run trenches across easement towards left side of SDA. Tank not set yet. (KW) 11/29/06 S.T. set. D box set w/ plumbing from S.T. to D box. No Trenches started. (KW)

FINAL INSPECTOR B. Baker DATE OF APPROVAL 5/24/07  
11/30/06 First trench 1/2 way finished. Carving occurred on 1st Trench @ 60'  
 No pipe was installed. Contractor Backfilled trench and regrading. (KW) (KW)  
12/6/06 Trenches Finished. Needs those connections (KW)

Septic Needs House Connection

to Additions for Final Approval

of Septic. 12/7/06

One Foot Pipe w/ turn-up and 40. conn.  
Inlet of tank. KW  
To be removed and  
connected to new addition when finished.

# PERMIT

SEWAGE DISPOSAL SYSTEM

MARYLAND STATE DEPARTMENT OF HEALTH

HOWARD COUNTY

ELLIGOTT CITY

DISTRICT 5

DATE 1/7/69

NO Record Found  
**INDEXED  
REINDEXED**

Robert Dulin Co.

IS PERMITTED TO INSTALL OR ALTER X

ADDRESS Rt. 2, Haviland Hill Rd., Clarksville, Md. PHONE 286-1332

A SEWAGE DISPOSAL SYSTEM LOCATED AT \_\_\_\_\_

SUBDIVISION Schrempfs Road ROAD Haviland Hill Road LOT \_\_\_\_\_

PROPERTY OWNER Victor N. Bullen 1 mile from Brighton Dam Road - left white board fence around it - old house big barn near Haviland Hill Road

ADDRESS 6883 Haviland Hill Rd

SPECIFICATIONS - REPAIR

DRAIN FIELD \_\_\_\_\_ DEPTH \_\_\_\_\_ FEET, BOTTOM AREA \_\_\_\_\_ SQ. FT.

SEEPAGE PITS \_\_\_\_\_ ABSORBENT SIDEWALL AREA \_\_\_\_\_ SQ. FT.

SEPTIC TANK CAPACITY 1500 GALLONS

FOR GARBAGE GRINDER, INCREASE DISPOSAL AREA 22% & TANK CAPACITY 50%

OTHER REPAIR - Trench to be inspected before gravel added.

Trench 50 ft. long - 18" wide - 12 ft. deep - 10' gravel.

ALDG. PERMIT SIGNED

AND RETURNED 11-10-98

Send to BTO 11-4987  
Shed

PLANS APPROVED BY Palmer P. Wise DATE 1/7/69

FILL SEPTIC TANK AND DISTRIBUTION BOX WITH WATER BEFORE CALLING FOR AN INSPECTION. COVER NO WORK UNTIL INSPECTED AND APPROVED.

NEITHER THE HOWARD COUNTY COMMISSIONERS NOR THE HEALTH DEPARTMENT IS RESPONSIBLE FOR THE SUCCESSFUL OPERATION OF ANY SYSTEM.

**NOTIFY THE HEALTH DEPARTMENT 48 HOURS BEFORE EXCAVATIONS ARE TO BE BACK FILLED.**

See

1/14/95

A 5-11076-B





**3/4" DETAIL**  
SCALE 1" = 30'

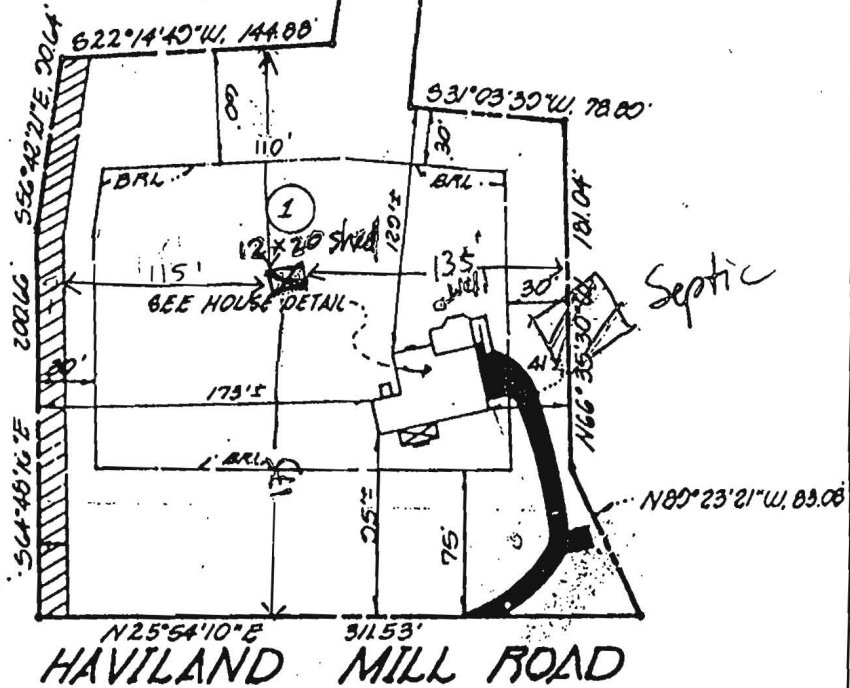

VICTION LINE

WAY FOR IMPRESS # 74/271

**HAYLAND MILL ROAD**

I have surveyed the property known as: LOT 1 OF SCHREMP PROPERTY RECORDED AS  
THE LAND RECORDS OF HOWARD COUNTY, MARYLAND.

Showing the improvements thereon, and the improvements are located as shown.

Signed this 27 day of OCTOBER, 1903



This plat is not intended for use in the establishment of property lines.

**& CARTER, INC.**  
SURVEYORS & LAND SURVEYORS  
AL PINE, SUITE 100  
BETHESDA, MARYLAND 20814  
955

11/10/98  
shown shed location will have impact to the existing well or septic. Any repairs to septic may need to be put in a remote location but shed would make situation worse  
J. M. M.