

SIGNED PLAT ATTACHED

APPLICATION

SEWAGE DISPOSAL TESTING

STATE OF MARYLAND - DEPARTMENT OF HEALTH AND MENTAL HYGIENE

HOWARD COUNTY HEALTH DEPARTMENT
ENVIRONMENTAL HEALTH SERVICES
P. O. BOX 476 ELLICOTT CITY, MARYLAND 21043
TELEPHONE: 992-2330

A 32294
P _____
DISTRICT 5th
DATE 11/4/82

Prep:
~~11/15/82~~
~~9:30 A.M.~~
~~1:30 P.M.~~
11/15/82
9:30 A.M.

TO: THE COUNTY HEALTH OFFICER
ELLICOTT CITY, MARYLAND

I, HEREBY, APPLY FOR THE NECESSARY TEST IN ORDER TO CONSTRUCT (OR RECONSTRUCT) A SEWAGE DISPOSAL SYSTEM.

PROPERTY OWNER Robert A SHERBUMP

ADDRESS 6883 HAVILAND MILL RD PHONE 837-0137
CLARKSVILLE MO 21029

PROPERTY LOCATION:
SUBDIVISION NONE LOT NO. _____

ROAD AND DESCRIPTION HAVILAND MILL RD.

SIZE OF LOT 3 AC TYPE BLDG. 3
(NUMBER OF BEDROOMS)

THE SYSTEM INSTALLED UNDER THIS APPLICATION IS ACCEPTABLE ONLY UNTIL PUBLIC FACILITIES BECOME AVAILABLE. I FULLY UNDERSTAND THE FEE CONNECTED WITH THE FILING OF THIS PERC TEST APPLICATION IS NON-REFUNDABLE UNDER ANY CIRCUMSTANCES. I ALSO AGREE TO COMPLY WITH ALL M.O.S.H.A. REQUIREMENTS IN TESTING THIS LOT.

John S Schneider
(SIGNATURE OF APPLICANT) 944-5357

APPROVED BY _____ FOR _____ DATE _____

REJECTED BY _____ FOR _____ DATE _____

HOLD PENDING FURTHER TESTS _____ DATE _____

REASONS FOR REJECTION OR HOLDING 11/15/82 PERC OK
HOLD FOR LAND SUBDIVISION PLAT (R1)

THIS IS NOT A PERMIT

SOIL PROFILE

0'

INDICATE NORTH - NAME ADJOINING ROADWAY AS BASE LINE.

DATE	TEST NO.	DEPTH	PRE-WET		TEST - 1" DROP		TIME
			START	STOP	START	STOP	

REMARKS _____

TYPE OF SOIL _____

TESTED BY _____ ALSO PRESENT _____

EH-12-1079

K=596.64' L=60.21'

HAVILAND MILL ROAD

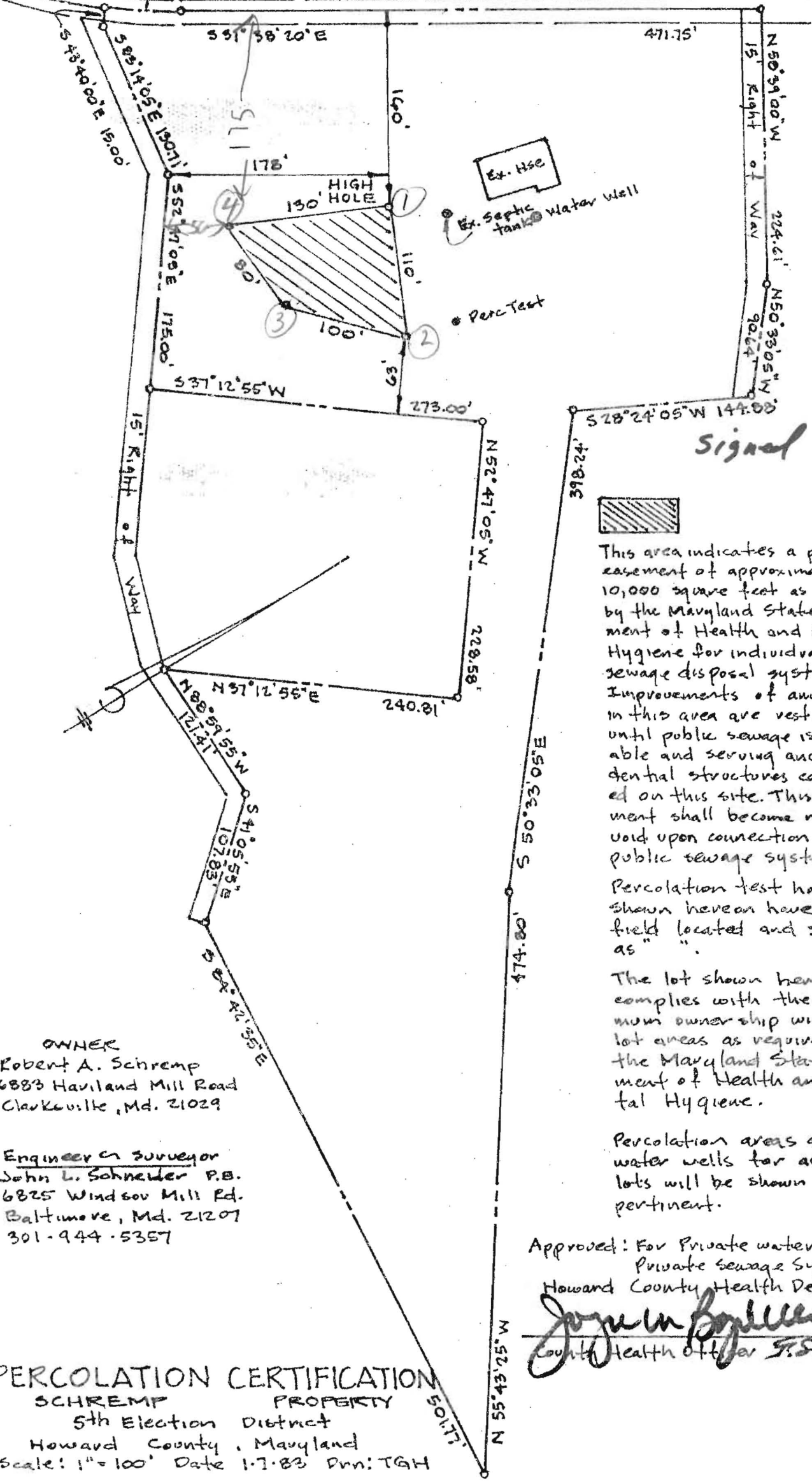

This area indicates a private easement of approximately 10,000 square feet as required by the Maryland State Department of Health and Mental Hygiene for individual sewage disposal systems. Improvements of any kind in this area are restricted until public sewage is available and serving any residential structures constructed on this site. This easement shall become null and void upon connection to a public sewage system. Percolation test holes shown hereon have been field located and shown as " " .

The lot shown hereon complies with the minimum ownership width and lot areas as required by the Maryland State Department of Health and Mental Hygiene.

Percolation areas and water wells for adjoining lots will be shown where pertinent.

Approved: For Private water and Private Sewage Systems
Howard County Health Department

Joseph J. [Signature] 1-27-83
County Health Officer S.S. Date

OWNER
Robert A. Schremp
6883 Haviland Mill Road
Clarksville, Md. 21029

Engineer or Surveyor
John L. Schneider P.B.
6825 Windsor Mill Rd.
Baltimore, Md. 21207
301-944-5357

PERCOLATION CERTIFICATION
SCHREMP PROPERTY
5th Election District
Howard County, Maryland
Scale: 1" = 100' Date 1-7-83 Pnn: TGH

Per.

APPLICATION

SEWAGE DISPOSAL TESTING

STATE OF MARYLAND - DEPARTMENT OF HEALTH AND MENTAL HYGIENE

HOWARD COUNTY HEALTH DEPARTMENT
ENVIRONMENTAL HEALTH SERVICES
P. O. BOX 476 ELLICOTT CITY, MARYLAND 21043
TELEPHONE: 992-2330

A 32294
P _____
DISTRICT 5th
DATE 11/4/82

TO: THE COUNTY HEALTH OFFICER
ELLICOTT CITY, MARYLAND

I, HEREBY, APPLY FOR THE NECESSARY TEST IN ORDER TO CONSTRUCT (OR RECONSTRUCT) A SEWAGE DISPOSAL SYSTEM.

PROPERTY OWNER Robert A. Schremp
ADDRESS 6583 HAVILAND MILL RD PHONE 837-0137
CLARKSVILLE MD 21129

PROPERTY LOCATION: NONE
SUBDIVISION _____ LOT NO. _____
ROAD AND DESCRIPTION HAVILAND MILL RD.

SIZE OF LOT 3 AC TYPE BLDG. 3
(NUMBER OF BEDROOMS)

THE SYSTEM INSTALLED UNDER THIS APPLICATION IS ACCEPTABLE ONLY UNTIL PUBLIC FACILITIES BECOME AVAILABLE. I FULLY UNDERSTAND THE FEE CONNECTED WITH THE FILING OF THIS PERC TEST APPLICATION IS NON-REFUNDABLE UNDER ANY CIRCUMSTANCES. I ALSO AGREE TO COMPLY WITH ALL M.O.S.H.A. REQUIREMENTS IN TESTING THIS LOT.

John S. Schremp
944-5357
(SIGNATURE OF APPLICANT)

APPROVED BY _____ FOR _____ DATE _____

REJECTED BY _____ FOR _____ DATE _____

HOLD PENDING FURTHER TESTS _____ DATE _____

REASONS FOR REJECTION OR HOLDING _____

THIS IS NOT A PERMIT

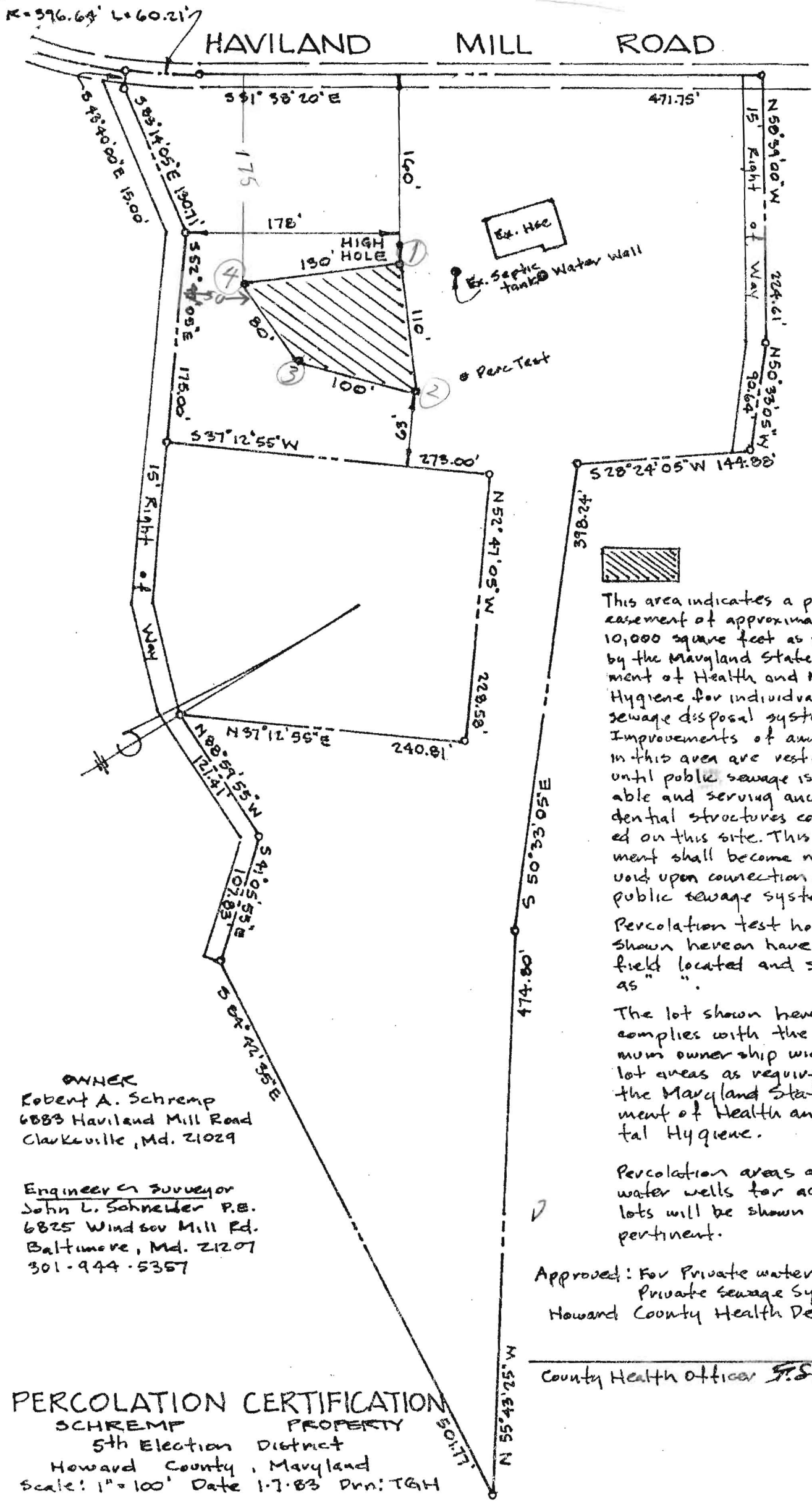

This area indicates a private easement of approximately 10,000 square feet as required by the Maryland State Department of Health and Mental Hygiene for individual sewage disposal systems. Improvements of any kind in this area are restricted until public sewage is available and serving any residential structures constructed on this site. This easement shall become null and void upon connection to a public sewage system. Percolation test holes shown hereon have been field located and shown as " " .

The lot shown hereon complies with the minimum ownership width and lot areas as required by the Maryland State Department of Health and Mental Hygiene.

Percolation areas and water wells for adjoining lots will be shown where pertinent.

Approved: For Private water and Private Sewage Systems
Howard County Health Department

County Health Officer *S.S.* Date

OWNER
Robert A. Schremp
6883 Haviland Mill Road
Clarksville, Md. 21029

Engineer or Surveyor
John L. Schremp P.E.
6825 Windsor Mill Rd.
Baltimore, Md. 21207
301-944-5357

PERCOLATION CERTIFICATION
SCHREMP PROPERTY
5th Election District
Howard County, Maryland
Scale: 1" = 100' Date 1-7-83 Dwn: TGH

AS32294
ROBERT SCHREMP

3 BEDROOMS - 1000 GALLON TANK
4 BEDROOMS - 1250 GALLON TANK

DEEP TRENCHES - 158 sq. ft. one sidewall area per bedroom. Ditch is to be
2 ft. wide, 9 ft. deep, with inlet at 2
ft. below original grade and filled with 7 ft. of stone. Length of the
ditch deepens on the number of sq. ft. needed. Start the ditch at perc hole # 1
and run it along level ground toward perc hole # 4. Perc hole # 1 is located
160 ft. from the FRONT lot line and 175 ft. from the RIGHT
lot line as seen when facing the lot from HAVILAND MILL road.
Perc hole # 4 is located 175 ft. from the FRONT lot line and 50
ft. from the RIGHT lot line as seen when facing the lot from HAVILAND
MILL road.

11/28/83 FINAL APPROVAL OF
THESE SPECS PENDING FINAL
APPROVAL OF FINAL SUBDIVISION PLAT.
3 BEDROOMS - 1000 GALLON TANK
4 BEDROOMS - 1250 GALLON TANK

6/2/83 FINAL PLAT SIGNED.
SPECS OK

TRENCH AND DRY WELL - 125 square foot sidewall area per bedroom. Dry well
inlet maximum to be 2 feet below original grade and
dry well bottom to be 9 feet below original grade. Place the dry well
160 feet from the FRONT lot line and 175 feet from the RIGHT
lot line as seen when facing the lot from HAVILAND MILL road.
Add a trench off dry well to make necessary additional absorbent area after a 5 ft.
earth buffer. Ditch is to be 9 ft. deep below original grade, with inlet
at 3 ft. deep below original grade and filled with 6 ft. of stone.
Run ditch on level ground toward perc hole # 4 which is located 175 ft.
from the FRONT lot line and 50 ft. from the RIGHT lot line as seen
when facing the lot from HAVILAND MILL road.

R=396.64' L=60.21'

HAVILAND MILL ROAD

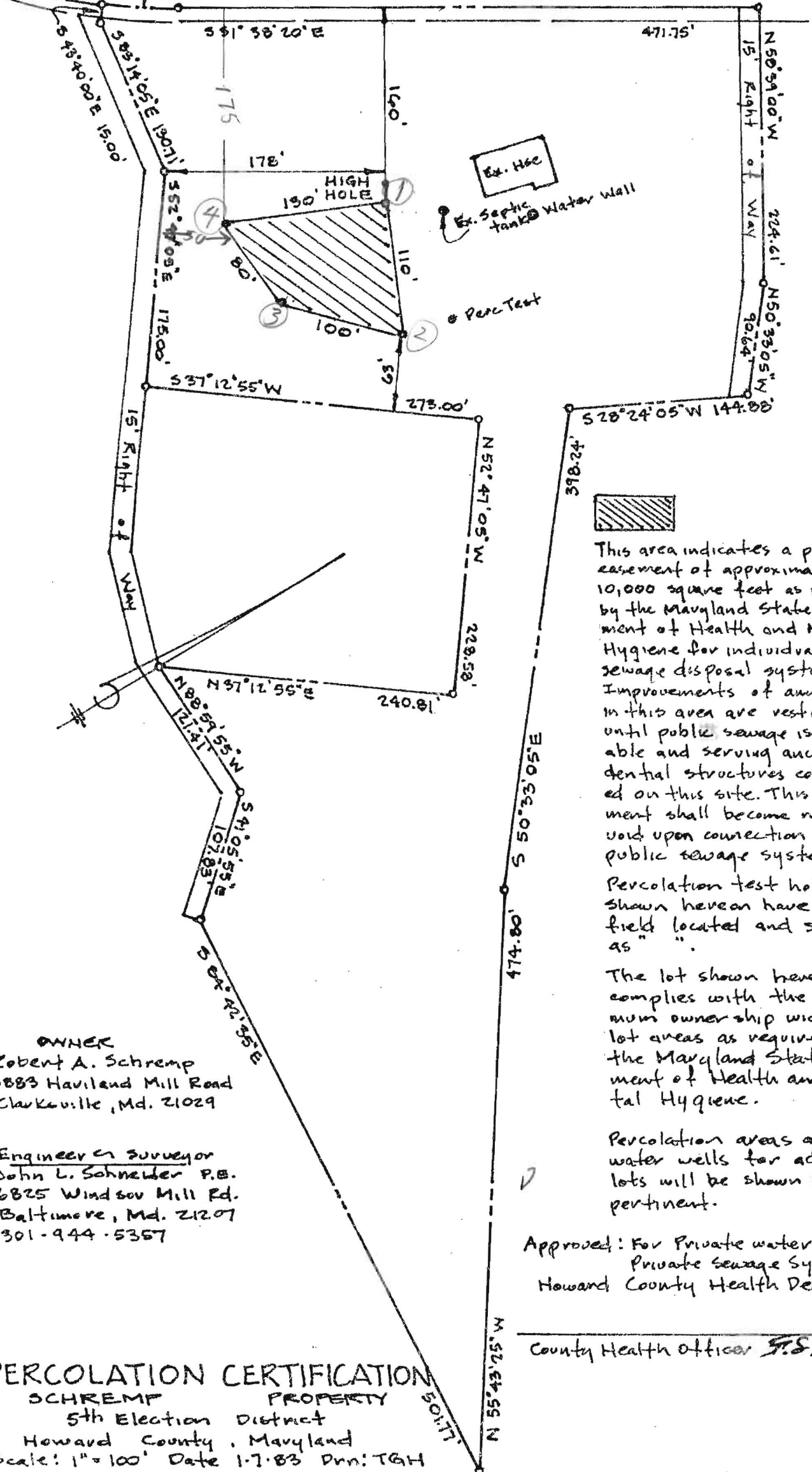

This area indicates a private easement of approximately 10,000 square feet as required by the Maryland State Department of Health and Mental Hygiene for individual sewage disposal systems. Improvements of any kind in this area are restricted until public sewage is available and serving any residential structures constructed on this site. This easement shall become null and void upon connection to a public sewage system. Percolation test holes shown hereon have been field located and shown as " ". The lot shown hereon complies with the minimum ownership width and lot areas as required by the Maryland State Department of Health and Mental Hygiene.

Percolation areas and water wells for adjoining lots will be shown where pertinent.

Approved: For Private water and Private Sewage Systems
Howard County Health Department

County Health Officer *S.S.* Date

OWNER
Robert A. Schremp
6883 Haviland Mill Road
Clarksville, Md. 21029

Engineer or Surveyor
John L. Schneider P.E.
6825 Windsor Mill Rd.
Baltimore, Md. 21207
301-944-5357

PERCOLATION CERTIFICATION
SCHREMP PROPERTY
5th Election District
Howard County, Maryland
Scale: 1"=100' Date 1-7-83 Dwn: TGH

1/2 acre

- ① Highway
- ② Lower
- ③ Medium
- ④ Upper

R=396.64'
L=60.21'

130.71

55°24'05"E
312.34'

15' R/W

572°13'05"E
96.75'

64°05'55"E
107.83'

5 84°42'35"E

501.77'

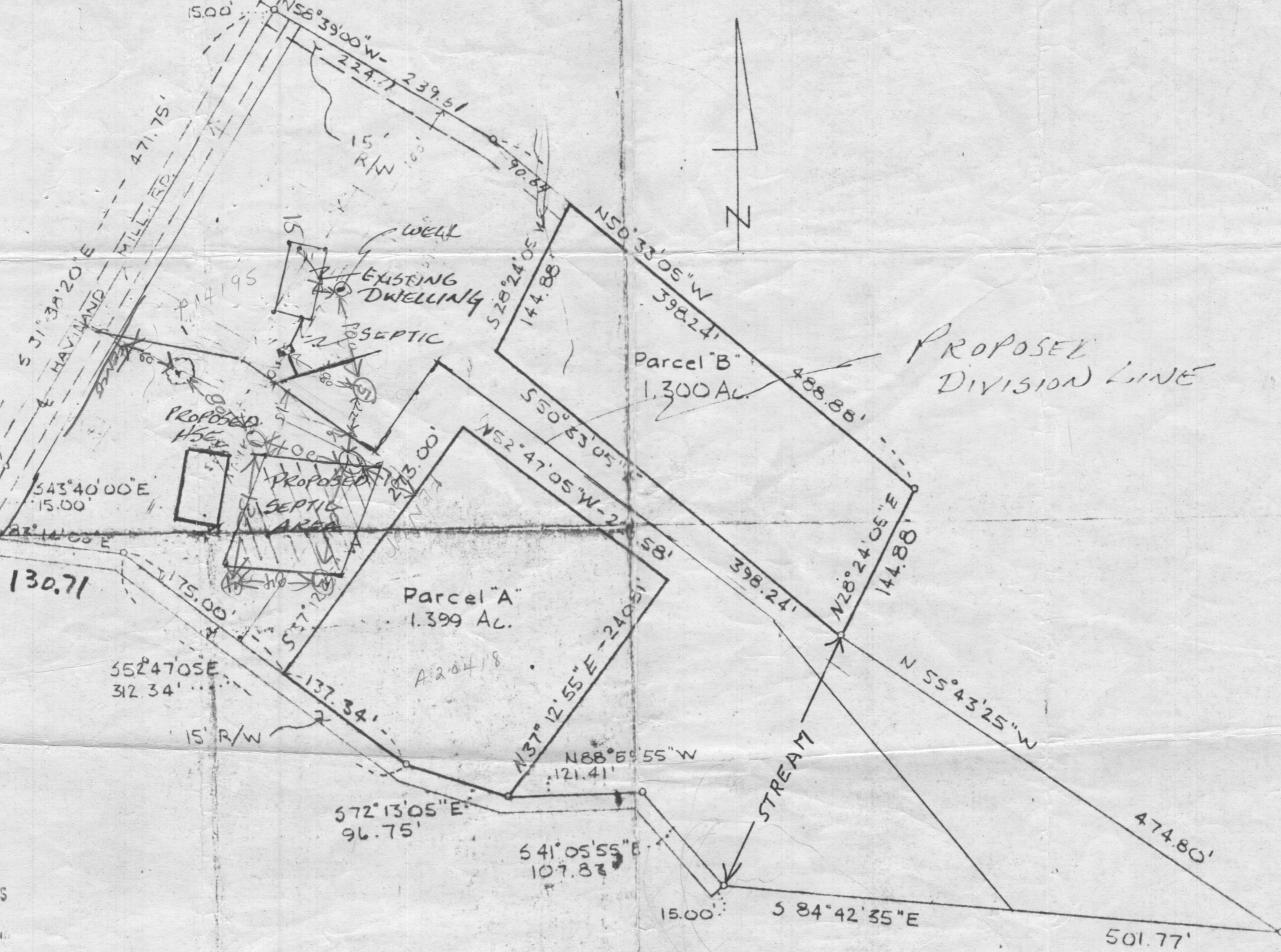

Prepared by:
~~RICHARD P. SCHREMP ASSOCIATES
 ARCHITECTS
 1000 W. BROADWAY~~

PARCEL SEPARATION

Property of:
 MR. & MRS. ROBERT A. SCHREMP
 2525 Hayland Mill Road
 Clarksville, Maryland 21029
 5th Election District
 Howard County, Maryland
 Scale: 1" = 100'
 Date: April 15, 1974

Engr. John L. Schneider
 6825 Windsor Mill Rd.
 Balt. Md. 21207
 944-5357

SKETCH FOR SEPTIC PERC TESTS

HOWARD COUNTY HEALTH DEPARTMENT
 Division of Environmental Health
 3450 Court House Drive
 Ellicott City, Maryland
 Tel: 465-5000, Ext. 356

DATE: 3/3/83

- TO:
- | | |
|--|---|
| <input type="checkbox"/> MD. STATE DEPT. OF HEALTH | <input type="checkbox"/> BOARD OF EDUCATION |
| <input type="checkbox"/> COUNTY EXECUTIVE | <input checked="" type="checkbox"/> OFFICE OF PLANNING & ZONING |
| <input type="checkbox"/> DEPT. OF PUBLIC WORKS | <input type="checkbox"/> DIVISION OF LAND DEVELOPMENT |
| <input type="checkbox"/> BUREAU OF WATER & SEWERS | <input type="checkbox"/> BUILDING ENGINEER |
| <input type="checkbox"/> OTHERS: | <input type="checkbox"/> BUREAU OF LICENSES, INSPECTION & PERMITS |

RE: F-83-76 Schremp Property

- The above referenced:
- | | |
|--|---|
| <input checked="" type="checkbox"/> Final Plat | <input type="checkbox"/> Building Plans |
| <input type="checkbox"/> Preliminary Plat | <input type="checkbox"/> Other: |
| <input type="checkbox"/> Site Development Plan | |

- IS:
- | | |
|--|--|
| <input checked="" type="checkbox"/> Approved | <input type="checkbox"/> Approved, if public water and sewerage are provided. |
| <input type="checkbox"/> Disapproved | <input type="checkbox"/> Approved, provided State Health Department notifies the Health Officer that he can sign the plat or bldg. permit. |
| | <input type="checkbox"/> May the Health Officer sign the above referenced plat? |
| <input checked="" type="checkbox"/> Others: | <u>see below</u> |

COMMENTS:

- | | |
|--|---|
| <input type="checkbox"/> Preliminary plat needs revising. | <input type="checkbox"/> Percolation tests not performed. |
| <input checked="" type="checkbox"/> Final plat needs revising. | <input type="checkbox"/> State Subdivision Regulations not complied with. |
| <input type="checkbox"/> Request that Engineer come to this office for conference. | <input type="checkbox"/> Submit complete plans and specifications. |
| <input type="checkbox"/> Submit completed Food Establishment check list. | <input type="checkbox"/> See attached Regulations or literature. |

OTHER COMMENTS: ① Health Dept. signature block must indicate approval for private water & private sewerage systems & ② Note #1 (sewage easement statement) is incomplete - see page 56 of Subdivision Regulation

Signed: F. Skinner