

HOWARD COUNTY PERMIT APPLICATION

PERMIT NUMBER

Building Address 8431 HIGH RIDGE RD.
ELLICOTT CITY, MD 21043

Suite/Apt. #: _____ SDP/WP/Petition #: _____

Census Tract _____ Subdivision ELLICOTT CITY.

Section _____ Area _____ Lot _____

Tax Map 18 Parcel 48. Grid 13

Zoning _____ Map Coordinates _____ Lot size 34,848

Property Owner's Name MILANICZ, DONALD

Address 8431 HIGH RIDGE RD

City ELLICOTT CITY State MD Zip Code 21043

Home Phone 410 465 9471 Work Phone _____

Applicant's Name & Mailing Address, (if other than stated hereon):

Phone _____ Fax _____

Existing Use SFD.

Proposed Use SFD & ADDITION

Estimated Construction Cost \$ \$129,000-

Description of Work POUR NEW CONCRETE
FOUNDATION & ERECT A 15'x20'
TWO STORY SUN ROOM WITH A
15'x15' BALCONY INSIDE

Contractor Company PATIO ENCLOSURES, INC.

Contact Person 224 8th AVENUE, N.W.
GLEN BURNIE, MD 21061

Address 443-797-0351
MHI # 12744

City _____ State _____ Zip Code _____

License No. _____

Phone _____ Fax _____

Occupant or Tenant OWNER.

Contact Name _____

Address _____

City _____ State _____ Zip Code _____

Phone _____ Fax _____

Engineer or Architect Company _____

Contact Person _____

Address _____

City _____ State _____ Zip Code _____

Phone _____ Fax _____

BUILDING DESCRIPTION - COMMERCIAL

BUILDING DESCRIPTION - RESIDENTIAL

Building Characteristics	Utilities
Height: _____	Water Supply: _____ Public _____ Private _____
No. of stories: _____	Sewage Disposal: _____ Public _____ Private _____
Gross area, sq. ft. per floor: _____	Electric Yes <input type="checkbox"/> No <input type="checkbox"/>
Use group: _____	Gas Yes <input type="checkbox"/> No <input type="checkbox"/>
Construction type: _____ Reinforced Concrete _____ Structural Steel _____ Masonry _____ Wood Frame _____ State Certified Modular _____	Heating System: _____ Electric <input type="checkbox"/> Oil <input type="checkbox"/> Natural Gas <input type="checkbox"/> Propane Gas <input type="checkbox"/>
	Sprinkler system: N/A <input type="checkbox"/> Full _____ Partial _____ Other Suppression _____ # of Heads _____

Building Characteristics	Utilities
SF Dwelling <input checked="" type="checkbox"/> SF Townhouse <input type="checkbox"/>	Water Supply: _____ Public _____ Private <input checked="" type="checkbox"/>
1st floor: <u>20'</u> Depth <u>15'</u> Width	Sewage Disposal: _____ Public _____ Private _____
2nd floor: _____	Electric Yes <input checked="" type="checkbox"/> No <input type="checkbox"/>
Basement: _____	Gas Yes <input type="checkbox"/> No <input checked="" type="checkbox"/>
Finished Basement <input type="checkbox"/> Unfinished Basement <input type="checkbox"/>	Heating System: _____ Electric <input checked="" type="checkbox"/> Oil <input type="checkbox"/> Natural Gas <input type="checkbox"/> Propane Gas <input type="checkbox"/>
Crawl space <input type="checkbox"/> Slab on Grade <input type="checkbox"/>	Sprinkler system: N/A <input type="checkbox"/> NFPA #13D _____ NFPA #13R _____ Other: _____
No. of Bedrooms _____	
Height: _____	
Multi-family dwellings: _____	
No. of efficiency units: _____	
No. of 1 BR units: _____	
No. of 2 BR units: _____	
No. of 3 BR units: _____	
Other Structure: _____	
Dimensions: _____	
Footings: _____	
Roof Height: <u>20' 1/2 GABLE</u>	
State Certified Modular _____	
Manufactured Home _____	

THE UNDERSIGNED HEREBY CERTIFIES AND AGREES AS FOLLOWS: (1) THAT HE/SHE IS AUTHORIZED TO MAKE THIS APPLICATION; (2) THAT THE INFORMATION IS CORRECT; (3) THAT HE/SHE WILL COMPLY WITH ALL REGULATIONS OF HOWARD COUNTY WHICH ARE APPLICABLE THEREON; (4) THAT HE/SHE WILL PERFORM NO WORK ON THE ABOVE REFERENCED PROPERTY NOT SPECIFICALLY DESCRIBED IN THIS APPLICATION; (5) THAT HE/SHE GRANTS COUNTY OFFICIALS THE RIGHT TO ENTER ONTO THIS PROPERTY FOR THE PURPOSE OF INSPECTING THE WORK PERMITTED AND POSTING NOTICES.

Gregory A. Falter (agent)
 Applicant's Signature

GREGORY A. FALTER.
 Print Name

Title/Company _____ Date _____

Checks payable to: **DIRECTOR OF FINANCE OF HOWARD COUNTY**
 ** PLEASE WRITE NEATLY AND LEGIBLY. **
- FOR OFFICE USE ONLY -

AGENCY	DATE	SIGNATURE APPROVAL
Land Development, DPZ	_____	_____
State Highways	_____	_____
Building Official	_____	_____
Dev. Engineering, DPZ	_____	_____
Health	_____	_____
Fire Protection	_____	_____
Is Sediment Control approval required prior to issuance? YES <input type="checkbox"/> NO <input type="checkbox"/>		
CONTINGENCY CONSTRUCTION START: <input type="checkbox"/>		
ONE STOP SHOP: <input type="checkbox"/>		

DPZ SETBACK INFORMATION	PROPERTY ID#
Front: _____	Filing fee \$ _____
Rear: _____	Permit fee \$ _____
Side: _____	Excise tax \$ _____
Side St.: _____	Add'l per. fee \$ _____
All minimum setbacks met? YES <input type="checkbox"/> NO <input type="checkbox"/>	TOTAL FEES \$ _____
Is Entrance Permit required? YES <input type="checkbox"/> NO <input type="checkbox"/>	Sub-total paid \$ _____
Historic District? YES <input type="checkbox"/> NO <input type="checkbox"/>	Balance due \$ _____
Lot Coverage for NewTown Zone _____	Check # _____
SDP/Red-line approval date _____	Validation # _____

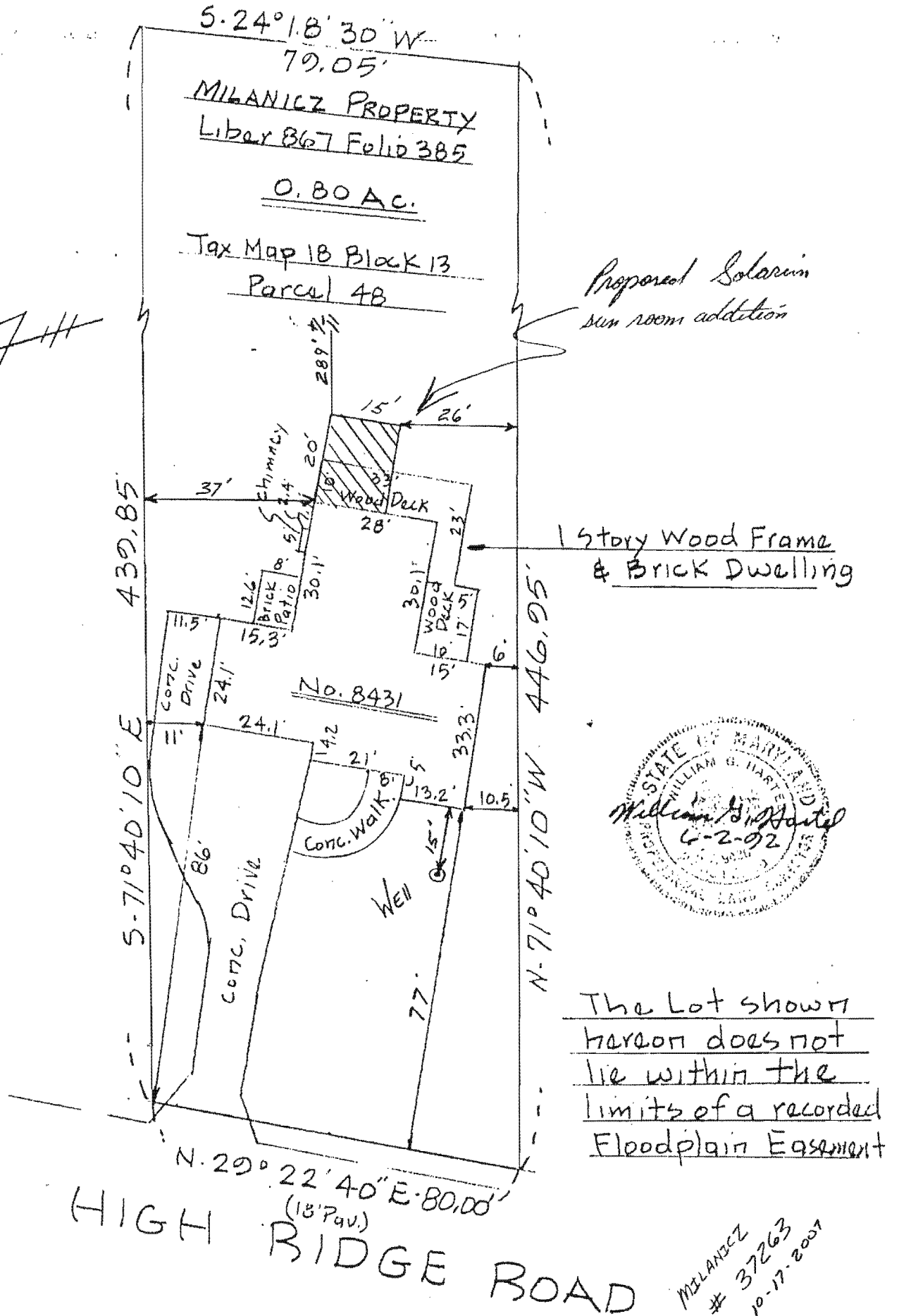

*Proposed Solarium
sun room addition*

1 story Wood Frame
& Brick Dwelling



The Lot shown
hereon does not
lie within the
limits of a recorded
Floodplain Easement

*MILANICZ
37263
10-17-2007*

TITLE LOCATION SURVEY				
PROJECT 8431 HIGH RIDGE ROAD				
LOCATION 2ND ELECTION DISTRICT, HOWARD CO., MD.				
FIELD BOOK 130	PAGE NO. 55	DRAWN BY: BH	CHECKED BY WGH	DATE: 6-2-92
SCALE 1" = 30'			JOB NO.: 85133	

THIS IS TO CERTIFY THAT WE HAVE CONDUCTED A LOCATION SURVEY OF THE IMPROVEMENTS AND THAT THEY ARE LOCATED AS SHOWN HEREON.
William G. Hartzel
SIGNATURE
REG. NO. **9436** DATE **6-2-92**

Boender Associates
INCORPORATED
ENGINEERS · PLANNERS · SURVEYORS
3230 BETHANY LANE
ELLICOTT CITY, MD. 21043
(301) 465-7777 FAX: (301) 465-7966

THE INFORMATION ON THIS PLAT SHOWS ONLY THAT THE IMPROVEMENTS INDICATED HEREON ARE CONTAINED WITHIN THE CONFINES OF THE LOT UPON WHICH THEY ARE ERECTED. THIS PLAT IS NOT TO BE CONSTRUED AS, OR USED FOR THE ESTABLISHMENT OF PROPERTY LINES.

Grey asked
about status of
this permit
11/1/07 SS

11/5/07
8431 High Ridge Rd.

Don Matis

410 302 9354

410 465 9471

Tony Clark's Meadow Lot 28

Owner
has been
informed
Public H₂O
Hookup ^{read}
before BP