

PUB. SEWER STATUS VERIFIED BY _____

ISSUE DATE: _____

P 533283

APPROVAL DATE: 6/16/10

A REPAIR

PERMIT

Minor Septic Repair ON-SITE SEWAGE DISPOSAL SYSTEM HOWARD COUNTY HEALTH DEPARTMENT BUREAU OF ENVIRONMENTAL HEALTH

Fogles Septic Clean Inc. IS PERMITTED TO INSTALL ALTER

ADDRESS: 580 Obrecht Road Sykesville, MD 21784 PHONE NUMBER: 410-795-5670

SUBDIVISION: Glenelg Manor Property LOT NUMBER: 11

ADDRESS: 4200 Heritage Hills Lane PROPERTY OWNER: Connie Woodruff

SEPTIC TANK CAPACITY (GALLONS): N/A

PUMP CHAMBER CAPACITY (GALLONS): N/A

NUMBER OF BEDROOMS: 4

SQUARE FEET OF HOUSE: N/A

LINEAR FEET OF TRENCH REQUIRED: 140 LF

Trenches :
2' wide
Bottom @ 9'
Inlet @ 5'

TRENCHES:	
LOCATION:	<i>Install box on high side of lot. stay 25' from ex. DWI</i>
PURPOSE:	Replace pump in pump chamber and add an alarm to the system. Line between the septic tank and pump chamber needs to be repaired.

PLANS APPROVED: K. Wolf DATE: 6/15/10

- NOTE: PERMIT VOID AFTER 2 YEARS
- NOTE: CONTRACTOR RESPONSIBLE FOR SCHEDULING A PRE-CONSTRUCTION INSPECTION FOR ALL INSTALLATIONS
- NOTE: WATERTIGHT SEPTIC TANKS REQUIRED
- NOTE: ALL PARTS OF SEPTIC SYSTEM SHALL BE 100 FEET FROM ANY WATER WELL
- NOTE: MANHOLE RISERS REQUIRED ON ALL SEPTIC TANKS AND PUMP CHAMBERS

NEITHER THE HOWARD COUNTY COUNCIL OR THE HEALTH DEPARTMENT IS RESPONSIBLE FOR THE SUCCESSFUL OPERATION OF ANY SYSTEM PERMITTEE RESPONSIBLE FOR OBTAINING FINAL APPROVAL ON THIS PERMIT CALL 410-313-1771 FOR INSPECTION OF SEPTIC SYSTEM

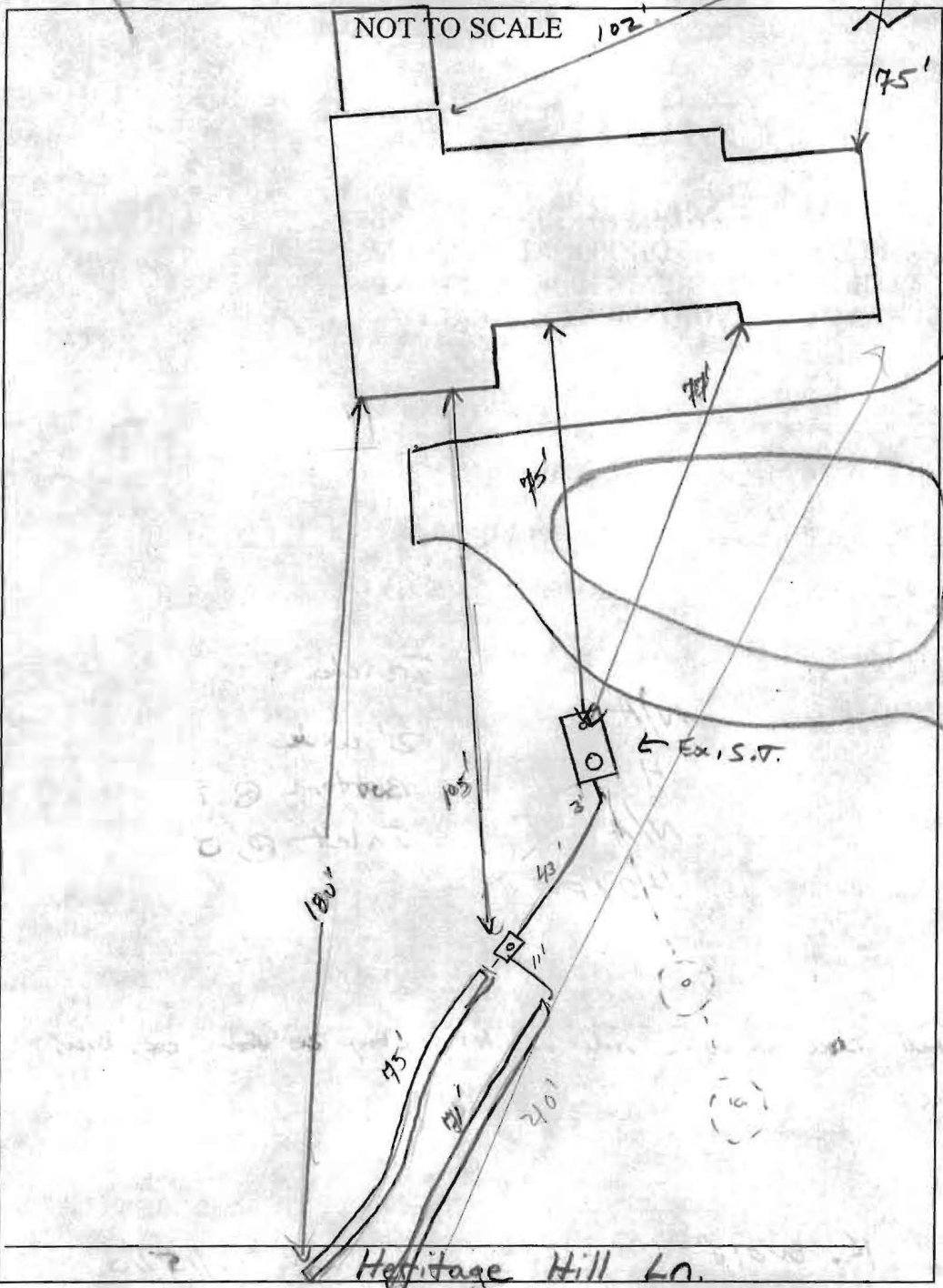

TRENCH/DRAINFIELD DATA		
WIDTH	INLET	BOTTOM
2'	5'	9'
NUMBER OF TRENCHES		2
TOTAL LENGTH		146'
ABSORPTION AREA		
DISTRIBUTION BOX LEVEL		
DISTRIBUTION BOX BAFFLE		
DISTRIBUTION BOX PORT		

SEPTIC TANK DATA	
SEPTIC TANK I LEVEL	Yes
MANUFACTURER	?
CAPACITY	1500? GAL
SEAM LOC	
TANK LID DEPTH	
BAFFLES	
BAFFLE FILTER	
MANHOLE LOC	
6" PORT LOC	
WATERTIGHT TEST	
SLOTTED	
PUMP/SEPTIC TANK LEVEL N/A	
MANUFACTURER	
CAPACITY	
SEAM LOC	
TANK LID DEPTH	
BAFFLES	
BAFFLE FILTER	
MANHOLE LOC	
6" PORT LOC	
WATERTIGHT TEST	
SLOTTED	<input checked="" type="checkbox"/>

PRE-CONSTRUCTION
 6/15/10 Install 2 x 75' trenches on contour as shown in field @ line of layout. Come out of ex S.T. w/ a

45° bend to the right, open 25' or so maintaining 1% fall, set D box and install trenches on contour. Both P.W.'s located, Pump and collapse DWS
 INSTALLATION: Riser needs to be added on tank (KW)

6/16/10 System installed per layout. Contractor used very dirty stone, may have influence on operation of system in the future. (KW)

FINAL INSPECTOR K. Wall DATE OF APPROVAL 6/16/10