

APPLICATION

SEWAGE DISPOSAL TESTING

STATE OF MARYLAND - DEPARTMENT OF HEALTH AND MENTAL HYGIENE

A 30513

P _____

HOWARD COUNTY HEALTH DEPARTMENT
ENVIRONMENTAL HEALTH SERVICES
P.O. BOX 476 ELLICOTT, MARYLAND 21043
TELEPHONE: 992-2330

DISTRICT 4th

DATE 1/30/80

*70' from front (Nap Mill Bl.)
140' from right (416' line)*

TO: THE COUNTY HEALTH OFFICER
ELLICOTT CITY, MARYLAND

I, HEREBY, APPLY FOR THE NECESSARY TEST IN ORDER TO CONSTRUCT (OR RECONSTRUCT) A SEWAGE DISPOSAL SYSTEM.

PROPERTY OWNER ADR 18045 J. Meiser
LEWIS C. KIBBEE AND WIFE

ADDRESS 21419 MONTGOMERY AV
LAYTONSVILLE, MD 20760 PHONE 304-7309
926-1841

PROPERTY LOCATION: 2330 Fairland Rd
Silver Spring, Md 20904 Lot 13 on Parcel of 7/8/80
FRONT LOT (A)

SUBDIVISION CABIN RIVER FARM LOT NO. 4

ROAD AND DESCRIPTION 3561
HIRSLEY MILL RD OFF JENNINGS CHAPEL RD
1/2 MI ON LEFT

SIZE OF LOT 6.5 A TYPE BLDG. RESIDENTIAL

THE SYSTEM INSTALLED UNDER THIS APPLICATION IS ACCEPTABLE ONLY UNTIL PUBLIC FACILITIES BECOME AVAILABLE.

I FULLY UNDERSTAND THE FEE CONNECTED WITH THE FILING OF THIS PERC TEST APPLICATION IS NON-REFUNDABLE UNDER ANY CIRCUMSTANCES.

SIGNATURE OF APPLICANT [Signature] 3501 HIRSLEY MILL RD
WOODBINE, MD 21797

APPROVED BY [Signature] FOR Mywell DATE 8/28/80

REJECTED BY _____ FOR _____ DATE _____

HOLD PENDING FURTHER TESTS _____ DATE _____

REASONS FOR REJECTION OR HOLDING 2/8/80 - HOLD FOR REVIEW WITH DM 2/8/80 Held for Review
with DM Special Note on lined paper Final
Permit OK 8/28/80

THIS IS NOT A PERMIT

BACIC2
07

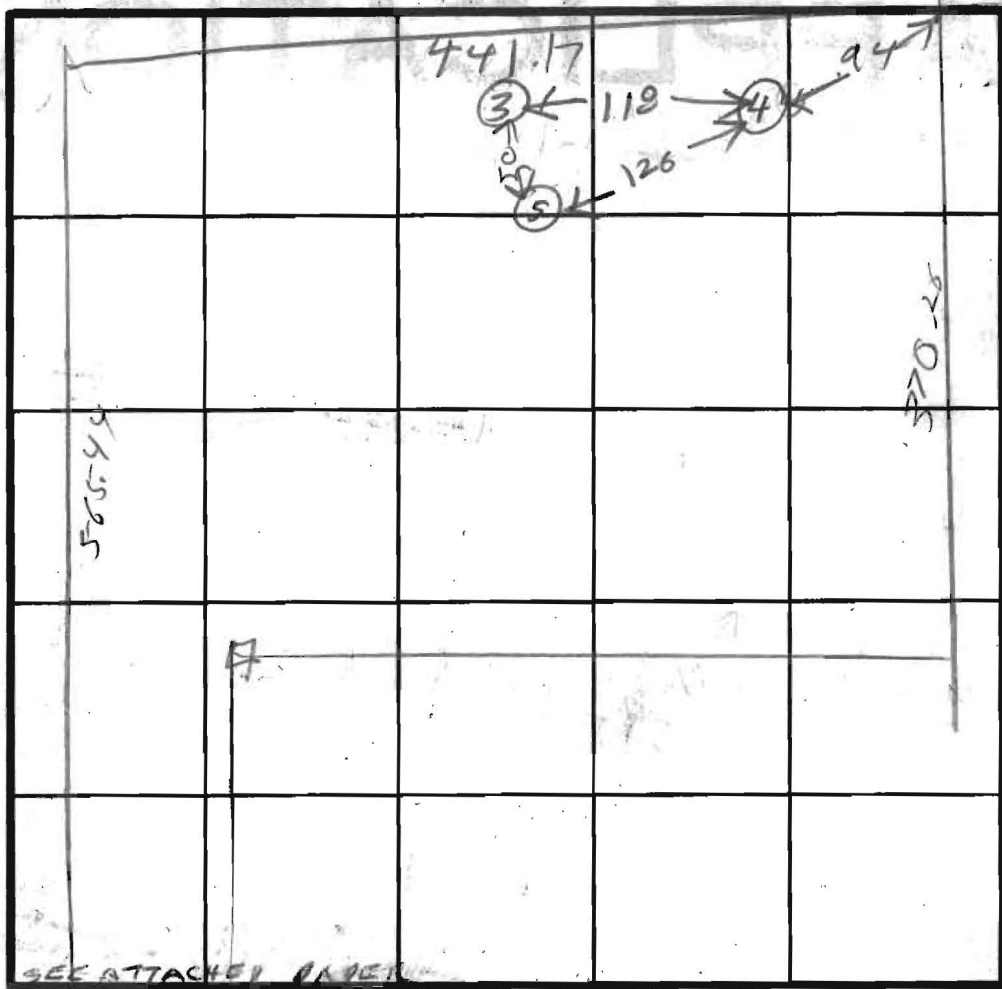

SOIL PROFILE

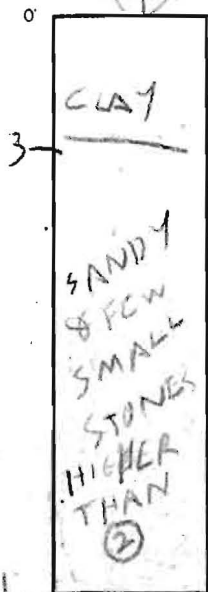

INDICATE NORTH - NAME ADJOINING ROADWAY AS BASE LINE.



DATE	TEST NO	DEPTH	PRE-WET		TEST - 1" DROP		TIME
			START	STOP	START	STOP	
2/20/80	117	12	1005	1010	1010	1015	5
	15	3 1/2	1007	1013	1013	1023	10
	211	12 1/2	1017	1019	1019	1024	5
	25	3 1/2	1017	1020	1020	1024	4
	3 D	13	1048	1102	1102	1127	2'
	3 S	4	1049	1127	little per		FAIL
	4 D	13	1057	1110	1110	1125	
	4 S	4 1/2	1100	1110	1110	1123	
	3 M	6	1141	1220	little per		FAIL
	5 D	14	1207	1213	1213	1220	
2/8/301	5 S	6	1203	1217	1217	1224	

GOES TO FRONT LOT PROPOSED

GOES TO BACK LOT PROPOSED

REMARKS

TYPE OF SOIL

RH

TESTED BY

SIRK JR

ALSO PRESENT

SMAN

SIRK SR

