



Building Permit Application

Howard County Maryland
Department of Inspections, Licenses and Permits
3430 Court House Drive
Permits: 410-313-2455
www.howardcountymd.gov

Date Received: _____

Permit No.: B15004687

Building Address: 4987 Wild Olive Ct.
 City: _____ State: _____ Zip Code: 21047
 Suite/Apt. #: _____ SDP/WP/BA #: _____
 Census Tract: _____ Subdivision: Wildmut Creek
 Section: _____ Area: _____ Lot: 108
 Tax Map: _____ Parcel: _____ Grid: _____
 Zoning: _____ Map Coordinates: _____ Lot Size: _____

Property Owner's Name: BV Business Trust
 Address: _____
 City: _____ State: _____ Zip Code: _____
 Phone: _____ Fax: _____
 Email: _____

Applicant's Name & Mailing Address, (If other than stated herein)
 Applicant's Name: _____
 Address: _____
 City: _____ State: _____ Zip Code: _____
 Phone: _____ Fax: _____
 Email: _____

Existing Use: _____
 Proposed Use: _____
 Estimated Construction Cost: \$ _____
 Description of Work: _____

Contractor Company: _____
 Contact Person: _____
 Address: _____
 City: _____ State: _____ Zip Code: _____
 License No.: _____
 Phone: _____ Fax: _____
 Email: _____

Occupant or Tenant: _____
 Was tenant space previously occupied? Yes No
 Contact Name: _____
 Address: _____
 City: _____ State: _____ Zip Code: _____
 Phone: _____ Fax: _____
 Email: _____

Engineer/Architect Company: _____
 Responsible Design Prof.: _____
 Address: _____
 City: _____ State: _____ Zip Code: _____
 Phone: _____ Fax: _____
 Email: _____

Commercial Building Characteristics	Residential Building Characteristics	
Height:	<input type="checkbox"/> SF Dwelling <input type="checkbox"/> SF Townhouse	
No. of stories:	Depth	Width
Gross area, sq. ft./floor:	1 st floor:	
	2 nd floor:	
Area of construction (sq. ft.):	Basement:	
	<input type="checkbox"/> Finished Basement	
Use group:	<input type="checkbox"/> Unfinished Basement	
	<input type="checkbox"/> Crawl Space	
Construction type:	<input type="checkbox"/> Slab on Grade	
<input type="checkbox"/> Reinforced Concrete	No. of Bedrooms: _____	
<input type="checkbox"/> Structural Steel	Multi-family Dwelling	
<input type="checkbox"/> Masonry	No. of efficiency units: _____	
<input type="checkbox"/> Wood Frame	No. of 1 BR units: _____	
<input type="checkbox"/> State Certified Modular	No. of 2 BR units: _____	
	No. of 3 BR units: _____	
	Other Structure: _____	
	Dimensions: _____	
<input checked="" type="checkbox"/> Roadside Tree Project Permit	Footings: _____	
<input type="checkbox"/> Yes <input type="checkbox"/> No	Roof: _____	
Roadside Tree Project Permit #	<input type="checkbox"/> State Certified Modular	
	<input type="checkbox"/> Manufactured Home	

Utilities	
Water Supply	
<input type="checkbox"/> Public	
<input checked="" type="checkbox"/> Private	
Sewage Disposal	
<input type="checkbox"/> Public	
<input checked="" type="checkbox"/> Private	
Electric: <input type="checkbox"/> Yes <input type="checkbox"/> No	
Gas: <input type="checkbox"/> Yes <input type="checkbox"/> No	
Heating System	
<input type="checkbox"/> Electric <input type="checkbox"/> Oil	
<input type="checkbox"/> Natural Gas <input type="checkbox"/> Propane Gas	
<input type="checkbox"/> Other:	
Sprinkler System:	
<input type="checkbox"/> Yes <input type="checkbox"/> No	
Grading Permit Number: _____	
Building Shell Permit Number: _____	

THE UNDERSIGNED HEREBY CERTIFIES AND AGREES AS FOLLOWS: (1) THAT HE/SHE IS AUTHORIZED TO MAKE THIS APPLICATION; (2) THAT THE INFORMATION IS CORRECT; (3) THAT HE/SHE WILL COMPLY WITH ALL REGULATIONS OF HOWARD COUNTY WHICH ARE APPLICABLE THERETO; (4) THAT HE/SHE WILL PERFORM NO WORK ON THE ABOVE REFERENCED PROPERTY NOT SPECIFICALLY DESCRIBED IN THIS APPLICATION; (5) THAT HE/SHE GRANTS COUNTY OFFICIALS THE RIGHT TO ENTER ONTO THIS PROPERTY FOR THE PURPOSE OF INSPECTING THE WORK PERMITTED AND POSTING NOTICES.

Applicant's Signature _____
Email Address _____
Title/Company _____

Print Name _____
Date _____

Checks Payable to: DIRECTOR OF FINANCE OF HOWARD COUNTY
 PLEASE WRITE NEATLY & LEGIBLY
 -FOR OFFICE USE ONLY-

AGENCY	DATE	SIGNATURE OF APPROVAL
State Highways		
Building Officials		
PSZA (Zoning)		
PSZA (Engineering)		
Health		<u>11/15 H. Oswald</u>

DPZ SETBACK INFORMATION
Front: _____
Rear: _____
Side: _____
Side St.: _____
All minimum setbacks met? <input type="checkbox"/> Yes <input type="checkbox"/> No
Is Entrance Permit Required? <input type="checkbox"/> Yes <input type="checkbox"/> No
Historic District? <input type="checkbox"/> Yes <input type="checkbox"/> No
Lot Coverage for New Town Zone: _____
SDP/Red-line approval date: _____

Filing Fee	\$
Permit Fee	\$
Tech Fee	\$
Excise Tax	\$
PSFS	\$
Guaranty Fund	\$
Add'l per Fee	\$
Total Fees	\$
Sub-Total Paid	\$
Balance Due	\$
Check	#

STORMWATER MANAGEMENT NOTE:

THE MAJORITY OF IMPERVIOUS AREA PROPOSED ON THIS LOT IS DRAINING TO THE PUBLIC STORM DRAIN SYSTEM & TO THE STORMWATER MANAGEMENT POND. BECAUSE OF HEALTH DEPT. REQUIRED SETBACKS FROM WELLS, THE REAR PORTION OF THE PROPOSED HOUSE IS BEING TREATED BY A PROPOSED LEVEL SPREADER LOCATED AT THE REAR PORTION OF THE LOT.



WILD OLIVE COURT

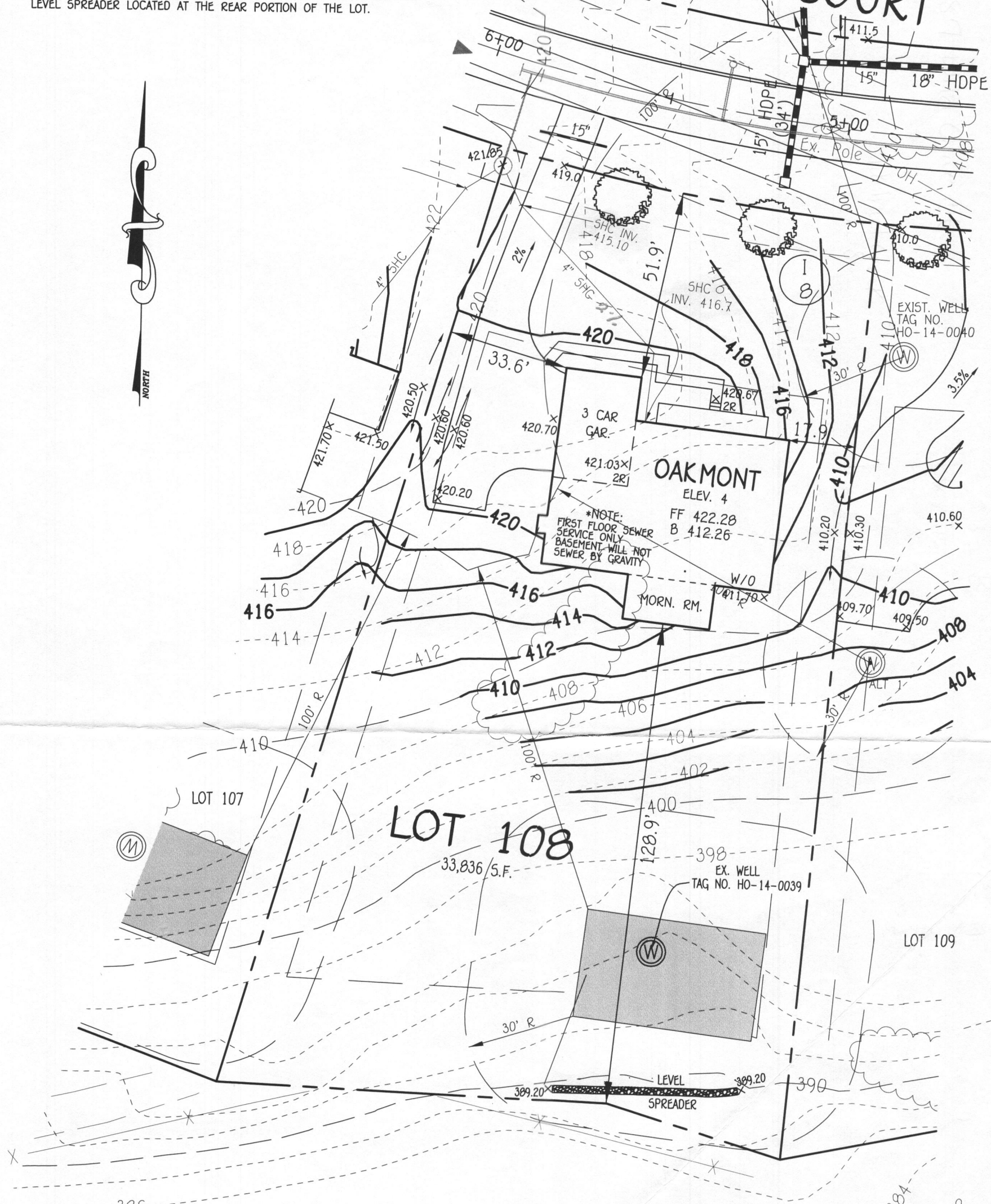

11/4/15 - Site plan approved as shown for (B15004687) - H.O.

PLAN
SCALE: 1" = 30'

WELL CERTIFICATION:
THE EXISTING WELL, TAG NO. HO-14-0039, HAS BEEN FIELD LOCATED AND IS ACCURATELY SHOWN.

FISHER, COLLINS & CARTER, INC.
CIVIL ENGINEERING CONSULTANTS & LAND SURVEYORS
CENTENNIAL SQUARE OFFICE PARK - 10272 BALTIMORE NATIONAL PIKE
ELLCOTT CITY, MARYLAND 21042
(410) 461 - 2855

OWNER
BV BUSINESS TRUST
P.O. BOX 482
LISBON, MARYLAND 21765-0482

PERMIT SITE PLAN
LOT 108
4987 WILD OLIVE COURT
WALNUT CREEK
ZONED: RC-DEO
TAX MAP NO.: 28 PARCEL NO. 49 GRID NO.: 17 & 18
FIFTH ELECTION DISTRICT HOWARD COUNTY, MARYLAND
SCALE: 1" = 30' DATE: OCT. 12, 2015

Walnut Creek - Lot 108
 4987 Wild Olive Court
 4 Bedroom 4 1/2 Bath

HEALTH DEPT.

B15004687

■ = finished areas

NOTE:
 1) EXHAUST FANS THAT VENT TO THE EXTERIOR WILL BE INSTALLED IN ALL BATHS WITHOUT WINDOWS.
 2) PROVIDE AT LEAST 1 HANDRAIL FOR STAIRS HAVING 4 OR MORE RISERS.
 3) GLASS DOORS, SIDE-LITES, & SHOWER ENCLOSURES TO BE SAFETY GLAZED.
 4) SMOKE DETECTORS ON EACH FLOOR LEVEL.
 5) OPTIONAL WINDOWS AVAILABLE ONLY WHERE GRADE PERMITS.
 6) ALL INTERIOR PARTITIONS 3/2" UNLESS NOTED OTHERWISE.

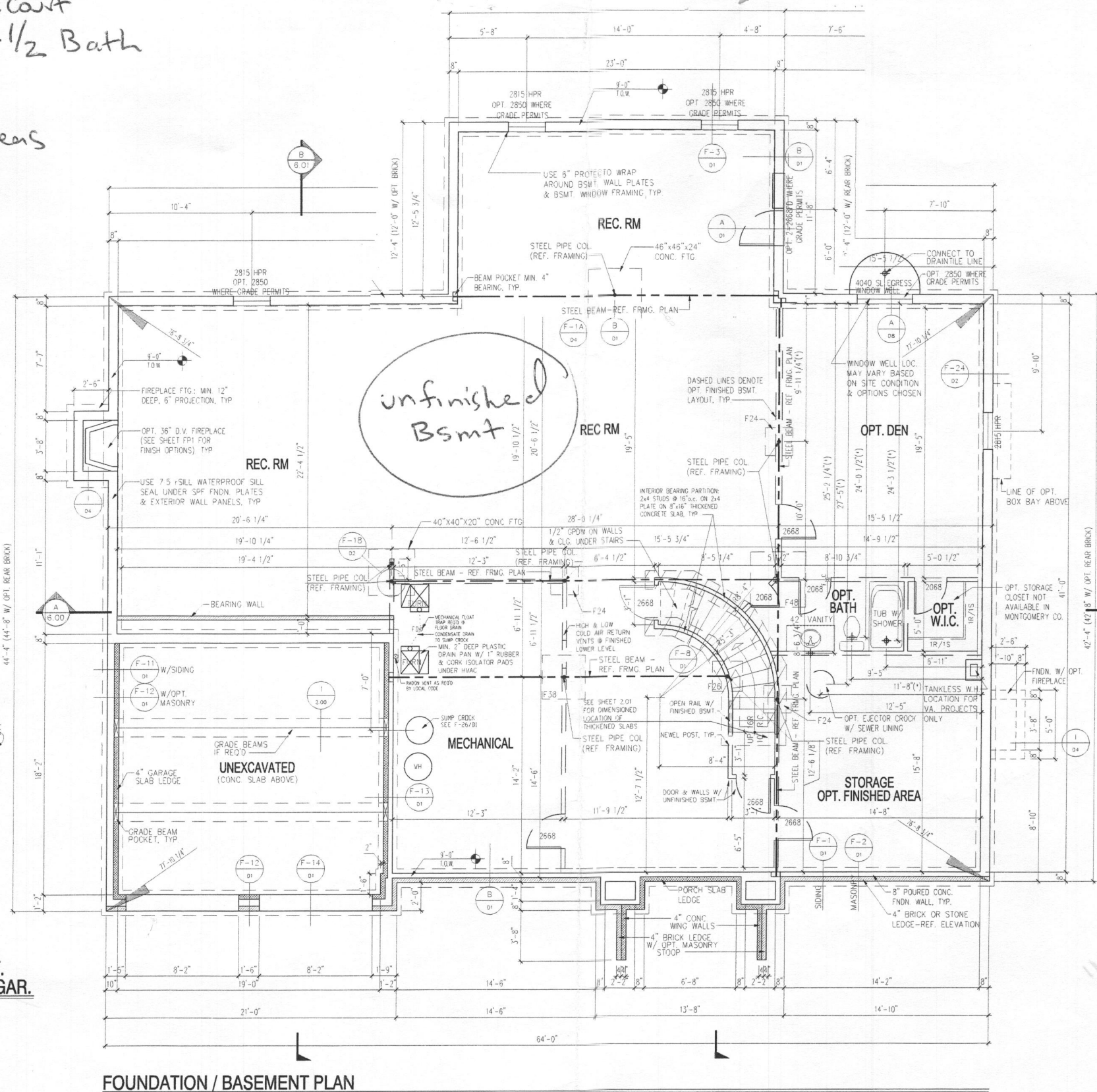

CONCRETE COLUMN FOOTING SCHEDULE (f_c = 3,000 psi)

F24	=	24" x 24" x 12"
F26	=	26" x 26" x 12"
F28	=	28" x 28" x 12"
F30	=	30" x 30" x 12"
F32	=	32" x 32" x 12"
F34	=	34" x 34" x 12"
F36	=	36" x 36" x 12"
F38	=	38" x 38" x 12"
F40	=	40" x 40" x 12"
F42	=	42" x 42" x 12"
F44	=	44" x 44" x 12"
F46	=	46" x 46" x 12"
F48	=	48" x 48" x 12"
F50	=	50" x 50" x 12"
F52	=	52" x 52" x 12"
F54	=	54" x 54" x 12"
F56	=	56" x 56" x 12"
F58	=	58" x 58" x 12"
F60	=	60" x 60" x 12"
F62	=	62" x 62" x 12"
F64	=	64" x 64" x 12"
F66	=	66" x 66" x 12"
F68	=	68" x 68" x 12"
F70	=	70" x 70" x 12"
F72	=	72" x 72" x 12"

NOTE: MAXIMUM ALLOWABLE SOIL BEARING PRESSURE = 1,500 PSF

REINFORCE FOOTINGS F38 & WIDER w/ #5 BARS @ 12" OC, EACH WAY, 3" CLEAR FROM BOTTOM OF FOOTING

ADJUSTABLE STEEL COLUMNS:
 P311 = 3" x 11ga
 P3511 = 3.5" x 11ga
 P411 = 4" x 11ga

SCHEDULE 40 PIPE COLUMNS:
 P340 = 3" S40 PIPE COL
 P3540 = 3.5" S40 PIPE COL
 P440 = 4" S40 PIPE COL
 P540 = 5" S40 PIPE COL
 P640 = 6" S40 PIPE COL

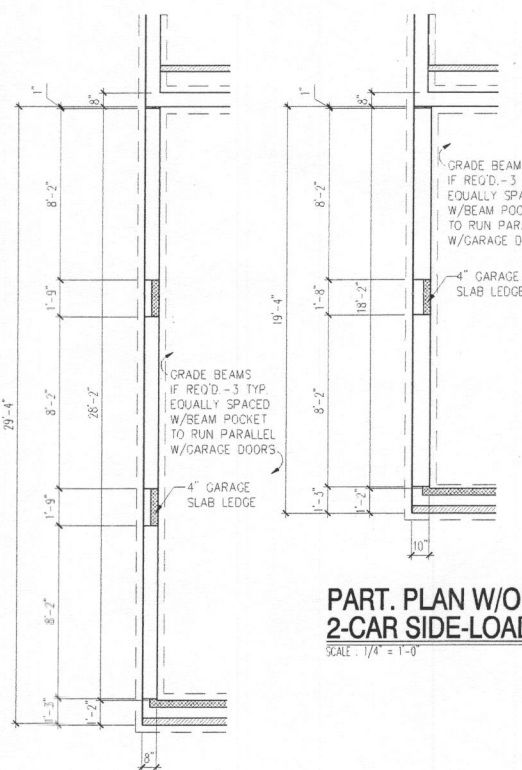

PART. PLAN W/OPT. 2-CAR SIDE-LOAD GAR.
 SCALE: 1/4" = 1'-0"

PART. PLAN W/OPT. 3-CAR SIDE-LOAD GAR.
 SCALE: 1/4" = 1'-0"

FOUNDATION / BASEMENT PLAN

SCALE: 1/4" = 1'-0"
 NOTE:
 1) REFERENCE PARTIAL PLANS FOR WINDOW AND DOOR SIZES AND LOCATIONS.
 2) REFERENCE TYPICAL WALL SECTION FOR ADDITIONAL INFORMATION.
 3) PROVIDE 4" DIA PERIMETER DRAIN TILE AROUND THE EXTERIOR FOOTING AND A 4" DIA DIAGONAL DRAIN TILE FROM THE SUMP CROCK TO THE OPPOSITE FOUNDATION WALL. SLEEVE FOOTING AS REQUIRED.

NOTE:
 (*) - REFERENCE B/ D/1

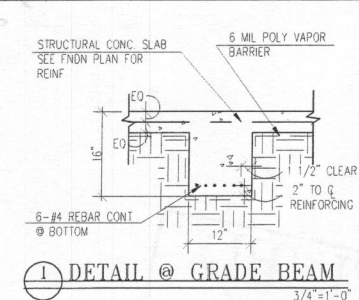

1 DETAIL @ GRADE BEAM
 3/4" = 1'-0"

PINNACLE DESIGN & CONSULTING INC.
 ARCHITECTURE • PLANNING • CONSULTING • MARKET ANALYSIS • BROCKURES
 11150 Fairfax Blvd. • Suite 402 • Fairfax, Virginia 22030
 Ph: 703.218.1400 • Fax: 703.218.1407 • Web Site: www.pdc-home.com

FOUNDATION / BASEMENT PLAN
 CLIENT INFORMATION
 CRAFTMARK HOMES / OAKMONT

DRAWN BY: WSP
 10/01/2005
 REV. #1 DATE 06/09/2015

2-00

I CERTIFY THAT THESE DOCUMENTS WERE PREPARED OR APPROVED BY ME AND THAT I AM A DULY LICENSED ARCHITECT UNDER THE LAWS OF THE STATE OF MARYLAND, LICENSE NUMBER 9438, EXPIRATION DATE 03/09/17

DRAWN BY:
WSP

DATE:
10/01/2005

REV. #	DATE
REV. #14	08/25/2015

P20060300

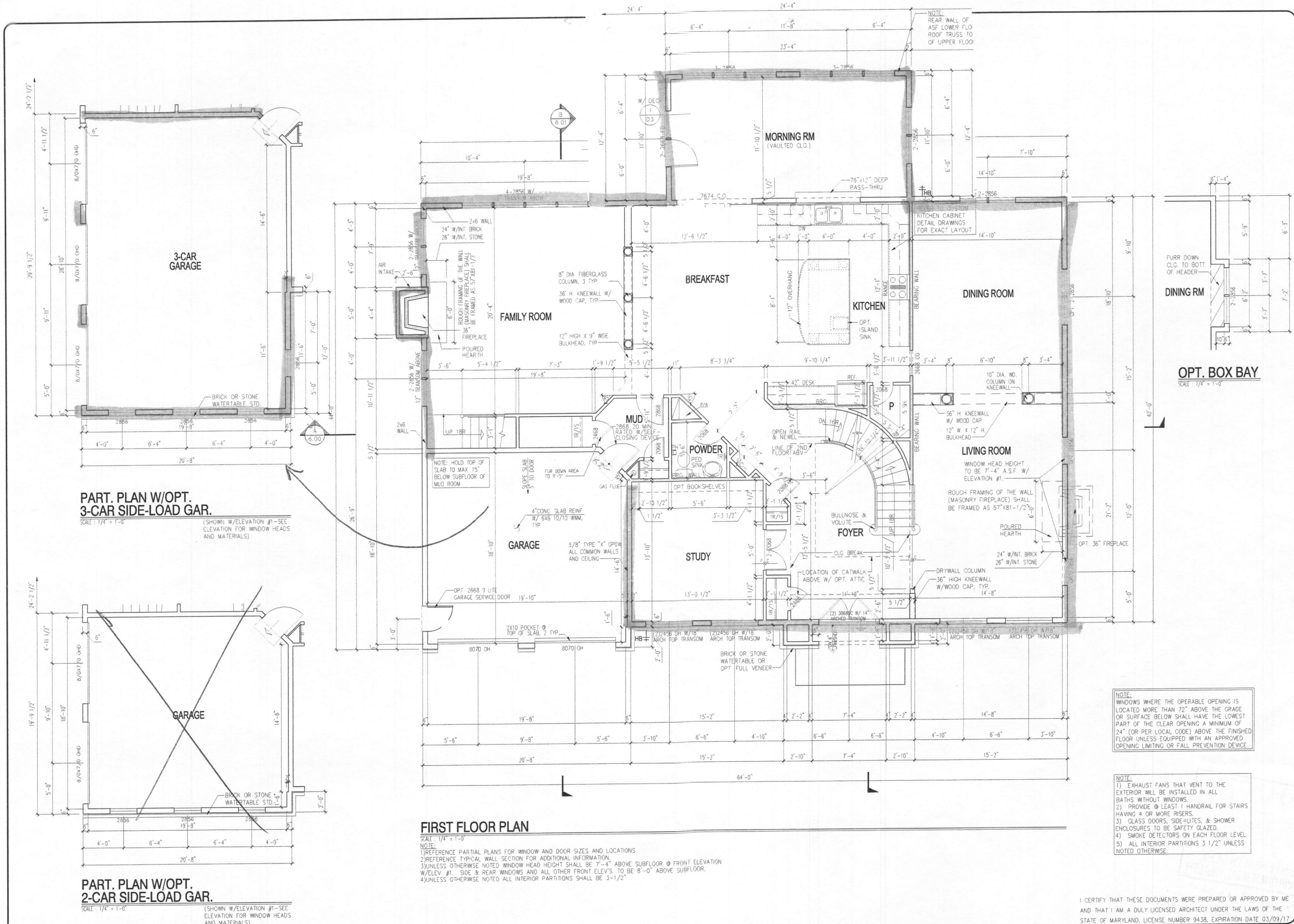

PART. PLAN W/OPT. 3-CAR SIDE-LOAD GAR.
 SCALE: 1/4" = 1'-0"
 (SHOWN W/ELEVATION #1 - SEE ELEVATION FOR WINDOW HEADS AND MATERIALS)

PART. PLAN W/OPT. 2-CAR SIDE-LOAD GAR.
 SCALE: 1/4" = 1'-0"
 (SHOWN W/ELEVATION #1 - SEE ELEVATION FOR WINDOW HEADS AND MATERIALS)

FIRST FLOOR PLAN
 SCALE: 1/4" = 1'-0"
 NOTE:
 1) REFERENCE PARTIAL PLANS FOR WINDOW AND DOOR SIZES AND LOCATIONS.
 2) REFERENCE TYPICAL WALL SECTION FOR ADDITIONAL INFORMATION.
 3) UNLESS OTHERWISE NOTED WINDOW HEAD HEIGHT SHALL BE 7'-4" ABOVE SUBFLOOR @ FRONT ELEVATION W/ELEV #1. SIDE & REAR WINDOWS AND ALL OTHER FRONT ELEV'S. TO BE 8'-0" ABOVE SUBFLOOR.
 4) UNLESS OTHERWISE NOTED ALL INTERIOR PARTITIONS SHALL BE 3'-1/2"

NOTE:
 WINDOWS WHERE THE OPERABLE OPENING IS LOCATED MORE THAN 72" ABOVE THE GRADE OR SURFACE BELOW SHALL HAVE THE LOWEST PART OF THE CLEAR OPENING A MINIMUM OF 24" (OR PER LOCAL CODE) ABOVE THE FINISHED FLOOR UNLESS EQUIPPED WITH AN APPROVED OPENING LIMITING OR FALL PREVENTION DEVICE.

NOTE:
 1) EXHAUST FANS THAT VENT TO THE EXTERIOR WILL BE INSTALLED IN ALL BATHS WITHOUT WINDOWS.
 2) PROVIDE @ LEAST 1 HANDRAIL FOR STAIRS HAVING 4 OR MORE RISERS.
 3) GLASS DOORS, SIDE-LITES, & SHOWER ENCLOSURES TO BE SAFETY GLAZED.
 4) SMOKE DETECTORS ON EACH FLOOR LEVEL.
 5) ALL INTERIOR PARTITIONS 3 1/2" UNLESS NOTED OTHERWISE.

I CERTIFY THAT THESE DOCUMENTS WERE PREPARED OR APPROVED BY ME AND THAT I AM A DULY LICENSED ARCHITECT UNDER THE LAWS OF THE STATE OF MARYLAND, LICENSE NUMBER 9438, EXPIRATION DATE 03/09/17

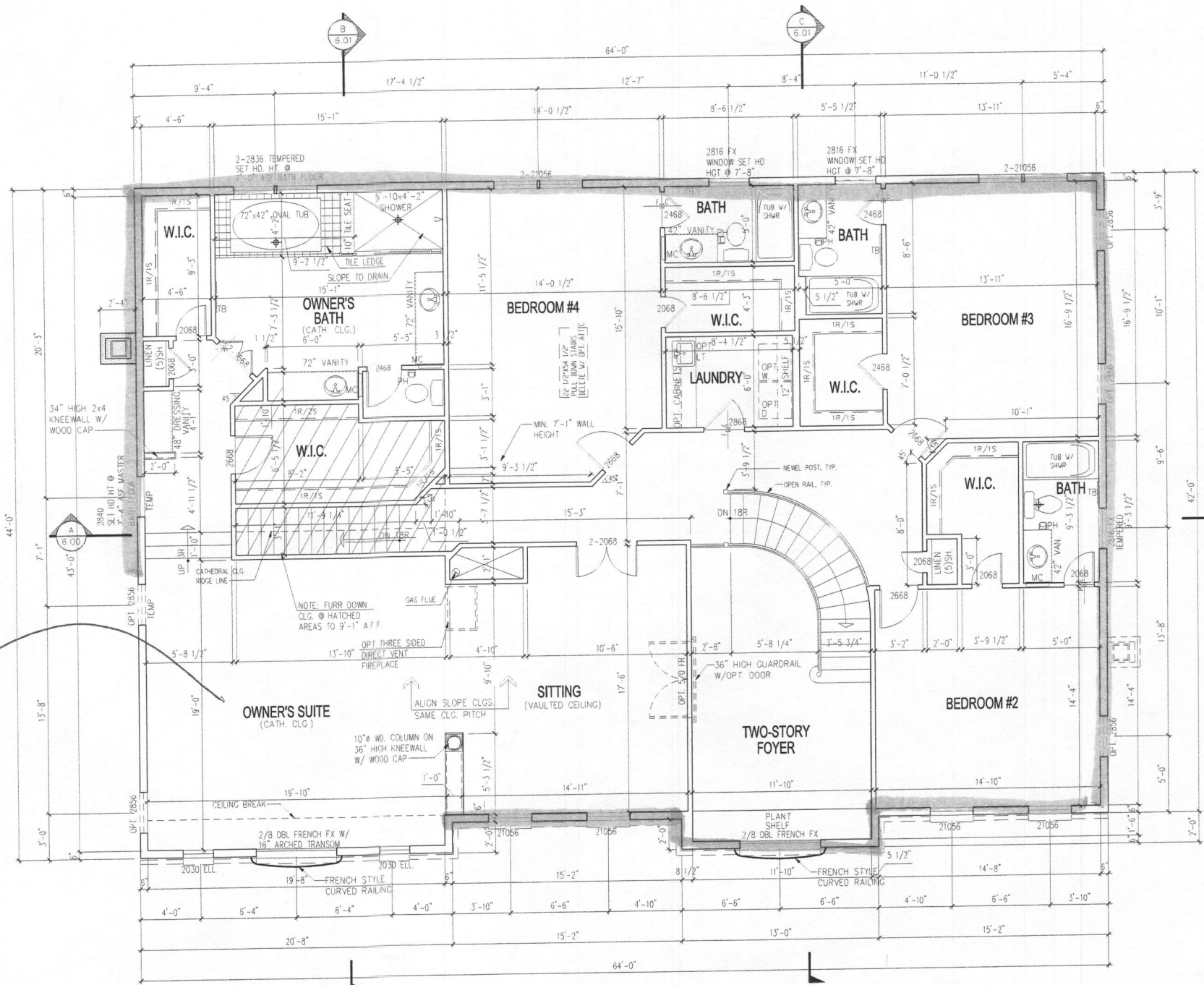
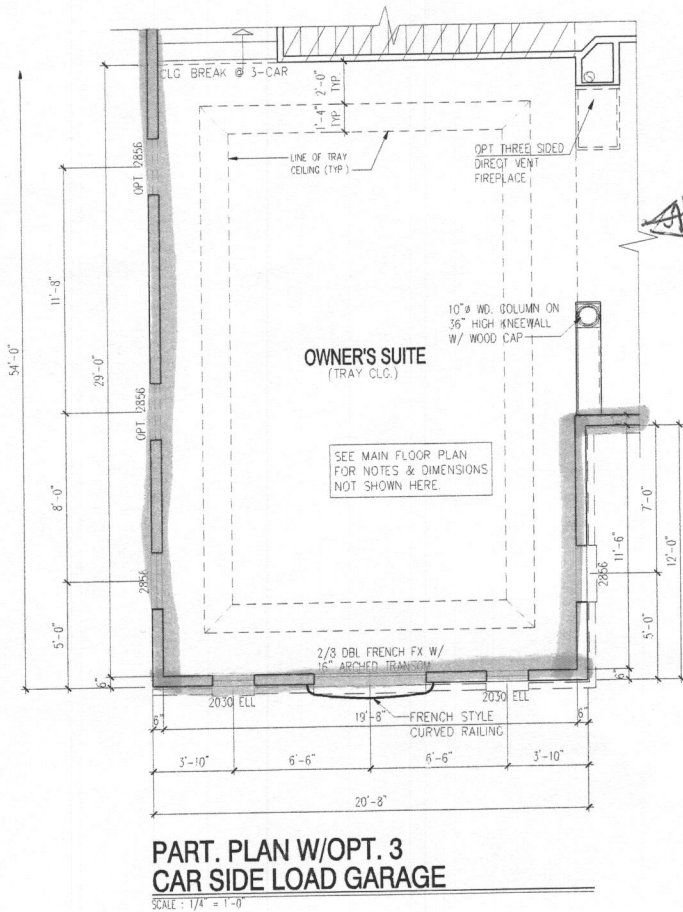
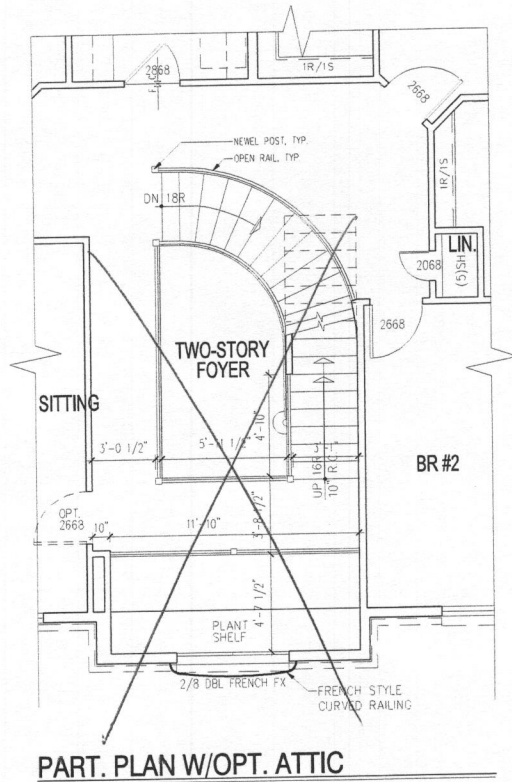

SECOND FLOOR PLAN

NOTE:
1) REFERENCE PARTIAL PLANS FOR WINDOW AND DOOR SIZES AND LOCATIONS.
2) REFERENCE TYPICAL WALL SECTION FOR ADDITIONAL INFORMATION.
3) UNLESS OTHERWISE NOTED WINDOW HEAD HEIGHT SHALL BE 7'-4" ABOVE SUBFLOOR.
4) UNLESS OTHERWISE NOTED ALL INTERIOR PARTITIONS SHALL BE 3-1/2"

NOTE:
WASHING MACHINE WILL ALWAYS BE ON THE LEFT, DRYER WILL ALWAYS BE ON THE RIGHT EVEN IN THE REVERSE PLAN.

NOTE:
WINDOWS WHERE THE OPERABLE OPENING IS LOCATED MORE THAN 72" ABOVE THE GRADE OR SURFACE BELOW SHALL HAVE THE LOWEST PART OF THE CLEAR OPENING A MINIMUM OF 24" (OR PER LOCAL CODE) ABOVE THE FINISHED FLOOR UNLESS EQUIPPED WITH AN APPROVED OPENING LIMITING OR FALL PREVENTION DEVICE.

NOTE:
1) EXHAUST FANS THAT WENT TO THE EXTERIOR WILL BE INSTALLED IN ALL BATHS WITHOUT WINDOWS.
2) PROVIDE @ LEAST 1 HANDRAIL FOR STAIRS HAVING 4 OR MORE RISERS.
3) GLASS DOORS, SIDE-LITES, & SHOWER ENCLOSURES TO BE SAFETY GLAZED.
4) SMOKE DETECTORS ON EACH FLOOR LEVEL.
5) ALL INTERIOR PARTITIONS 3 1/2" UNLESS NOTED OTHERWISE.

I CERTIFY THAT THESE DOCUMENTS WERE PREPARED OR APPROVED BY ME AND THAT I AM A DULY LICENSED ARCHITECT UNDER THE LAWS OF THE STATE OF MARYLAND, LICENSE NUMBER 9438, EXPIRATION DATE 03/09/17

DRAWN BY:	WSP
DATE:	10/01/2005
REV. #14	06/05/2015