

Bureau of Environmental Health
8930 Stanford Boulevard, Columbia, MD 21045
Main: 410-313-2640 | Fax: 410-313-2648
TDD 410-313-2323 | Toll Free 1-866-313-6300
www.hchealth.org
Facebook: www.facebook.com/hocohealth

Maura J. Rossman, M.D., Health Officer

RECEIPT DATE: 2/18/16

ONSITE SEWAGE DISPOSAL SYSTEM

P 558001

APPROVAL DATE: 5/18/16 (SEC)

PERMIT: CONSTRUCTION

A

PROPERTY ADDRESS: 5016 Bee Frances Way

SUBDIVISION: Greenberry

LOT: 4

TAX ID: 05-598667

CONTRACTOR: South Carroll Backhoe

EMAIL: scbackhoe@comcast.net

CONTRACTOR ADDRESS: 4410 Salem Bottom Road

PHONE: 410-596-3618

CONTRACTOR CERTIFIED FOR BAT INSTALLATION:

☒ MDE

☒ MANUFACTURER:

PROPERTY OWNER: NVR Inc.

EMAIL:

OWNER ADDRESS: 9720 Patuxent Woods Road

PHONE: 410-379-5956

BAT UNIT MODEL: Hoot 600BNR

PUMP SIZE: 0.4

PUMP TANK CAPACITY: 750GPD

OPERATION & MAINTENANCE AGREEMENT

DATE SIGNED: 10/26/15

DATE RECORDED: 12/2/15

DISTRIBUTION SYSTEM:

☒ GRAVITY

☐ PRESSURE DOSED

BEDROOMS: 5

APPLICATION RATE: 1.2

TRENCHES:

LINEAR FEET REQUIRED: 104

INLET DEPTH: 2.5 3'

TRENCH WIDTH: 3

MAXIMUM BOTTOM DEPTH: 4.5 5'

MINIMUM SPACE

BETWEEN TRENCHES: 10

EFFECTIVE AREA BEGINNING DEPTH: 2.5

LOCATION:

PER APPROVED SITE PLAN. SEWAGE DISPOSAL AREA AND BAT UNIT LOCATION MUST BE STAKED BY LICENSED SURVEYOR PRIOR TO PRE-CONSTRUCTION INSPECTION.

NOTES:

ISSUED BY: Robert Bricker

ISSUE DATE: 2/18/16

EXPIRATION DATE: 2/18/17

NOTE: CONTRACTOR MUST SCHEDULE A PRE-CONSTRUCTION INSPECTION PRIOR TO BEGINNING ANY INSTALLATION

NOTE: CONTRACTOR MUST SCHEDULE AN INSPECTION AND GAIN APPROVAL OF ALL COMPONENTS PRIOR TO COVERING

NOTE: STONE MUST BE APPROVED BY HEALTH DEPARTMENT AND GRAVEL TICKET MUST BE AVAILABLE FOR REVIEW.

NOTE: WATERTIGHT SEPTIC TANKS REQUIRED

NOTE: ALL PARTS OF SEPTIC SYSTEM SHALL BE AT LEAST 100 FEET DOWNGRADE FROM ANY WATER WELL

NOTE: MANHOLE RISERS REQUIRED ON ALL SEPTIC TANKS AND PUMP CHAMBERS

NOTE: AN ELECTRICAL PERMIT IS REQUIRED FOR INSTALLATION OF ANY ELECTRICAL COMPONENTS OF THE SYSTEM

☒ ELECTRICAL PERMIT ISSUED E

NOTE: AN INDIVIDUAL CERTIFIED BY MDE AND THE MANUFACTURER FOR BAT INSTALLATION MUST BE PRESENT AT ALL TIMES DURING BAT INSTALLATION.

NOTE: MDE RECOMMENDS SEPTIC TANKS, BAT, AND OTHER PRETREATMENT UNITS BE PUMPED AT A FREQUENCY ADEQUATE TO ENSURE THAT SOLIDS ARE NOT DISCHARGED TO THE DISPOSAL AREA

NEITHER THE HOWARD COUNTY COUNCIL NOR THE HEALTH DEPARTMENT IS RESPONSIBLE FOR THE SUCCESSFUL OPERATION OF ANY SYSTEM.

PERMITTEE RESPONSIBLE FOR OBTAINING FINAL APPROVAL ON THIS PERMIT.

CALL 410-313-1771 TO SCHEDULE INSPECTIONS.

HO-14-0150

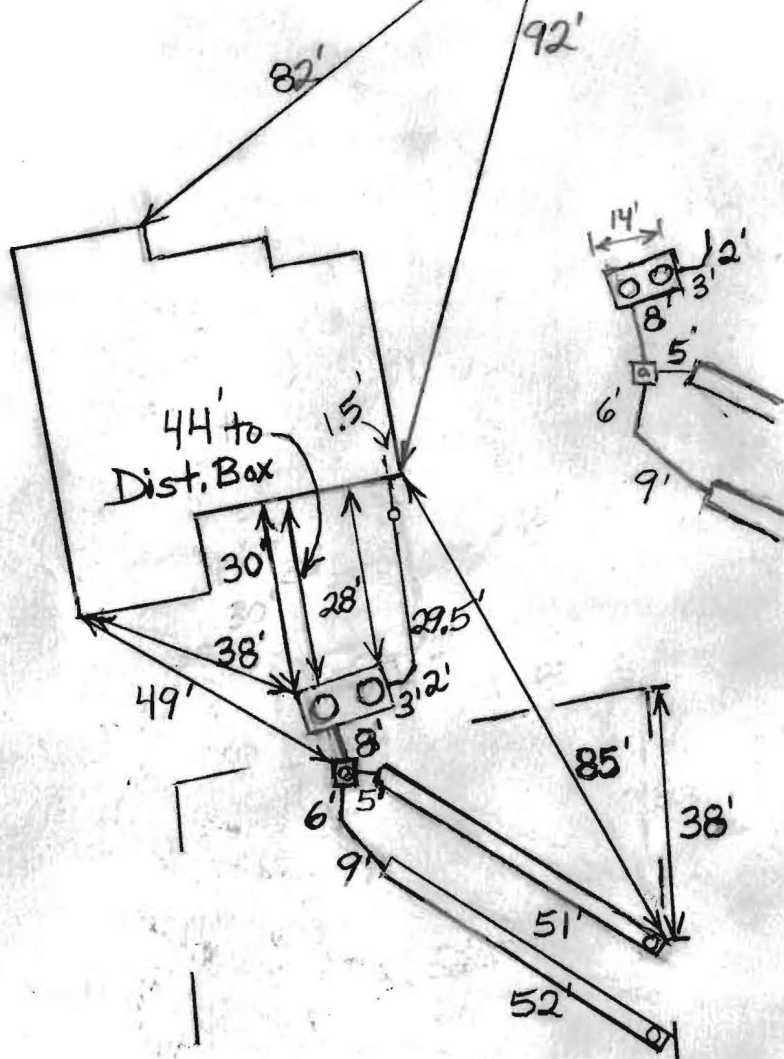

TRENCH/DRAINFIELD DATA

WIDTH	INLET	BOTTOM
<u>3'</u>	<u>2.5'</u>	<u>4.5'</u>
NUMBER OF TRENCHES	<u>2</u>	
TOTAL LENGTH	<u>103'</u>	
ABSORPTION AREA	<u>309 + Sidewalk</u>	
DISTRIBUTION BOX LEVEL	<u>Yes</u>	
DISTRIBUTION BOX BAFFLE	<u>E/bow</u>	
DISTRIBUTION BOX PORT	<u>Yes</u>	

SEPTIC TANK DATA
SEPTIC TANK I LEVEL Yes
 MANUFACTURER Hoot BNR
 CAPACITY 1350 GAL
 SEAM LOC Top
 TANK LID DEPTH 0.5-1.5'
 BAFFLES Front
 BAFFLE FILTER N/A
 MANHOLE LOC Front + Rear
 6" PORT LOC None
 WATERTIGHT TEST No
 SLOTTED N/A
 DATE ON LID Dry

PUMP/SEPTIC TANK LEVEL N/A

~~MANUFACTURER _____~~

~~CAPACITY _____ GAL~~

~~SEAM LOC _____~~

~~TANK LID DEPTH _____~~

~~BAFFLES _____~~

~~BAFFLE FILTER _____~~

~~MANHOLE LOC _____~~

~~6" PORT LOC _____~~

~~WATERTIGHT TEST _____~~

~~SCOTTED _____~~

~~DATE ON LID _____~~

PRE-CONSTRUCTION: 3/29/2016 Layout done. Tank location staked. Install system similar to plan. (BB)

INSTALLATION: 3/31/2016 Need house connection. Rest of system finished except for BAT certification. (BB)

4/8/2016 Still need house connection and BAT certification. (BB)

5/11/16 On site for Heat start-up. Alarm probe is above pump chamber inlet - electricians notified and will fix. Pump + alarm both work. Both risers need 6" extension (SR)

5/17/2016 House connection made. Manhole risers

FINAL INSPECTOR Sarah Collins, DATE OF APPROVAL 5/18/16
above grade 5/18/16 Hoot startup received. (SC)

**MAYER BROS., INC.***Precast Concrete Products*
6264 Race Rd. Elkridge, MD 21075

Letter of Satisfaction

Hoot System Installation

Address of Property: 5016 Bee Frances Way
Clarksville, MD. 21029Date of Final Inspection: 5/17/16Installer: South Carroll Backhoe ServiceHoot Technician/Inspector: Mike Sample

I hereby certify that the Hoot system installed at the property listed above has been installed according to proper Hoot installation practices. I have also verified the startup of the system and it is in proper working order.

Sincerely,

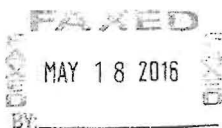
H. Muhl
Name of Inspector
Mayer Bros., Inc.

PH: 410-796-1434

FX: 410-796-1438

WBE**NPCA Certified Plant**

mayerbro@connext.net

www.mayerbrosprecast.com

Grease Interceptors, Grease Solutions, Aerobic Treatment Units, Septic Tanks, Holding Tanks, Storm Water Structures, Hydroceptors,
Bench Barrier, Water Meter Vaults, Sectional Valve Vaults, Top Slabs, Curb Heads, Curb Bumpers, PermaEntry Basement Entries,
Scapeped Window Wells, Custom Precast Products



Bureau of Environmental Health

8930 Stanford Boulevard, Columbia, MD 21045

Main: 410-313-2640 | Fax: 410-313-2648

TDD 410-313-2323 | Toll Free 1-866-313-6300

www.hchealth.org

Facebook: www.facebook.com/hocohealth

Twitter: HowardCoHealthDep

Maura J. Rossman, M.D., Health Officer

**OPERATION AND MAINTENANCE AGREEMENT
FOR AN ON-SITE SEWAGE DISPOSAL SYSTEM
HAVING AN ADVANCED PRE-TREATMENT SYSTEM**

THIS AGREEMENT is made this ^{30th} ~~20th~~ day of ^{November} ~~OCT~~ 2015, among HANU DESAI & ARPITA DAVE & NVR, INC., hereinafter collectively referred to as "Owner", and the Howard County Health Department hereinafter referred to as the "County".

WHEREAS, Owner is the owner or contract owner of a parcel of land located at 5016 BEE FRANCES WAY, in the 5th Election District of Howard County, Maryland, and the deed to same is recorded or shall be recorded among the Land Records of Howard County, Maryland in Liber Folio PLAT # 23453

WHEREAS, The Lot is suitable for the installation of a conventional on-site sewage disposal system with an advanced pre-treatment system, utilizing best available technology to perform nitrogen reduction, in accordance with the Code of Maryland Regulations 26.04.02.07, effective January 1, 2013. The pre-treatment device being installed is H-600 BNR.

NOW, THEREFORE, the parties hereto agree as follows:

A. Owner hereby grants to the County the right to enter upon the Lot at any reasonable time for access to the system to make periodic inspections and the Owner agrees to provide any information and data in Owner's possession reasonably requested and needed by the County to develop accurate and thorough test results.

B. Owner acknowledges and agrees that neither the County nor any of its agents or employees, either officially or individually, underwrites the operation of any system approved by them.

C. The Owner will devote reasonable care and effort to the operation and maintenance of the system in perpetuity or until a public sewer connection is made so that a system malfunction is not the result of poor maintenance, faulty operation, or neglect.

D. The Owner agrees to enter into a contract reasonably acceptable to the Owner and the County with a private entity to operate and maintain on a regularly scheduled basis an approved advanced pre-treatment system. The owner shall supply a copy of the contract to the County when it is renewed or altered.

E. This agreement shall run with the land and upon Owner's taking title to the Lot shall bind the Owner, their heirs, successors, and assigns to the provisions of the agreement as long as the property is in existence and after installation of the system. Owner further agrees that they shall inform in writing any subsequent purchaser or lessee of the Lot that the system shall require

maintenance or other attention. Upon taking title to the Lot, the Owner agrees to cause this agreement to be recorded in the Land Records of Howard County and assure that it becomes part of the Deed for the subject property in order that prospective buyers may be aware of the special conditions affecting this property.

F. This agreement shall not be construed to limit any authority of the County to protect the public health, safety or comfort or to issue any other orders to take any other action which is now or may hereafter be within its authority.

G. This agreement may be voided at any time at the discretion of the County.

H. This agreement contains the entire agreement and understanding between the County and the Owner. There are no additional terms other than as contained in this agreement. This agreement may not be modified, except in writing signed by each of the parties or by their authorized representatives.

I. The laws of the State of Maryland govern the provisions of all transactions pursuant to this agreement.

J. Owner acknowledges and agrees that interior renovations to increase the number of bedrooms or an increase in living space shall not be permitted without approval from the County.

IN WITNESS WHEREOF, the parties have signed and sealed this agreement on the date indicated above.



Howard County Health Department



Owner #1 Signature 10/29/15
Date

Owner #2 Signature Date

Owner #1 Print Name

Owner #2 Print Name

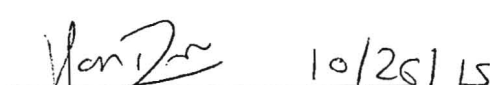
Buyer #1 Signature 10/26/15
Date

Buyer #2 Signature 10/26/15
Date

ARPITA DAVE

Buyer #1 Print Name

HARIN DESAI

Buyer #2 Print Name

LOTS 4, 5, 6, 17

Clerk of the Circuit Court for
Howard County
Land Records/Licensing

The Thomas Dorsey Building
9250 Bendix Road
Columbia, MD 21045
410-313-5850

=====

LR - Agreement Recording Fee	1x	20.00	20.00
------------------------------	----	-------	-------

Grantor/Grantee Name: Desai
Reference/Control #: 48

LR - Agreement Surcharge	1x	40.00	40.00
--------------------------	----	-------	-------

LR - Agreement Recording Fee	1x	20.00	20.00
------------------------------	----	-------	-------

Grantor/Grantee Name: Mendus
Reference/Control #: 49

LR - Agreement Surcharge	1x	40.00	40.00
--------------------------	----	-------	-------

LR - Agreement Recording Fee	1x	20.00	20.00
------------------------------	----	-------	-------

Grantor/Grantee Name: Ahmad
Reference/Control #: 50

LR - Agreement Surcharge	1x	40.00	40.00
--------------------------	----	-------	-------

LR - Agreement Recording Fee	1x	20.00	20.00
------------------------------	----	-------	-------

Grantor/Grantee Name: Lee
Reference/Control #: 51

LR - Agreement Surcharge	1x	40.00	40.00
--------------------------	----	-------	-------

=====

SubTotal:	240.00
Total:	240.00

=====

REV-Check-BOA	240.00
Number : 3001	

12/02/2015 10:32
#5240036 / 1246/109

CC13-DS

Thank you for visiting us today~

PRESERVATION PARCEL 'A'

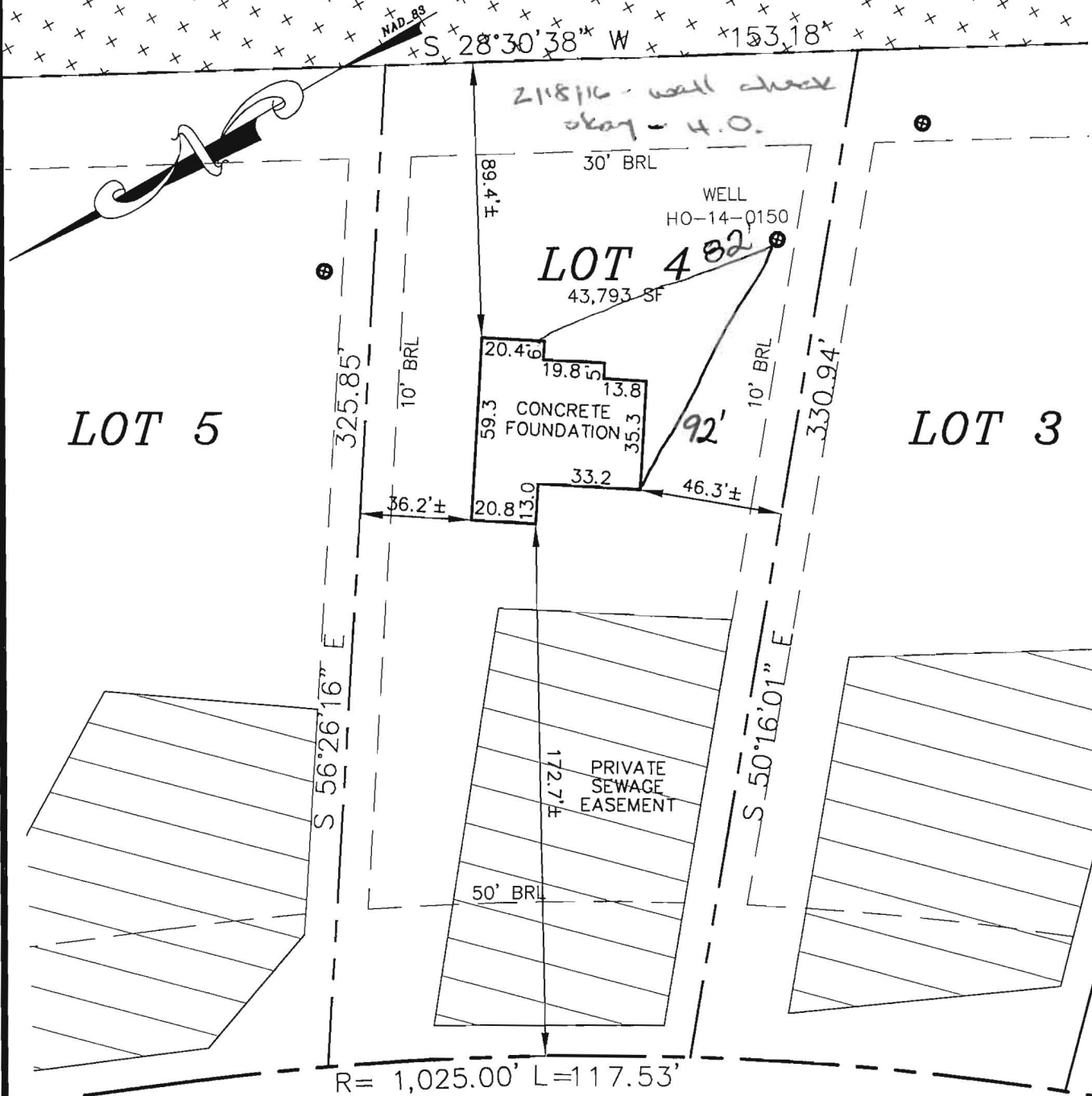

BEE FRANCES WAY
(PUBLIC - 50' R/W)

ADDRESS: 5016 BEE FRANCES WAY
TOP OF WALL ELEV. = 566.3±
FIRST FLOOR ELEV. = N/A

LOT 4
GREENBERRY
PLATS 23453-23461
ELECTION DISTRICT No. 5
HOWARD COUNTY, MARYLAND

I HEREBY CERTIFY THAT THESE DOCUMENTS WERE PREPARED BY ME OR UNDER MY RESPONSIBLE CHARGE, AND THAT I AM A DULY LICENSED PROPERTY LINE SURVEYOR UNDER THE LAWS OF THE STATE OF MARYLAND, LICENSE NO. 574, EXPIRATION DATE: 03/21/17.

THE INFORMATION SHOWN HAS BEEN ESTABLISHED BY CURRENT ACCEPTABLE SURVEY PROCEDURES AND FROM AVAILABLE RECORD INFORMATION. THIS DRAWING IS TO BE USED FOR TITLE TRANSFER FINANCING, OR REFINANCING ONLY AND IS NOT TO BE USED FOR THE ESTABLISHMENT OF PROPERTY LINES, LOCATION OF FENCES, GARAGES, BUILDINGS, OR OTHER EXISTING OR FUTURE IMPROVEMENTS.

**MILDENBERG
BOENDER, & ASSOC., INC.**

Engineers Planners Surveyors
7350-B Grace Drive, Columbia, MD 21044
(410) 997-0296 Balt. (410) 997-0298 Fax.

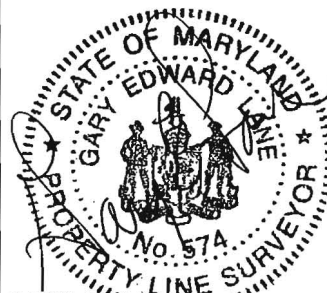

GARY E. LAVE
PROP. LINE SURVEYOR
MARYLAND No. 574

FOUNDATION	DATE: 02/08/16	FINAL LOCATION	DATE: N/A
DRAWN BY: MES	CHECKED BY: GEL	SCALE: 1"=50'	
PROJECT NO.: 15-005	LOCATION DRAWING		

SOILS TABLE (WITHIN LOD)

SYMBOL	RATING	NAME	K FACTOR
GgB	(B)	GLENELG LOAM, 3-8% SLOPES.	.20

PRIMARY TRENCH DATA

TRENCH	EX. GROUND ELEVATION	INVERT ELEVATION	BOTTOM OF TRENCH EL.
1	563.4	560.9	558.9
2	562.9	560.4	558.4

SEPTIC TRENCH SIZING

SYSTEM	APPLICATION RATE (GPD / SF)	MAXIMUM FLOW RATE (GPD)	AREA OF REQUIRED TRENCH (SF)	TRENCH WIDTH (FT)	LENGTH OF REQUIRED TRENCH (LF)	EFFECTIVE DEPTH BEGINS (FT)	TRENCH BOTTOM DEPTH (FT)	TRENCH REDUCTION FACTOR**	ADJUSTED LENGTH OF REQUIRED TRENCH (LF)	MINIMUM TRENCH SPACING (FT)	NUMBER OF TRENCHES	PROVIDED TRENCH LENGTH (FT)
PRIMARY	1.2	600	500	3	166.7	2.5	4.5	0.62	103.4	10.0'	2	52
SECONDARY	1.2	600	500	3	166.7	3.5	5.5	0.62	203.4	10.0'	2	52
TERTIARY	1.2	600	500	3	166.7	3.5	5.5	0.62	103.4	10.0'	2	52

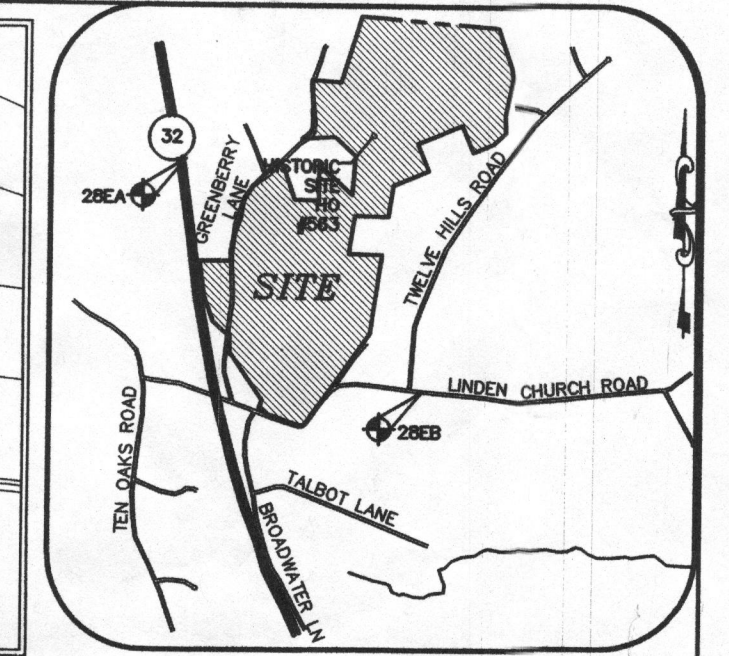

LOCATION PLAN
SCALE: 1"=600'

VICINITY MAP
SCALE: 1"=2000'
ADC MAP 24 GRID F6

GENERAL NOTES:

- THE SUBJECT PROPERTY IS ZONED RR-DEO PER THE OCTOBER 6, 2013 COMPREHENSIVE ZONING PLAN.
- PARCEL BACKGROUND:
TAX MAP: 28
GRID: 9
PARCEL: 48
LOT: 4
DEED REFERENCE: LIBER 5891 FOLIO 307
ELECTION DISTRICT: FIFTH
ZONING: RR-DEO
AREA: 43,793 S.F.
DPZ FILES: ECP-13-025, SP-13-010, F-14-095, GP-15-081
- 2' TOPOGRAPHY FOR THE DEVELOPED AREAS IS BASED ON AERIAL SURVEY FLOWN BY WINGS TOPOGRAPHY INC. ON OR ABOUT MARCH 2007.
- PRIVATE WELL AND SEPTIC WILL BE UTILIZED.
- SOILS DATA BASED ON THE USDA SOIL SURVEY OF HOWARD COUNTY, MD, DATED MAY, 2008.
- THIS AREA DESIGNATES A PRIVATE SEWERAGE EASEMENT OF AT LEAST 10,000 SQ. FT. AS REQUIRED BY THE MARYLAND STATE DEPARTMENT OF ENVIRONMENT FOR INDIVIDUAL SEWERAGE DISPOSAL. IMPROVEMENTS OF ANY NATURE IN THIS AREA ARE RESTRICTED UNTIL PUBLIC SEWERAGE IS AVAILABLE. THIS EASEMENT SHALL BECOME NULL AND VOID UPON CONNECTION TO A PUBLIC SEWERAGE SYSTEM. THE COUNTY HEALTH OFFICER SHALL HAVE THE AUTHORITY TO GRANT ADJUSTMENTS TO THE PRIVATE SEWERAGE EASEMENT. RECORDATION OF A MODIFIED EASEMENT SHALL NOT BE NECESSARY.
- ANY CHANGES TO A PRIVATE SEWERAGE EASEMENT SHALL REQUIRE A REVISED PERC CERTIFICATION PLAN.
- EXISTING WELLS, SEPTIC SYSTEMS, AND SEWERAGE DISPOSAL AREAS WITHIN 100' OF THE PROPERTY AND THOSE WELLS WITHIN 200' DOWN GRADIENT OF EXISTING OR PROPOSED SEPTIC SYSTEMS OR SEWER DISPOSAL AREAS HAVE BEEN SHOWN.

BEST AVAILABLE TECHNOLOGY SITE PLAN NOTES

- ANY CHANGE TO THE LOCATIONS OR DEPTHS TO ANY COMPONENTS MUST BE APPROVED BY THE ENGINEER AND THE HOWARD COUNTY HEALTH DEPARTMENT PRIOR TO INSTALLATION. A REVISED SITE PLAN MAY BE REQUIRED.
- THE MAXIMUM DEPTH OF THE BAT PER THE MANUFACTURER'S SPECIFICATION IS 3.0' FEET.
- THE BLOWER MAY NOT BE LOCATED MORE THAN 100 FEET FROM THE TANK BASED ON MANUFACTURER'S SPECIFICATIONS.
- THE BAT SYSTEM SHALL BE MAINTAINED AND OPERATED FOR THE LIFE OF THE SYSTEM.
- THE BAT SHALL BE OPERATED BY AND MAINTAINED BY A CERTIFIED SERVICE PROVIDER.
- WITHIN ONE (1) MONTH OF INSTALLATION, A PERSON INSTALLING THE BAT SYSTEM SHALL REPORT TO THE MARYLAND DEPARTMENT OF THE ENVIRONMENT (MDE) IN A MANNER ACCEPTABLE TO MDE, THE ADDRESS AND DATE OF COMPLETION OF THE BAT INSTALLATION AND THE TYPE OF BAT INSTALLED.
- ELECTRICAL WORK FOR THE BAT INSTALLATION MUST BE PERFORMED BY A LICENSED ELECTRICIAN.
- AN AGREEMENT AND EASEMENT MUST BE COMPLETED AND SIGNED BY ALL APPLICABLE PARTIES, AND RECORDED IN THE LAND RECORDS OF HOWARD COUNTY.
- THE HEALTH DEPARTMENT REQUIRES DOCUMENTATION FOR THE START-UP CERTIFICATION FROM THE MANUFACTURER PRIOR TO FINAL APPROVAL OF THE INSTALLATION.

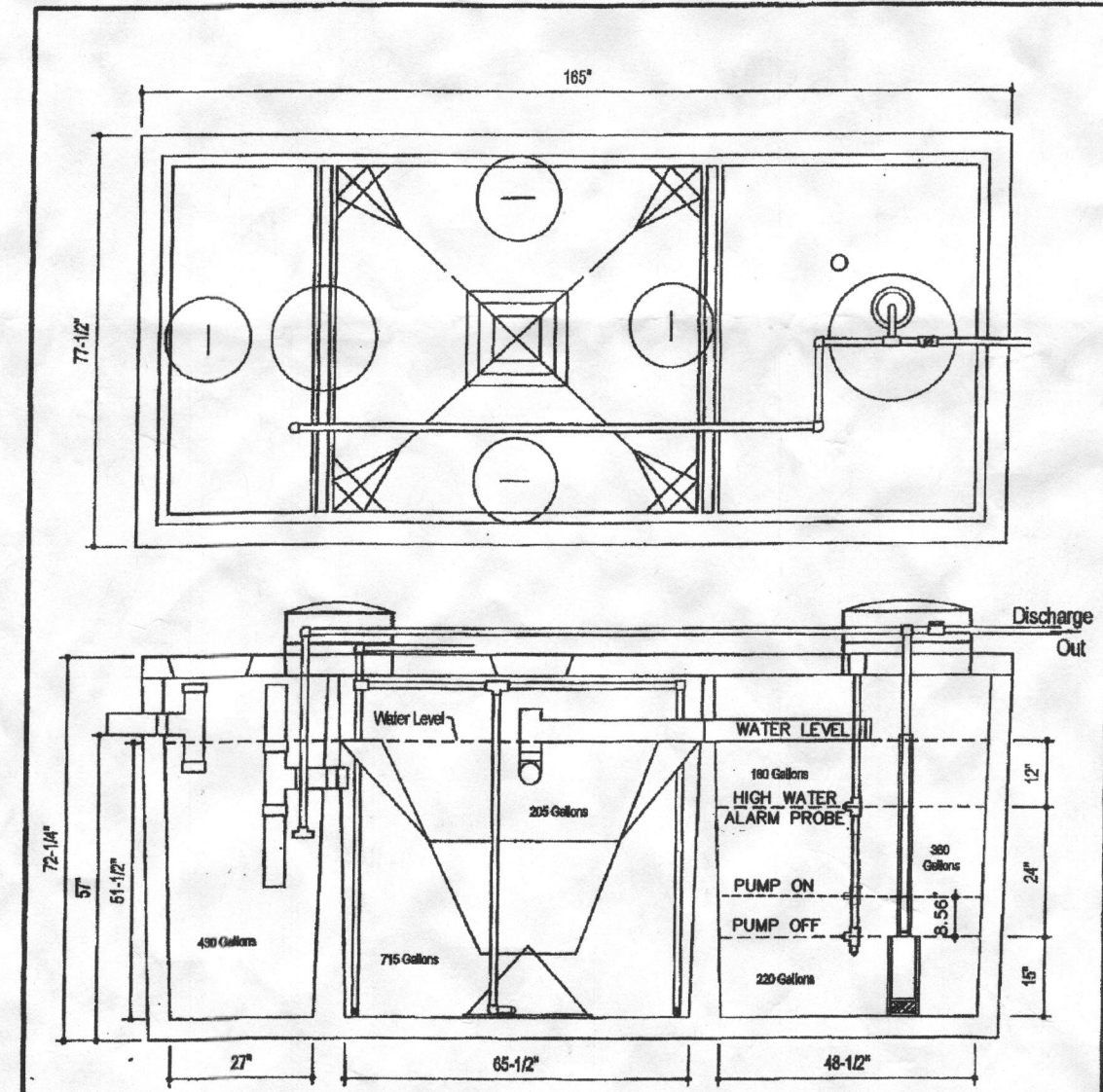

DESIGN DATA & GENERAL NOTES:
 1. Overall length 16'-0" (16'-0" x 16'-0" x 16'-0").
 2. Overall width 7'-0" (7'-0" x 7'-0" x 7'-0").
 3. Overall height 16'-0" (16'-0" x 16'-0" x 16'-0").
 4. Installation & operation per ASTM A116, 16'-0" x 16'-0" x 16'-0".
 5. Handling per ASTM A116, 16'-0" x 16'-0" x 16'-0".

Mayer Brothers, Inc.
 600 GPD BNR SYSTEM
 with 750 GALLON PUMP CHAMBER
 Orig. No. 1001 Form #1 No Scale March 13, 2009

BAT SYSTEM ELEVATIONS

DESCRIPTION	VALUE
FINISHED GRADE AT SEPTIC TANK	564.00
INVERT INTO TANK	561.18
EXTERIOR BOTTOM OF TANK	555.93
INTERIOR BOTTOM OF TANK	553.26
PUMP OFF	554.51
PUMP ON	555.22
HIGH WATER ALARM	556.51
WATER LEVEL	557.51
INVERT OUT OF TANK	562.26
TOTAL HEAD	6.25'
DOSED RATE	50 GPM
PUMP RUNTIME	2.0 MIN.

NOTE:
 BASEMENT WILL NOT SEWER BY GRAVITY

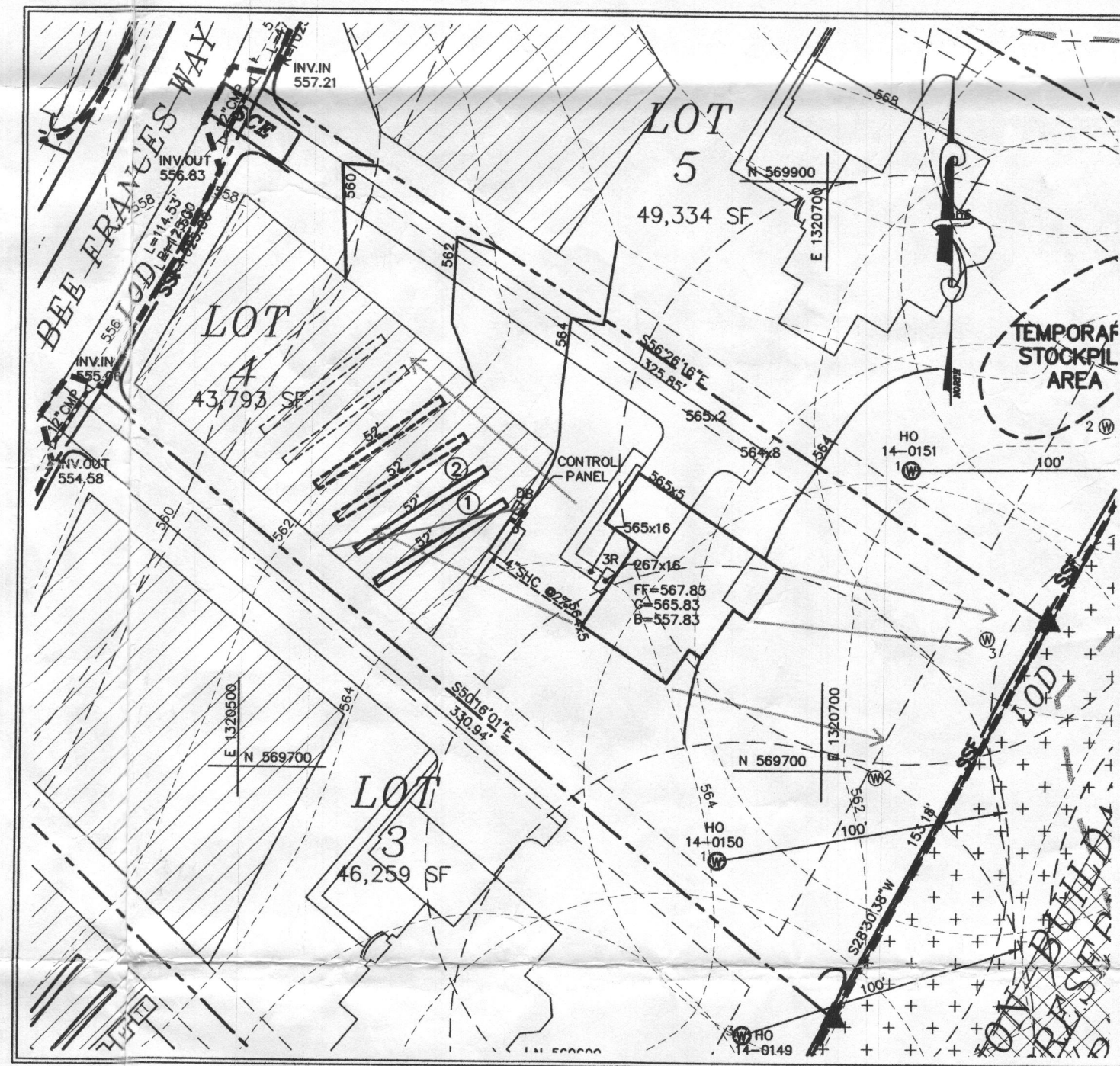

GRAPHIC SCALE

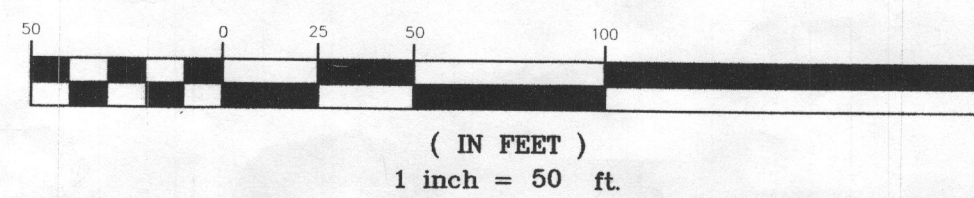

ON-SITE SEWAGE DISPOSAL SYSTEM:

RESIDENTIAL SYSTEM DESIGN: HOOT 600 BNR
 4 BEDROOM HOUSE (LIVING AREA = 2,288 SQ.FT.)
 150 GALLONS X # OF BEDROOMS = VOLUME OF WASTEWATER / DAY
 150 X 4 = 600 GPD
 PERC RATE = 2-5 MINUTES/INCH
 APPLICATION RATE = 1.2 GPD/SQ.FT.
 DESIGN FLOW x APPLICATION RATE = SQ.FT. OF TRENCH REQUIRED
 600 x 1.2 = 720 SQ.FT.
 SQ.FT. REQUIRED x WIDTH OF TRENCH = LENGTH OF TRENCH
 720 x 3.0' = 216.7 FT
 USE 24" OF GRAVEL BELOW DRAIN PIPE
 166.7 X 0.62 = 103.3
 USE TWO (2) TRENCHES (52')
 A MINIMUM OF 10' BETWEEN TRENCHES UTILIZING SIDEWALL REDUCTION CREDIT.
 MINIMUM TANK CAPACITY = 750 GALLONS
 PUMP: GOULDS MODEL 3871, EP04 SERIES

Wastewater Goulds Water Technology

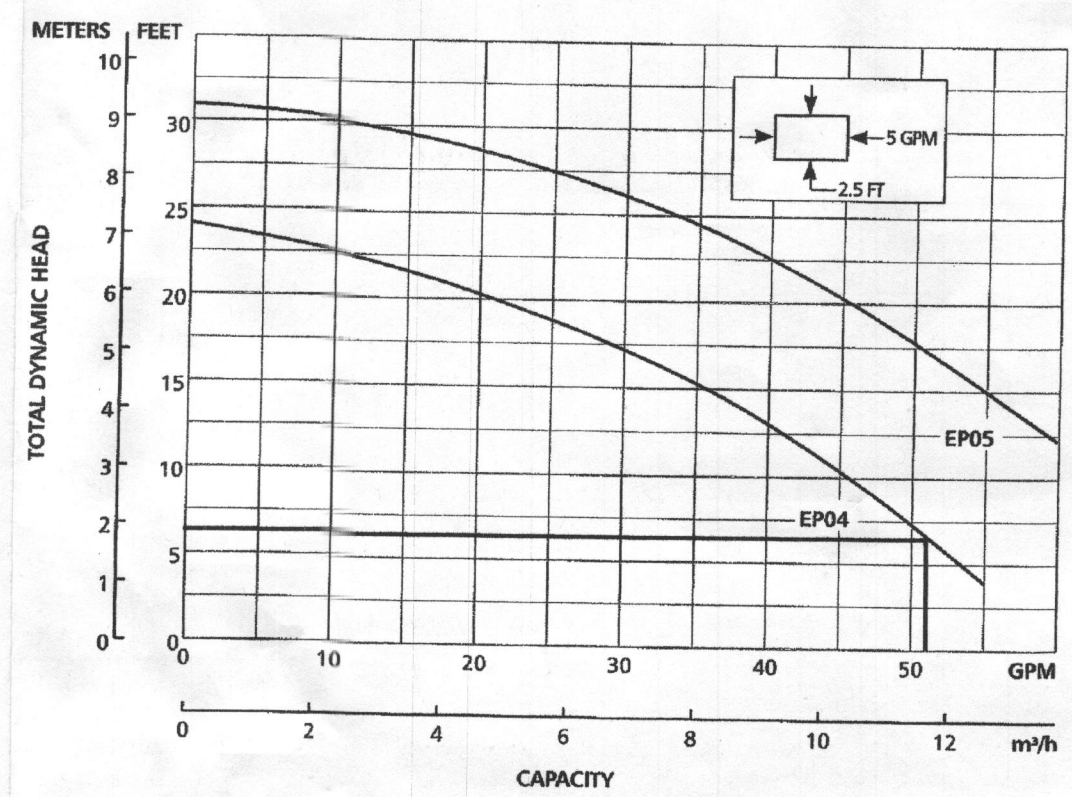

MODEL INFORMATION

Order No.	HP	Volts	Amperes	Minimum Circuit Breaker	Phase	Float Switch Style	Cord Length/Connection	Discharge On Level	Minimum On Level	Minimum Discharge Diameter	Maximum Solid Step	Shipping Weight Rtg./kg.
EP0411	1/2	115	12	20	1	Plug / No Switch	10' 1/2"	Manual	Manual	15"	1/2"	20 / 9.1
EP0411A	1/2	115	12	20	1	Piggyback / Wide-Angle	10' 1/2"	Manual	Manual	15"	1/2"	21 / 9.5
EP0411F	1/2	115	12	20	1	Plug / No Switch	20'	Manual	Manual	15"	1/2"	20 / 9.1
EP0411AC	1/2	115	12	20	1	Piggyback / Wide-Angle	20'	Manual	Manual	15"	1/2"	21 / 9.5
EP0412	1/2	230	6	10	1	Plug / No Switch	10' 1/2"	Manual	Manual	15"	1/2"	20 / 9.1
EP0412F	1/2	230	6	10	1	Piggyback / Wide-Angle	10' 1/2"	Manual	Manual	15"	1/2"	21 / 9.5
EP0511F	1/2	115	13	20	1	Plug / No Switch	20'	Manual	Manual	15"	1/2"	22 / 10
EP0511AC	1/2	115	13	20	1	Piggyback / Wide-Angle	20'	Manual	Manual	15"	1/2"	23 / 10.4
EP0512F	1/2	230	6.5	10	1	Plug / No Switch	20'	Manual	Manual	15"	1/2"	22 / 10

PAGE 3

DIMENSIONS

(All dimensions are in inches. Do not use for construction purposes.)

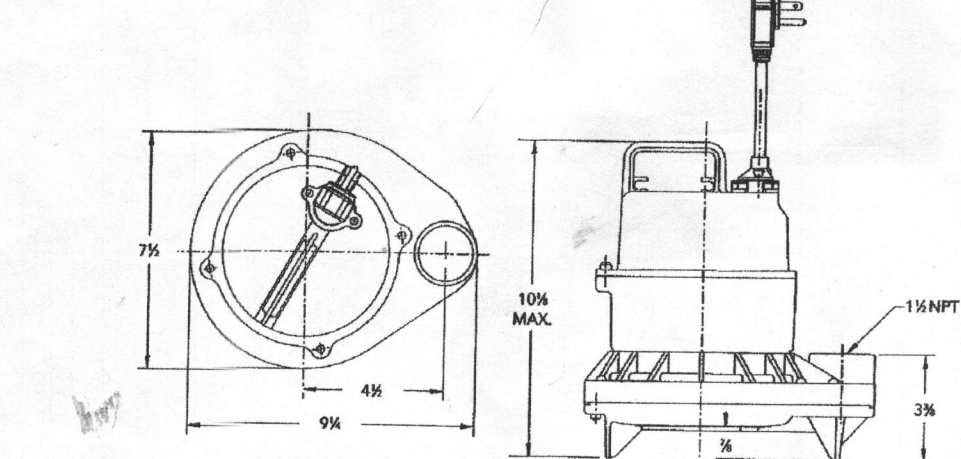

COMPONENTS

Item No.	Description
1	Impeller
2	Base
3	Pump casing
4	Mechanical seal
5	Ball bearings
6	O-rings
7	Power cord
8	Oil filled motor
9	Motor housing/fan assembly
10	Motor cover

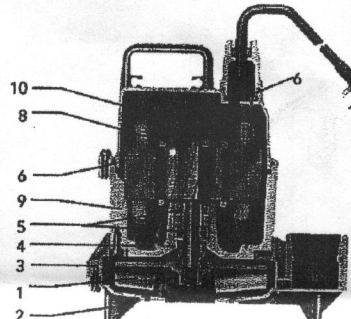

xylem
 Let's Solve Water

Xylem, Inc.
 2801 East Bayard Street, Suite A
 Seneca Falls, NY 13148
 Phone: (866) 325-4210
 Fax: (866) 325-5577
 www.gouldswatertechnology.com
 Gould is a registered trademark of Goulds Pumps, Inc. and is used under license.
 © 2012 Xylem Inc. 02071 01 April 2012

APPROVED FOR PRIVATE WATER AND PRIVATE SEWERAGE SYSTEMS

COUNTY HEALTH OFFICER
 HOWARD COUNTY HEALTH DEPARTMENT

DATE



I HEREBY CERTIFY THAT THESE DOCUMENTS WERE PREPARED OR APPROVED BY ME AND THAT I AM A DULY LICENSED PROFESSIONAL ENGINEER UNDER THE LAWS OF THE STATE OF MARYLAND, LICENSE NO. 17942, EXP DATE 09/03/2016.

R. JACOB HIKMAT, P.E.

11/13/15

DATE:

WELL CERTIFICATION:
 THE EXISTING WELL, TAG NO. HO-14-0150, HAS BEEN FIELD LOCATED AND IS ACCURATELY SHOWN

5016 BEE FRANCES WAY, CLARKSVILLE MD
GREENBERRY LOT 4
 FIFTH ELECTION DISTRICT
 SITE PLAN FOR BAT INSTALLATION

MILDENBERG, BOENDER & ASSOC., INC.
 Engineers Planners Surveyors
 7850-B Grace Drive, Columbia, Maryland 21044
 (410) 997-0296 Fax

1 OF 1