



Building Permit Application

Howard County Maryland
Department of Inspections, Licenses and Permits
3430 Court House Drive
Permits: 410-313-2455
www.howardcountymd.gov

Date Received: _____

Permit No.: _____

Building Address: 2626 Hobbs Rd
 City: Glenwood State: MD Zip Code: 21738
 Suite/Apt. # _____ SDP/WP/BA #: _____
 Census Tract: _____ Subdivision: _____
 Section: _____ Area: _____ Lot: _____
 Tax Map: 14 Parcel: 189 Grid: _____
 Zoning: _____ Map Coordinates: _____ Lot Size: 5 AC

Property Owner's Name: Nan Caulfield
 Address: 2626 Hobbs Rd
 City: Glenwood State: MD Zip Code: 21738
 Phone: _____ Fax: _____
 Email: _____
 Applicant's Name & Mailing Address, (If other than stated herein)
 Applicant's Name: _____
 Address: _____
 City: _____ State: _____ Zip Code: _____
 Phone: _____ Fax: _____
 Email: _____

Existing Use: Res
 Proposed Use: Res
 Estimated Construction Cost: \$ 30,000
 Description of Work: Build 3 car Garage
 Occupant or Tenant: Caulfield
 Was tenant space previously occupied? Yes No
 Contact Name: _____
 Address: _____
 City: _____ State: _____ Zip Code: _____
 Phone: _____ Fax: _____
 Email: _____

Contractor Company: Field Construction
 Contact Person: Kevin Field
 Address: 2155 Melendree Rd
 City: Washington State: MD Zip Code: 21794
 License No.: 3695374
 Phone: 443-812-6624 Fax: _____
 Email: klfield@verizon.net

Engineer/Architect Company: _____
 Responsible Design Prof.: _____
 Address: _____
 City: _____ State: _____ Zip Code: _____
 Phone: _____ Fax: _____
 Email: _____

Commercial Building Characteristics	Residential Building Characteristics
Height:	<input type="checkbox"/> SF Dwelling <input type="checkbox"/> SF Townhouse
No. of stories:	Depth Width
Gross area, sq. ft./floor:	1 st floor:
Area of construction (sq. ft.):	2 nd floor:
Use group:	Basement:
Construction type:	<input type="checkbox"/> Finished Basement
<input type="checkbox"/> Reinforced Concrete	<input type="checkbox"/> Unfinished Basement
<input type="checkbox"/> Structural Steel	<input type="checkbox"/> Crawl Space
<input type="checkbox"/> Masonry	<input checked="" type="checkbox"/> Slab on Grade
<input checked="" type="checkbox"/> Wood Frame	No. of Bedrooms:
<input type="checkbox"/> State Certified Modular	Multi-family Dwelling
	No. of efficiency units:
	No. of 1 BR units:
	No. of 2 BR units:
	No. of 3 BR units:
	Other Structure:
	Dimensions:
<input checked="" type="checkbox"/> Roadside Tree Project Permit	Footings:
<input type="checkbox"/> Yes <input checked="" type="checkbox"/> No	Roof:
Roadside Tree Project Permit #	<input type="checkbox"/> State Certified Modular
	<input type="checkbox"/> Manufactured Home

Utilities
Water Supply
<input type="checkbox"/> Public
<input checked="" type="checkbox"/> Private
Sewage Disposal
<input type="checkbox"/> Public
<input checked="" type="checkbox"/> Private
Electric: <input checked="" type="checkbox"/> Yes <input type="checkbox"/> No
Gas: <input type="checkbox"/> Yes <input checked="" type="checkbox"/> No
Heating System
<input type="checkbox"/> Electric <input type="checkbox"/> Oil
<input type="checkbox"/> Natural Gas <input type="checkbox"/> Propane Gas
<input type="checkbox"/> Other:
Sprinkler System:
<input type="checkbox"/> Yes <input type="checkbox"/> No
Grading Permit Number:
Building Shell Permit Number:

THE UNDESIGNED HEREBY CERTIFIES AND AGREES AS FOLLOWS: (1) THAT HE/SHE IS AUTHORIZED TO MAKE THIS APPLICATION; (2) THAT THE INFORMATION IS CORRECT; (3) THAT HE/SHE WILL COMPLY WITH ALL REGULATIONS OF HOWARD COUNTY WHICH ARE APPLICABLE THERETO; (4) THAT HE/SHE WILL PERFORM NO WORK ON THE ABOVE REFERENCED PROPERTY NOT SPECIFICALLY DESCRIBED IN THIS APPLICATION; (5) THAT HE/SHE GRANTS COUNTY OFFICIALS THE RIGHT TO ENTER ONTO THIS PROPERTY FOR THE PURPOSE OF INSPECTING THE WORK PERMITTED AND POSTING NOTICES.

Applicant's Signature: Kevin Field Print Name: Kevin Field
 Email Address: klfield@verizon.net Date: 3-6-13
 Title/Company: Field Const.

Checks Payable to: DIRECTOR OF FINANCE OF HOWARD COUNTY
 PLEASE WRITE NEATLY & LEGIBLY
 -FOR OFFICE USE ONLY-

AGENCY	DATE	SIGNATURE OF APPROVAL
State Highways		
Building Officials		
PSZA (Zoning)		
PSZA (Engineering)		
Health	<u>2-7-13</u>	<u>DBarnard</u>

Is Sediment Control approval required for issuance? Yes No
 CONTINGENCY CONSTRUCTION START

DPZ SETBACK INFORMATION
Front:
Rear:
Side:
Side St.:
All minimum setbacks met? <input type="checkbox"/> Yes <input type="checkbox"/> No
Is Entrance Permit Required? <input type="checkbox"/> Yes <input type="checkbox"/> No
Historic District? <input type="checkbox"/> Yes <input type="checkbox"/> No
Lot Coverage for New Town Zone:
SDP/Red-line approval date:

Filing Fee	\$
Permit Fee	\$
Tech Fee	\$
Excise Tax	\$
PSFS	\$
Guaranty Fund	\$
Add'l per Fee	\$
Total Fees	\$
Sub- Total Paid	\$
Balance Due	\$
Check #	#

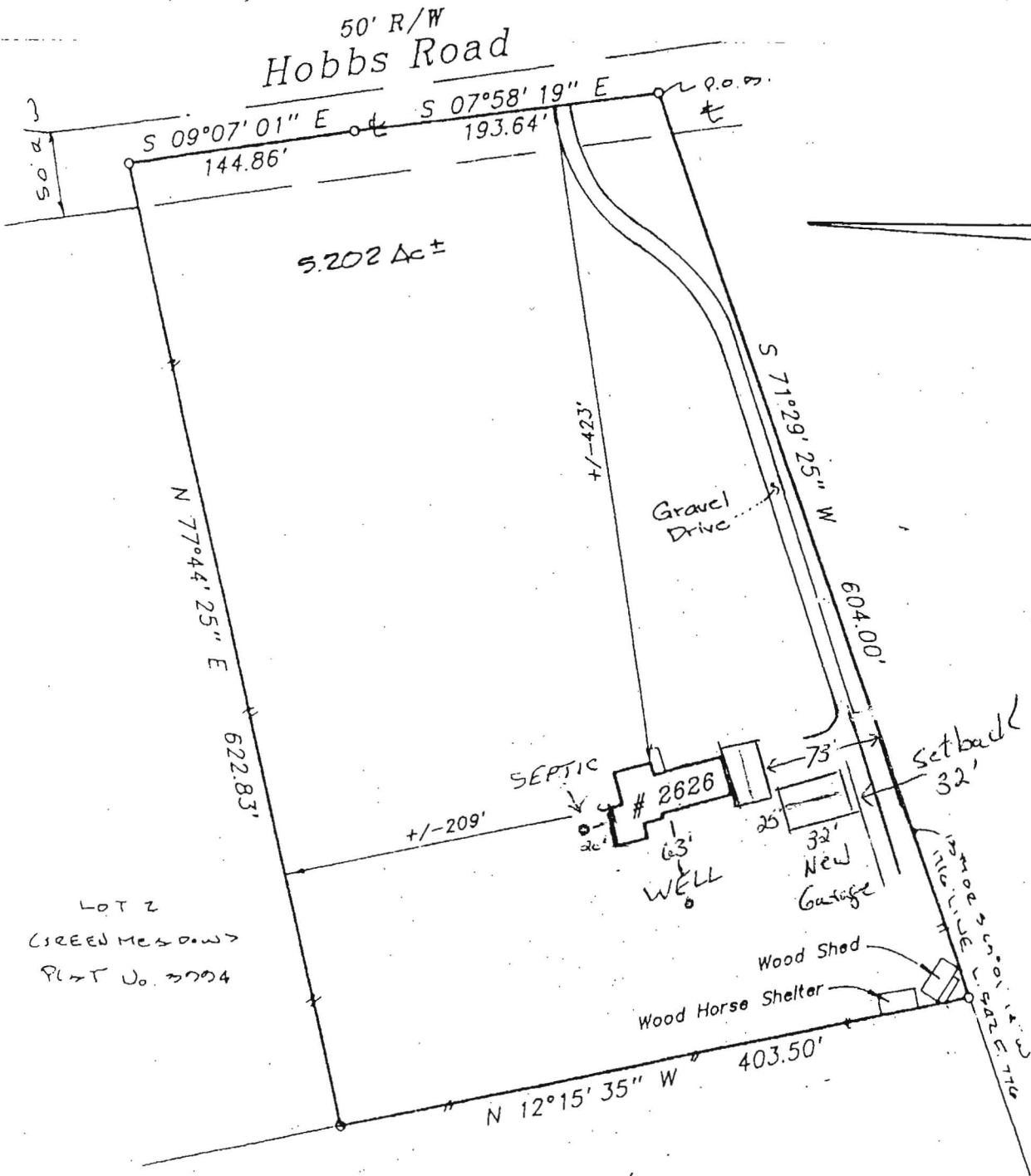

SCALE 1"=100'

APPROVED
WALK-THRU BUILDING PERMIT
BP# _____ A# _____
APP. SAN Dana Bernard DATE: 3-7-13
DESC. OF WORK: 3-Car Garage

* Approved as Shown

32'0"

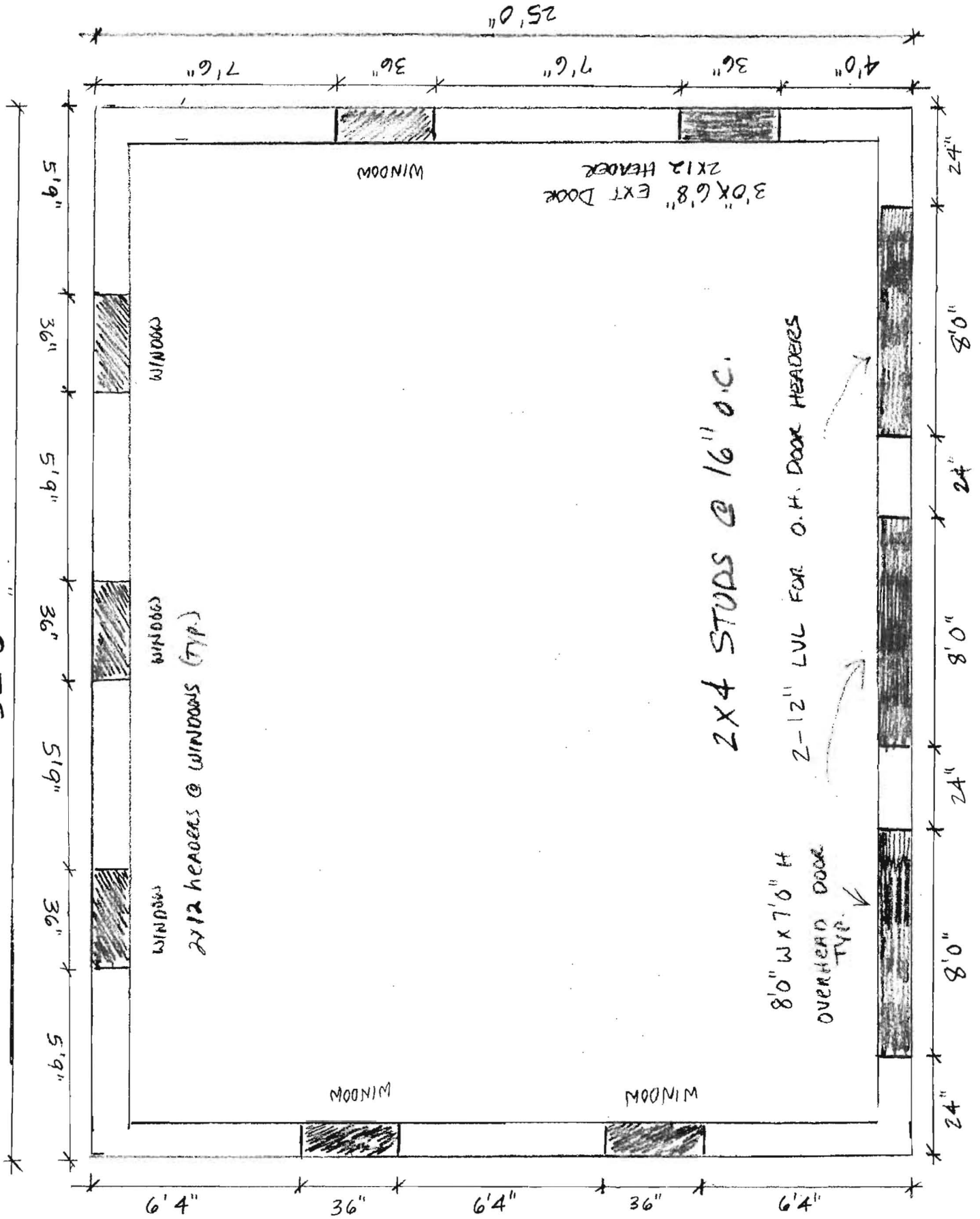

5'9"
 36"
 5'9"
 36"
 5'9"
 36"
 5'9"
 36"
 5'9"

WINDOW
 WINDOW
 WINDOW
 WINDOW
 WINDOW
 WINDOW
 WINDOW

2X12 HEADERS @ WINDOWS (TYP.)

WINDOW

WINDOW

2X4 STUDS @ 16" O.C.

8'0" W X 7'0" H
OVERHEAD DOOR
TYP.

2-12" LVL FOR O.H. DOOR HEADERS

3'0" X 6'8" EXT DOOR
2X12 HEADER

6'4"
 36"
 6'4"
 36"
 6'4"

24"
 8'0"
 24"
 8'0"
 24"
 8'0"
 24"
 8'0"
 24"

25'0"

ENGINEERED TRUSS, 1/2" PLYWOOD, 15 lb. FEET, 25 yr. Shingles

East elev

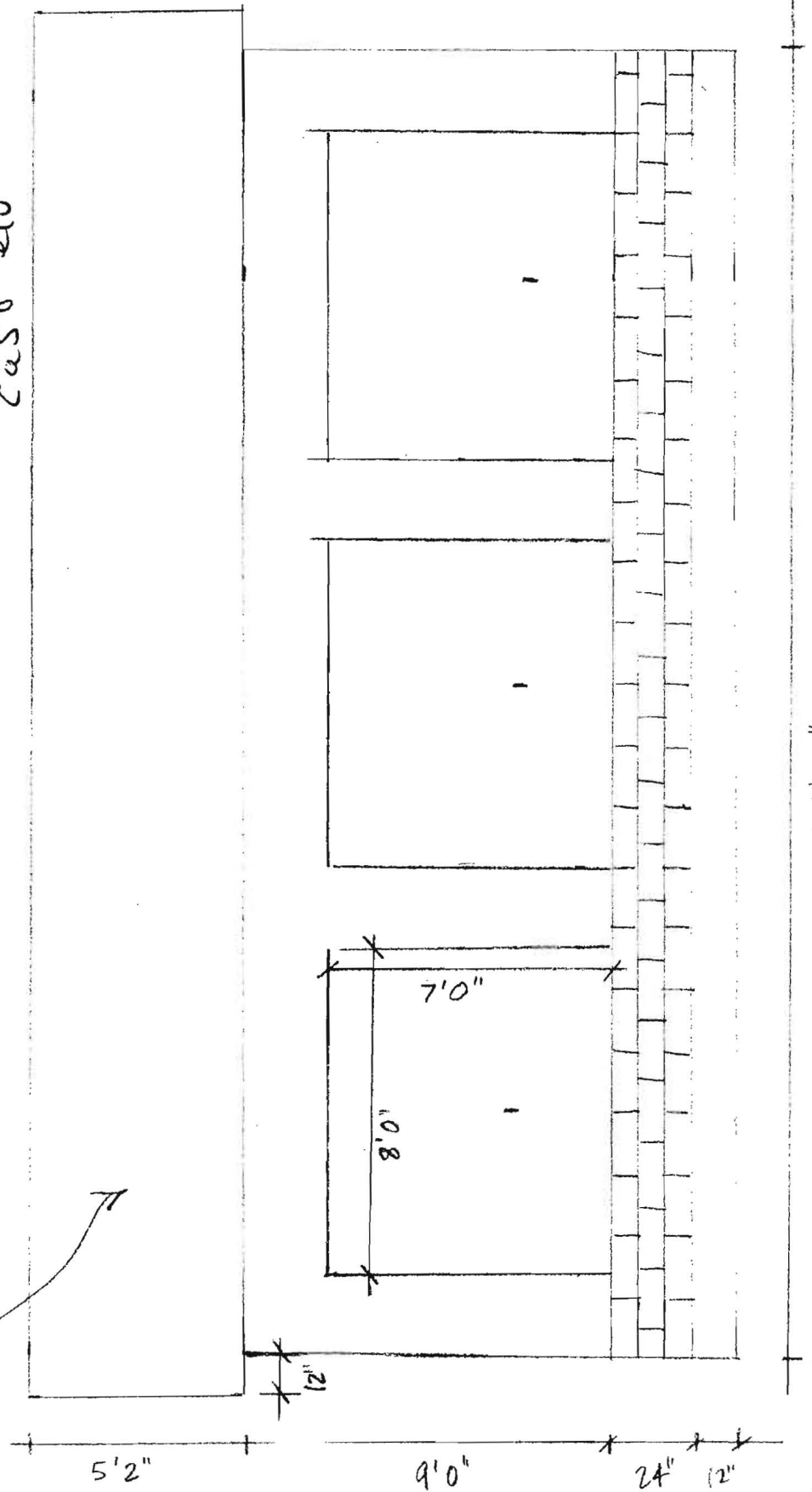

west e/v

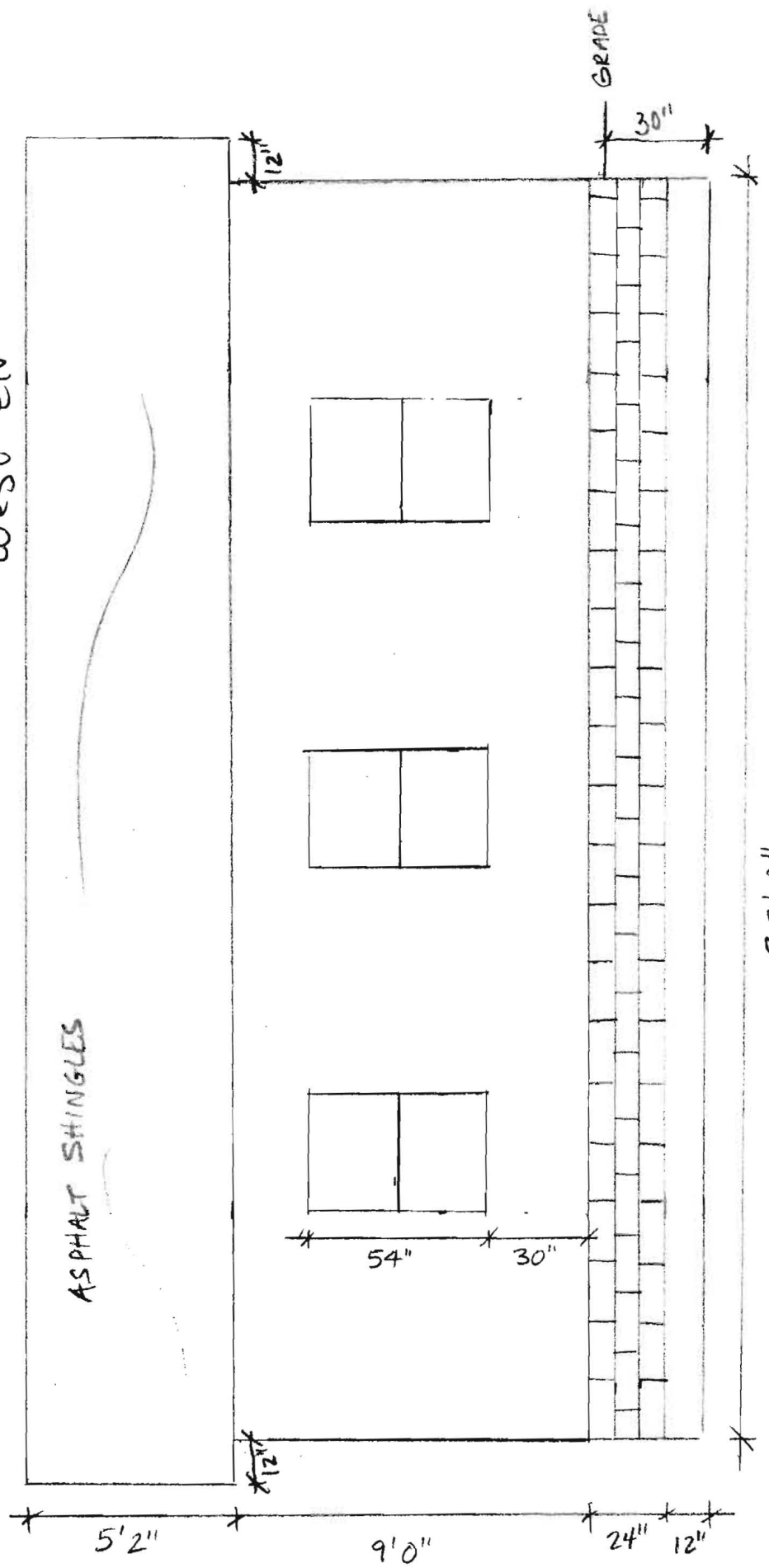

South elev

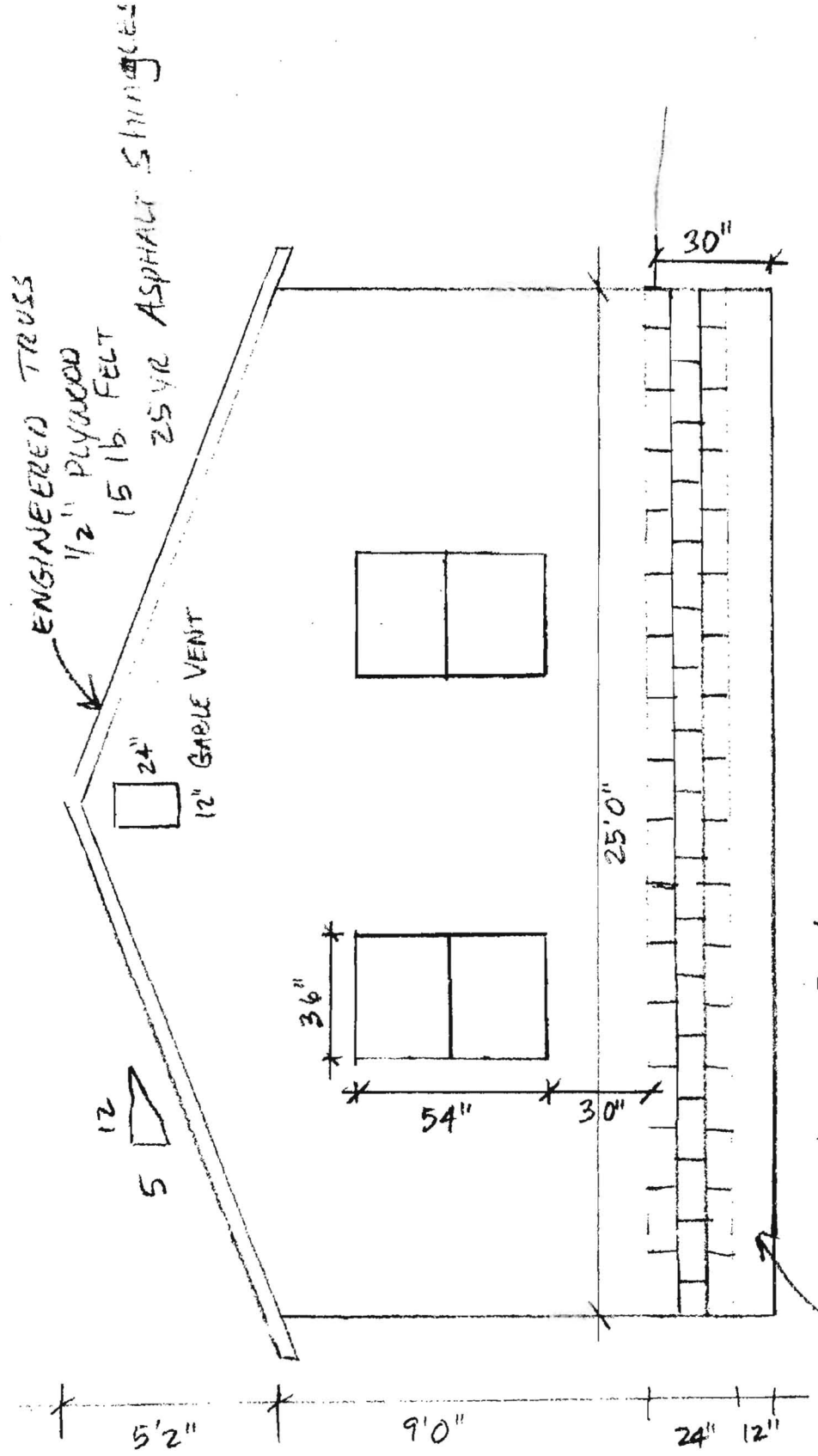

North - elv

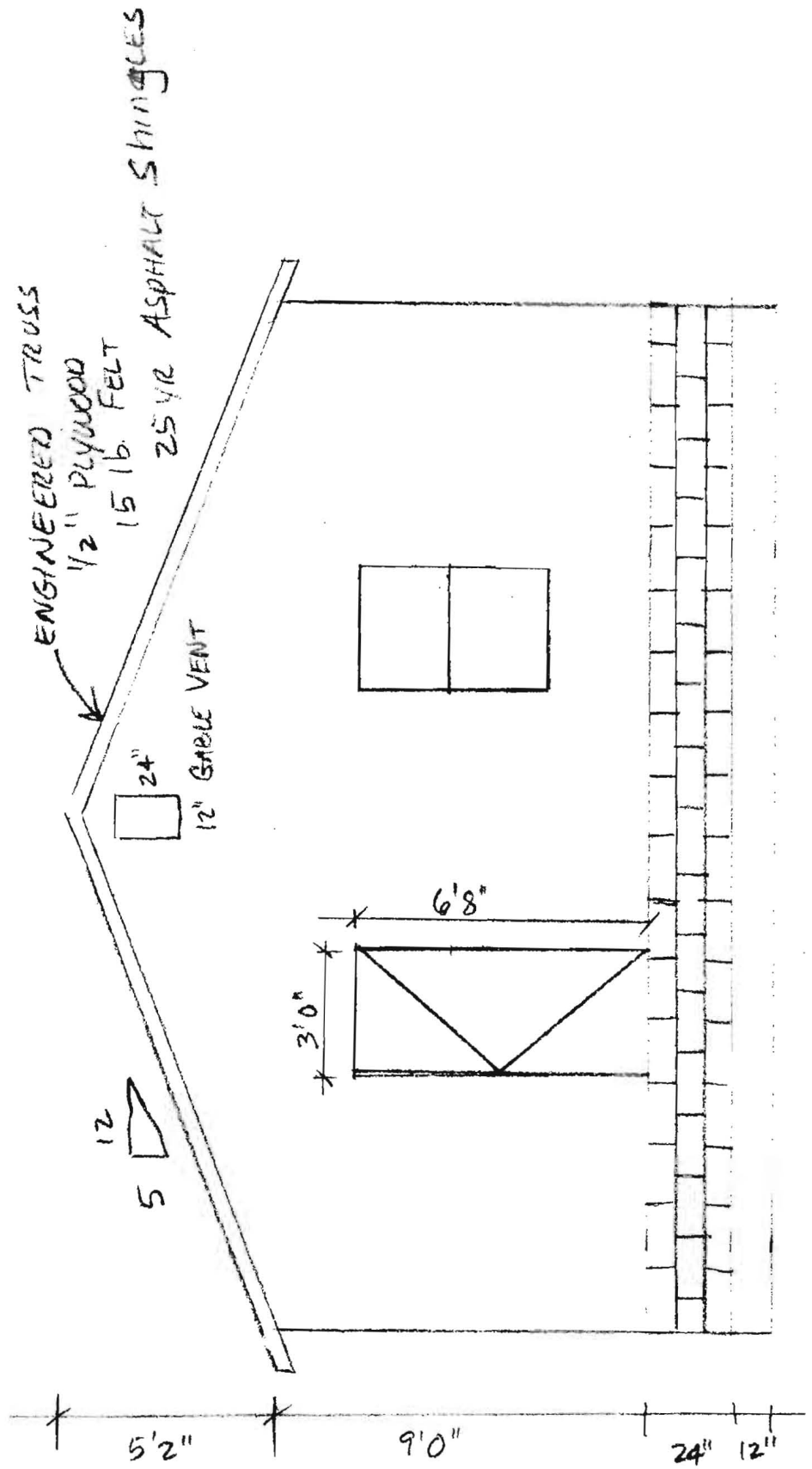

33'-10"

26'-10"

5" SLAB, 4" STONE
6 MIL POLY, 6" WWM

12" X 24" CONT FOOTING W/2 ROWS #4 @ BOTTOM, #4 @ TOP @ 24" O.C.

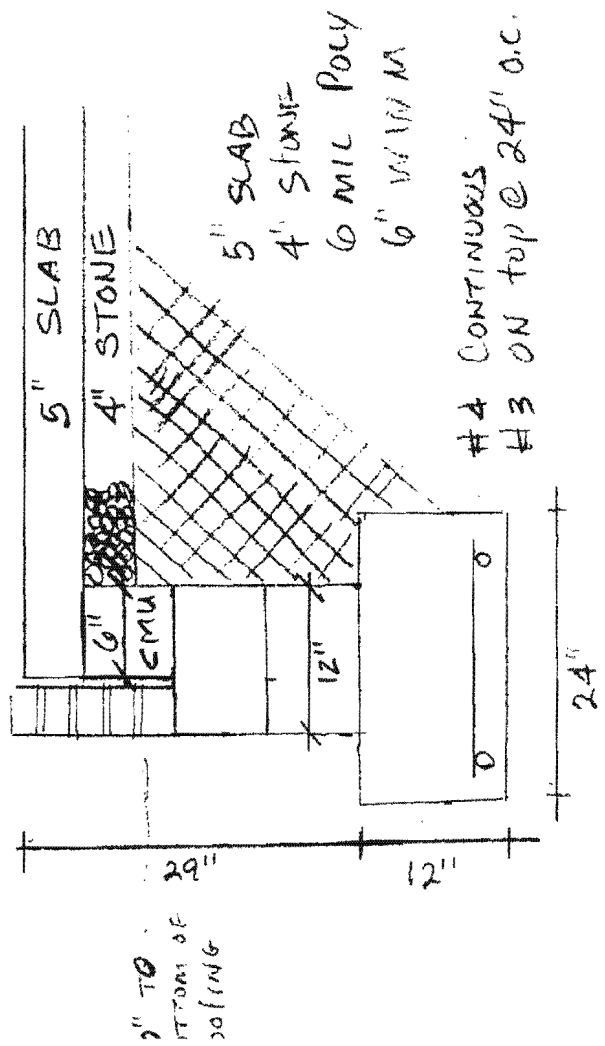
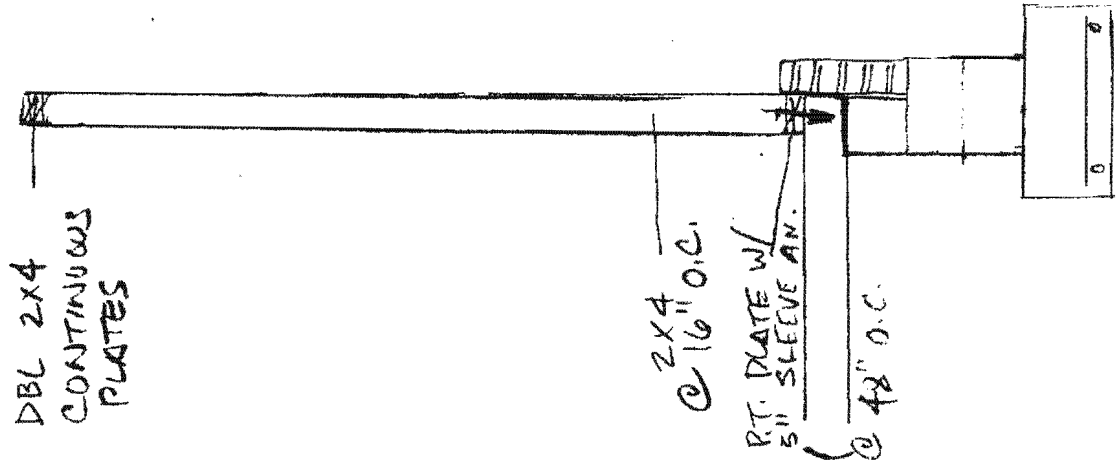

FOUNDATION ELEVATION (TYP.)

WALL CONSTRUCTION

2x4 @ 16" o.c.

32'0"

