



# Building Permit Application

Howard County Maryland  
Department of Inspections, Licenses and Permits  
3430 Court House Drive  
Permits: 410-313-2455  
www.howardcountymd.gov

Date Received: \_\_\_\_\_

Permit No.: \_\_\_\_\_

Building Address: 944 Hoods Mill Rd  
City: Cooksville State: \_\_\_\_\_ Zip Code: \_\_\_\_\_  
Suite/Apt. # \_\_\_\_\_ SDP/WP/BA #: \_\_\_\_\_  
Census Tract: \_\_\_\_\_ Subdivision: \_\_\_\_\_  
Section: \_\_\_\_\_ Area: \_\_\_\_\_ Lot: \_\_\_\_\_  
Tax Map: \_\_\_\_\_ Parcel: \_\_\_\_\_ Grid: \_\_\_\_\_  
Zoning: \_\_\_\_\_ Map Coordinates: \_\_\_\_\_ Lot Size: \_\_\_\_\_

Existing Use: Wood Storage  
Proposed Use: Dry Wood Storage  
Estimated Construction Cost: \$ 1000  
Description of Work: Locust Pole woodshed  
12'y x 30'

Occupant or Tenant: \_\_\_\_\_  
Was tenant space previously occupied?  Yes  No  
Contact Name: \_\_\_\_\_  
Address: \_\_\_\_\_  
City: \_\_\_\_\_ State: \_\_\_\_\_ Zip Code: \_\_\_\_\_  
Phone: \_\_\_\_\_ Fax: \_\_\_\_\_  
Email: \_\_\_\_\_

Property Owner's Name: Justin Rix  
Address: 944 Hoods Mill Rd  
City: Cooksville State: MD Zip Code: 21723  
Phone: 410-707-6044 Fax: \_\_\_\_\_  
Email: justin\_rix@hcps5.org

Applicant's Name & Mailing Address, (If other than stated herein)  
Applicant's Name: \_\_\_\_\_  
Address: \_\_\_\_\_  
City: \_\_\_\_\_ State: \_\_\_\_\_ Zip Code: \_\_\_\_\_  
Phone: \_\_\_\_\_ Fax: \_\_\_\_\_  
Email: \_\_\_\_\_

Contractor Company: Owner  
Contact Person: Justin Rix  
Address: 944 Hoods Mill Rd  
City: Cooksville State: MD Zip Code: 21723  
License No.: 0  
Phone: 410-707-6044 Fax: \_\_\_\_\_  
Email: justin\_rix@hcps5.org

Engineer/Architect Company: \_\_\_\_\_  
Responsible Design Prof.: \_\_\_\_\_  
Address: \_\_\_\_\_  
City: \_\_\_\_\_ State: \_\_\_\_\_ Zip Code: \_\_\_\_\_  
Phone: \_\_\_\_\_ Fax: \_\_\_\_\_  
Email: \_\_\_\_\_

Commercial Building Characteristics	Residential Building Characteristics	
Height:	<input type="checkbox"/> SF Dwelling <input type="checkbox"/> SF Townhouse	
No. of stories:	<b>Depth</b>	<b>Width</b>
Gross area, sq. ft./floor:	1 <sup>st</sup> floor:	
	2 <sup>nd</sup> floor:	
Area of construction (sq. ft.):	Basement:	
	<input type="checkbox"/> Finished Basement	
Use group:	<input type="checkbox"/> Unfinished Basement	
	<input type="checkbox"/> Crawl Space	
<b>Construction type:</b>	<input type="checkbox"/> Slab on Grade	
<input type="checkbox"/> Reinforced Concrete	No. of Bedrooms:	
<input type="checkbox"/> Structural Steel	<b>Multi-family Dwelling</b>	
<input type="checkbox"/> Masonry	No. of efficiency units:	
<input type="checkbox"/> Wood Frame	No. of 1 BR units:	
<input type="checkbox"/> State Certified Modular	No. of 2 BR units:	
	No. of 3 BR units:	
	Other Structure:	
	Dimensions:	
<b>➤ Roadside Tree Project Permit</b>	Footings:	
<input type="checkbox"/> Yes <input checked="" type="checkbox"/> No	Roof:	
<b>Roadside Tree Project Permit #</b>	<input type="checkbox"/> State Certified Modular	
	<input type="checkbox"/> Manufactured Home	

Utilities	
<b>Water Supply</b>	
<input type="checkbox"/> Public	
<input checked="" type="checkbox"/> Private	
<b>Sewage Disposal</b>	
<input type="checkbox"/> Public	
<input checked="" type="checkbox"/> Private	
Electric: <input type="checkbox"/> Yes <input type="checkbox"/> No	
Gas: <input type="checkbox"/> Yes <input type="checkbox"/> No	
<b>Heating System</b>	
<input type="checkbox"/> Electric <input type="checkbox"/> Oil	
<input type="checkbox"/> Natural Gas <input type="checkbox"/> Propane Gas	
<input type="checkbox"/> Other:	
<b>Sprinkler System:</b>	
<input type="checkbox"/> Yes <input type="checkbox"/> No	
<b>Grading Permit Number:</b>	
<b>Building Shell Permit Number:</b>	

THE UNDERSIGNED HEREBY CERTIFIES AND AGREES AS FOLLOWS: (1) THAT HE/SHE IS AUTHORIZED TO MAKE THIS APPLICATION; (2) THAT THE INFORMATION IS CORRECT; (3) THAT HE/SHE WILL COMPLY WITH ALL REGULATIONS OF HOWARD COUNTY WHICH ARE APPLICABLE THERETO; (4) THAT HE/SHE WILL PERFORM NO WORK ON THE ABOVE REFERENCED PROPERTY NOT SPECIFICALLY DESCRIBED IN THIS APPLICATION; (5) THAT HE/SHE GRANTS COUNTY OFFICIALS THE RIGHT TO ENTER ONTO THIS PROPERTY FOR THE PURPOSE OF INSPECTING THE WORK PERMITTED AND POSTING NOTICES.

Applicant's Signature: \_\_\_\_\_

Print Name: Justin Rix

Email Address: justin\_rix@hcps5.org

Date: 10/30/14

Title/Company: \_\_\_\_\_

Checks Payable to: DIRECTOR OF FINANCE OF HOWARD COUNTY

\*\*PLEASE WRITE NEATLY & LEGIBLY\*\*

-FOR OFFICE USE ONLY-

AGENCY	DATE	SIGNATURE OF APPROVAL
State Highways		
Building Officials		
PSZA (Zoning)		
PSZA (Engineering)		
Health		

Is Sediment Control approval required for issuance?  Yes  No  
 CONTINGENCY CONSTRUCTION START

DPZ SETBACK INFORMATION	
Front:	
Rear:	
Side:	
Side St.:	
All minimum setbacks met?	<input type="checkbox"/> Yes <input type="checkbox"/> No
Is Entrance Permit Required?	<input type="checkbox"/> Yes <input type="checkbox"/> No
Historic District?	<input type="checkbox"/> Yes <input type="checkbox"/> No
Lot Coverage for New Town Zone:	
SDP/Red-line approval date:	

Filing Fee	\$
Permit Fee	\$
Tech Fee	\$
Excise Tax	\$ <u>55</u>
PSFS	\$
Guaranty Fund	\$
Add'l per Fee	\$
Total Fees	\$
Sub-Total Paid	\$
Balance Due	\$
Check	#

Distribution of Copies: White: Building Officials

Green: PSZA,Zoning

Yellow: PSZA,Engineering

Pink: Health

Gold: SHA

misc fee per Dec 5

LOCATION DRAWING OF  
944 HOODS MILL RD.  
COOKSVILLE, MD 21723  
HOWARD CO. MD  
DEED REF.# 8141/497

Mountain Road Surveys  
4399 Mountain Rd.  
Pasadena, MD 21122  
Phone: 410-360-9464  
Fax: 410-360-0247

9130/LT-14981  
DATE: 08/29/07  
SCALE: 1"=100'

 = CONCRETE

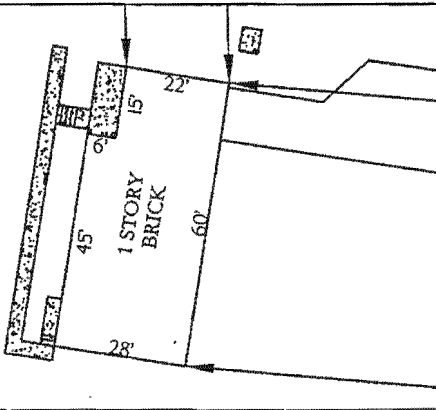

NOTE\*  
INSERT SCALE: 1"=40'

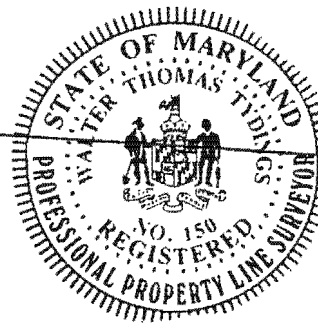
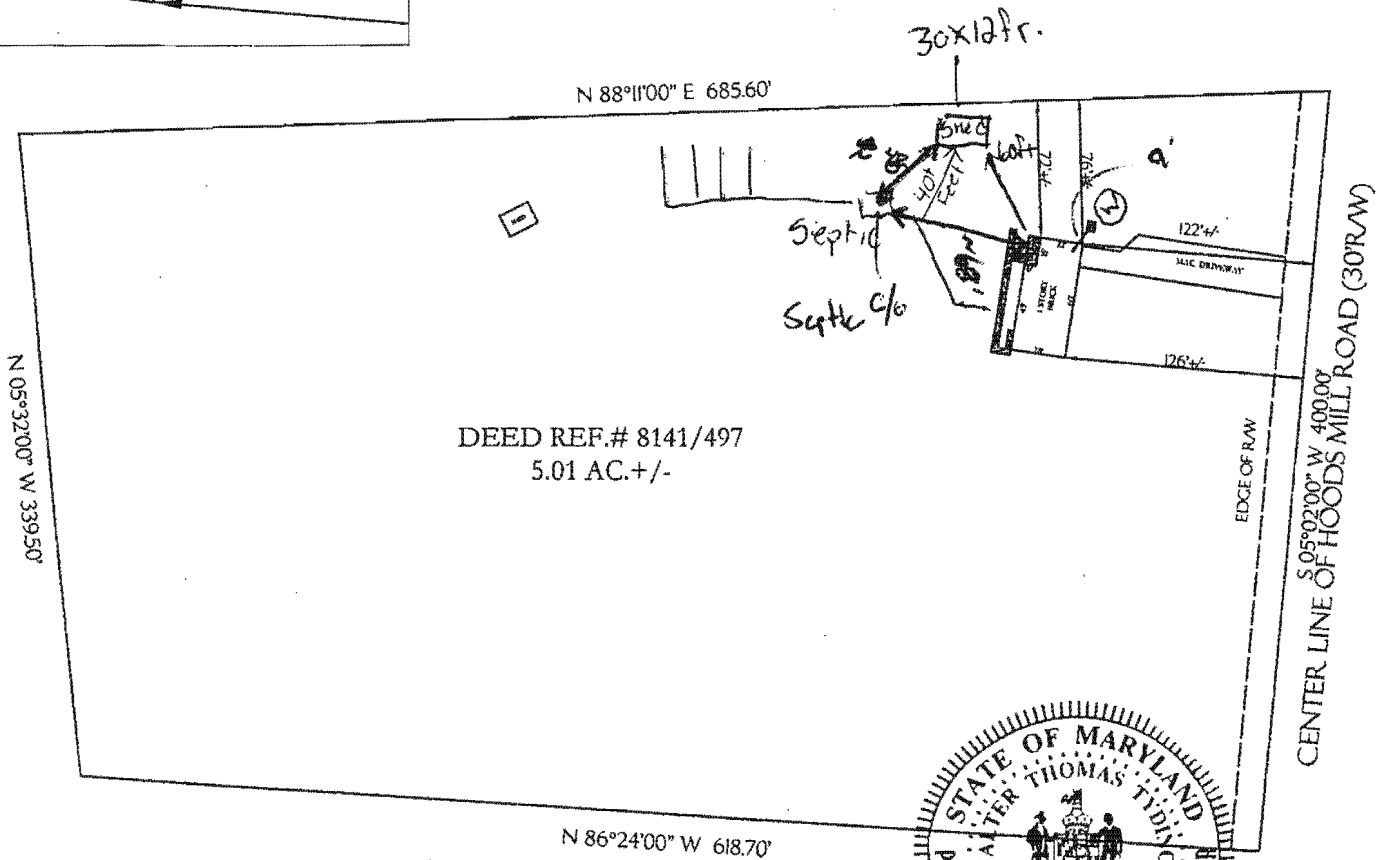

Surveyors Certificate

I HEREBY CERTIFY THAT THE IMPROVEMENTS ARE LOCATED AS SHOWN HEREON, AND TO THE BEST OF MY INFORMATION, PROFESSIONAL KNOWLEDGE AND BELIEF, THERE ARE NO ENCROACHMENTS EXCEPT AS SHOWN HEREON. AND THAT THE IMPROVEMENTS APPEAR TO BE IN FLOOD ZONE C. THIS SURVEY IS TO ESTABLISH THESE ABOVE GROUND IMPROVEMENTS ONLY AND NOT INTENDED TO FIND UNDERGROUND UTILITIES OR OTHER INSTALLATIONS. THE LEVEL OF ACCURACY FOR THIS DRAWING IS +/-

GENERAL NOTES

1). THIS PLAT IS OF BENEFIT TO THE CONSUMER ONLY INsofar AS IT IS REQUIRED BY A LENDER OF A TITLE INSURANCE COMPANY OR ITS AGENT IN CONNECTION WITH A CONTEMPLATED TRANSFER, FINANCING, OR RE-FINANCING.

2). THIS PLAT IS NOT TO BE USED OR RELIED UPON FOR THE ESTABLISHMENT OR LOCATION OF FENCES, GARAGES, BUILDINGS, OR ANY OTHER FUTURE IMPROVEMENTS.

3). THIS PLAT DOES NOT PROVIDE FOR THE ACCURATE IDENTIFICATION OF PROPERTY BOUNDARY LINES. BUT SUCH IDENTIFICATION MAY NOT BE REQUIRED FOR THIS TRANSFER OF TITLE OR SECURING FINANCING OR RE-FINANCING.

THIS PLAT IS NOT INTENDED TO BE USED FOR THE PURPOSE OF ESTABLISHING BOUNDARY LINES!!!

THIS SURVEY WAS PREPARED WITHOUT BENEFIT OF A TITLE REPORT.

*Walter T. Tydings* 8/29/07

Walter T. Tydings  
Property Line Surveyor # 150

Date