

Bureau of Environmental Health
 8930 Stanford Boulevard, Columbia, MD 21045
 Main: 410-313-2640 | Fax: 410-313-2648
 TDD 410-313-2323 | Toll Free 1-866-313-6300
www.hchealth.org
 Facebook: www.facebook.com/hocohealth

Maura J. Rossman, M.D., Health Officer

RECEIPT DATE: 2/22/16 **ONSITE SEWAGE DISPOSAL SYSTEM** P 558006-A
 APPROVAL DATE: 3/24/2016 **PERMIT: CONSTRUCTION** A _____
 PROPERTY ADDRESS: 12730 Milo Court
 SUBDIVISION: Terrapin Creek LOT: 9 TAX ID: _____
 CONTRACTOR: WTC Contractors EMAIL: _____
 CONTRACTOR ADDRESS: 3033 Salem Bottom Road, Westminster, MD 21157 PHONE: 443-458-7024

CONTRACTOR CERTIFIED FOR BAT INSTALLATION: MDE MANUFACTURER:

PROPERTY OWNER: LDG Inc. EMAIL: _____
 OWNER ADDRESS: 8601 Georgia Avenue, Silver Spring, MD 20110 PHONE: 301-585-7000

BAT UNIT MODEL: Norweco TNTLP-500 PUMP SIZE: 4 PUMP TANK CAPACITY: 1500

OPERATION & MAINTENANCE AGREEMENT DATE SIGNED: 12/18/15 DATE RECORDED: 11/4/13

DISTRIBUTION SYSTEM: GRAVITY PRESSURE DOSED BEDROOMS: 4 APPLICATION RATE: 0.8

TRENCHES:	LINEAR FEET REQUIRED: <u>125' 210'</u>	INLET DEPTH: <u>4</u>
	TRENCH WIDTH: <u>3</u>	MAXIMUM BOTTOM DEPTH: <u>26'</u>
	MINIMUM SPACE BETWEEN TRENCHES: <u>10</u>	EFFECTIVE AREA BEGINNING DEPTH: <u>5</u>

LOCATION: **PER APPROVED SITE PLAN. SEWAGE DISPOSAL AREA AND BAT UNIT LOCATION MUST BE STAKED BY LICENSED SURVEYOR PRIOR TO PRE-CONSTRUCTION INSPECTION.**

NOTES: 3 x 70' trenches

ISSUED BY: Hank Oswald ISSUE DATE: 2-22-16 EXPIRATION DATE: 2-22-17

- NOTE: CONTRACTOR MUST SCHEDULE A PRE-CONSTRUCTION INSPECTION PRIOR TO BEGINNING ANY INSTALLATION
- NOTE: CONTRACTOR MUST SCHEDULE AN INSPECTION AND GAIN APPROVAL OF ALL COMPONENTS PRIOR TO COVERING
- NOTE: STONE MUST BE APPROVED BY HEALTH DEPARTMENT AND GRAVEL TICKET MUST BE AVAILABLE FOR REVIEW.
- NOTE: WATERTIGHT SEPTIC TANKS REQUIRED
- NOTE: ALL PARTS OF SEPTIC SYSTEM SHALL BE AT LEAST 100 FEET DOWNGRADIENT FROM ANY WATER WELL
- NOTE: MANHOLE RISERS REQUIRED ON ALL SEPTIC TANKS AND PUMP CHAMBERS
- NOTE: AN ELECTRICAL PERMIT IS REQUIRED FOR INSTALLATION OF ANY ELECTRICAL COMPONENTS OF THE SYSTEM
 ELECTRICAL PERMIT ISSUED E 15006795
- NOTE: AN INDIVIDUAL CERTIFIED BY MDE AND THE MANUFACTURER FOR BAT INSTALLATION MUST BE PRESENT AT ALL TIMES DURING BAT INSTALLATION.
- NOTE: MDE RECOMMENDS SEPTIC TANKS, BAT, AND OTHER PRETREATMENT UNITS BE PUMPED AT A FREQUENCY ADEQUATE TO ENSURE THAT SOLIDS ARE NOT DISCHARGED TO THE DISPOSAL AREA

**NEITHER THE HOWARD COUNTY COUNCIL NOR THE HEALTH DEPARTMENT IS RESPONSIBLE FOR THE SUCCESSFUL OPERATION OF ANY SYSTEM.
 PERMITTEE RESPONSIBLE FOR OBTAINING FINAL APPROVAL ON THIS PERMIT.
 CALL 410-313-1771 TO SCHEDULE INSPECTIONS.**

NOT TO SCALE

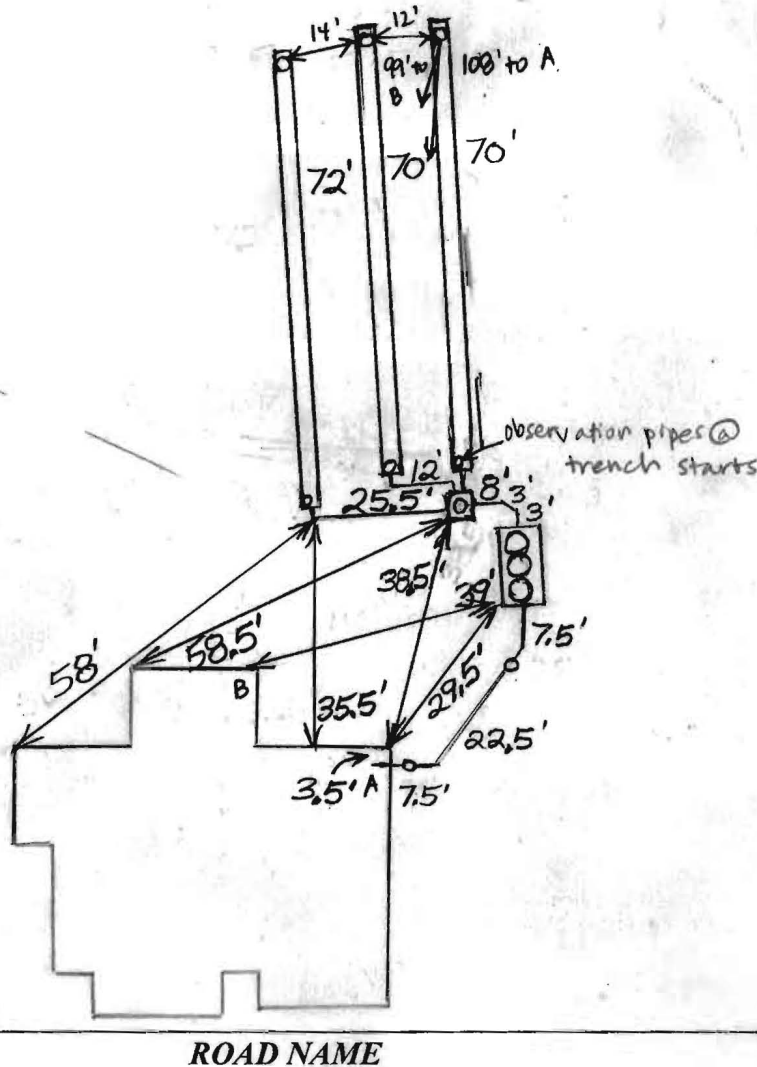

TRENCH/DRAINFIELD DATA

WIDTH	INLET	BOTTOM
3'	4'	6'
NUMBER OF TRENCHES <u>3</u>		
TOTAL LENGTH <u>212'</u>		
ABSORPTION AREA <u>636 + Sidewall</u>		
DISTRIBUTION BOX LEVEL <u>Levelers</u>		
DISTRIBUTION BOX BAFFLE <u>Yes</u>		
DISTRIBUTION BOX PORT <u>Yes</u>		

SEPTIC TANK DATA

SEPTIC TANK I LEVEL	<u>YES</u>
MANUFACTURER	<u>BACKTIVER / NORWECO</u>
CAPACITY	<u>1300</u> GAL
SEAM LOC	<u>TOP</u>
TANK LID DEPTH	<u>2'</u>
BAFFLES	<u>NO</u>
BAFFLE FILTER	<u>NO</u>
MANHOLE LOC	<u>FRONT, MID, REAR</u>
6" PORT LOC	<u>NONE</u>
WATERTIGHT TEST	<u>NO</u>
SLOTTED	<u>NO</u>
DATE ON LID	<u>2-1-16</u>

PUMP/SEPTIC TANK LEVEL

MANUFACTURER	_____
CAPACITY	_____ GAL
SEAM LOC	_____
TANK LID DEPTH	_____
BAFFLES	_____
BAFFLE FILTER	_____
MANHOLE LOC	_____
6" PORT LOC	_____
WATERTIGHT TEST	_____
SLOTTED	_____
DATE ON LID	_____

PRE-CONSTRUCTION:

3/16/16 Met WTC on site for layout. All tank + SDA stakes present. Laid out 3x70' trenches on contour. Dug a test hole below T3 to check for water. Moist but no seepage at 10'. (SC)

INSTALLATION:

3/16/16 House connection made. Tank set - no water hit while digging tank hole. WTC said test hole had a small amount of water at bottom only ~ 1 hr after digging. 6' bottom trenches should work. (SC)

3/17/2016 System finished, O.K. to backfill. Need approval from Norweco representative. (BB)

3/24/2016 Received approval from Norweco representative

5/17/16 On site for Norweco startup. Alarm sounds, aerator runs. (SC) (BB)

FINAL INSPECTOR

B. Baker

DATE OF APPROVAL

3/19/2016

BUILDABLE
TERRAPIN CREEK
PRESERVATION
PARCEL 'A'
PLAT No. 22664

NOTES:

- 1) FOUNDATION AND FOOTINGS ARE IN PLACE AS SHOWN HEREON.
- 2) BUILDING TIES ARE ±0.5' UNLESS OTHERWISE NOTED.
- 3) TOP OF WALL = 609.15

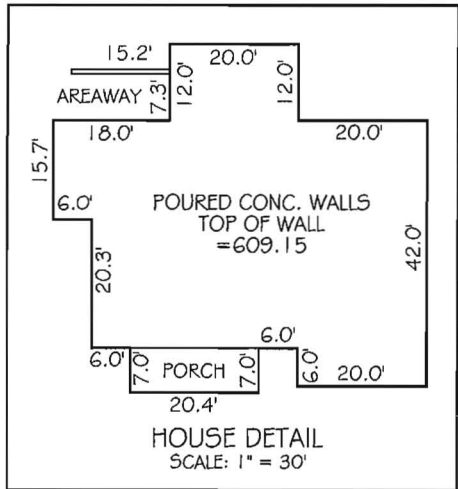
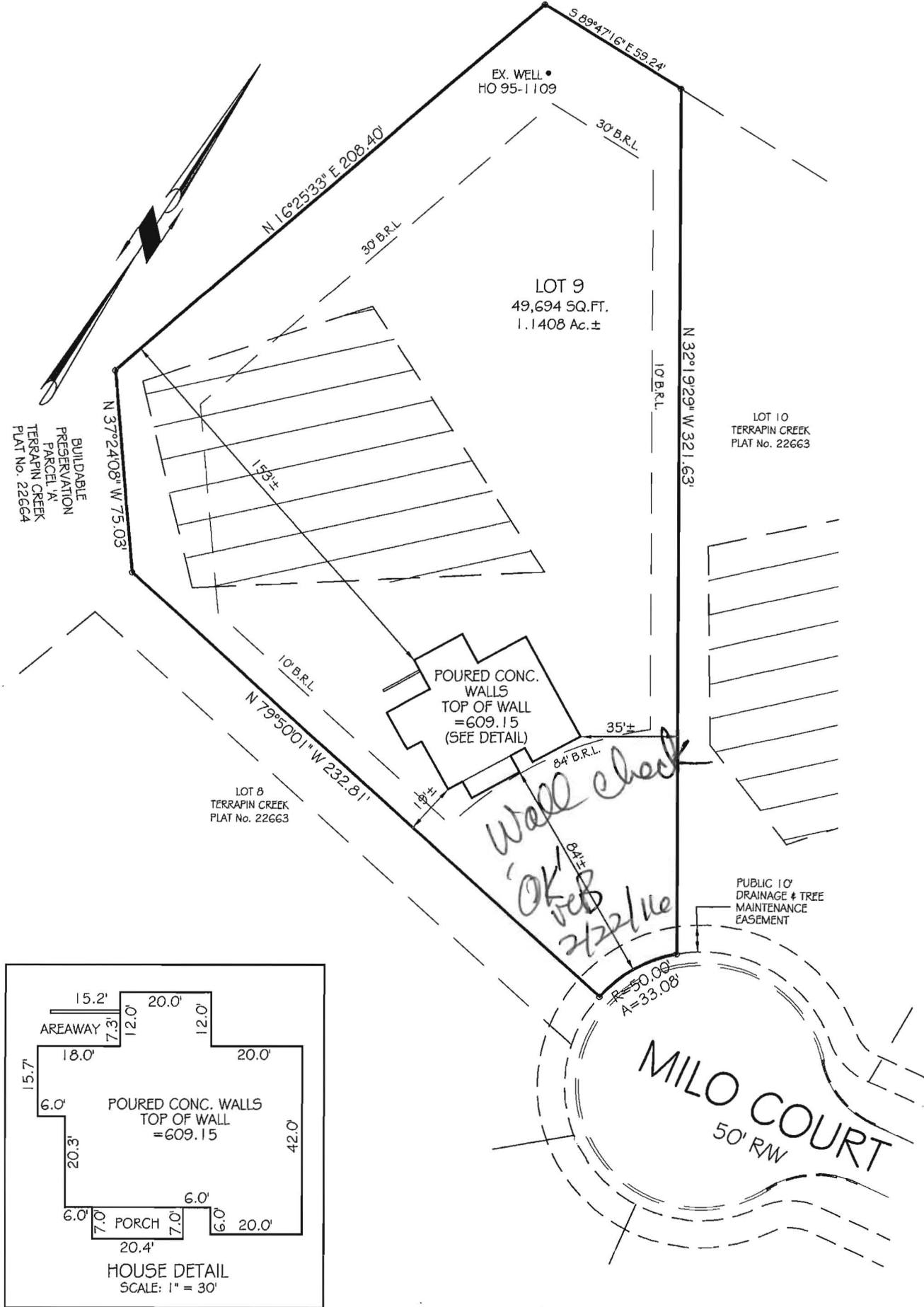

PROFESSIONAL CERTIFICATION:

I HEREBY CERTIFY THAT THIS DOCUMENT WAS PREPARED BY ME OR UNDER MY RESPONSIBLE CHARGE, AND THAT I AM A DULY LICENSED PROFESSIONAL LAND SURVEYOR UNDER THE LAWS OF THE STATE OF MARYLAND, LICENSE NO. 81097, EXPIRATION DATE JULY 26, 2017, IN ACCORDANCE WITH COMAR 09.13.06.12.

Thomas L. Frazier, Jr.
 For VanMar Associates, Inc. Date: 12/21/15
 Thomas L. Frazier, Jr., RPL Land Surveyor

WALL CHECK DRAWING
LOT 9
TERRAPIN CREEK

PLAT No. 22663
 12730 MILO COURT
 THIRD ELECTION DISTRICT
 HOWARD COUNTY, MARYLAND
 SCALE: 1" = 50' DECEMBER, 2015

I CERTIFY THIS PLAT TO BE CORRECT; IT IS THE RESULT OF AN ACTUAL FIELD SURVEY, BASED ON DATA FOUND AMONG THE LAND RECORDS OF HOWARD COUNTY, MARYLAND, AS REFERENCED HEREON.

REFERENCE	JOB NO.
PLAT NO. 22663	B4-5428



VANMAR ASSOCIATES, INC.
 Engineers Surveyors Planners
 310 South Main Street Mount Airy, Maryland 21771
 (301) 829-2890 (301) 831-5015 (410) 549-2751
 ©Copyright, Latest Date Shown



Bureau of Environmental Health

8930 Stanford Boulevard, Columbia, MD 21045

Main: 410-313-2640 | Fax: 410-313-2648

TDD 410-313-2323 | Toll Free 1-866-313-6300

www.hchealth.org

Facebook: www.facebook.com/hocohealth

Twitter: HowardCoHealthDep

Maura J. Rossman, M.D., Health Officer

**OPERATION AND MAINTENANCE AGREEMENT
FOR AN ON-SITE SEWAGE DISPOSAL SYSTEM
HAVING AN ADVANCED PRE-TREATMENT SYSTEM**

THIS AGREEMENT is made this 18th day of December, among Catonsville Homes, L.L.C., hereinafter collectively referred to as "Owner", and the Howard County Health Department hereinafter referred to as the "County".

WHEREAS, Owner is the owner or contract owner of a parcel of land located at 12730 Milo Court, Sykesville, MD 21784 (Lot 9), in the 03 Election District of Howard County, Maryland, and the deed to same is recorded or shall be recorded among the Land Records of Howard County, Maryland in Liber 01988 Folio 00258.

WHEREAS, The Lot is suitable for the installation of a conventional on-site sewage disposal system with an advanced pre-treatment system, utilizing best available technology to perform nitrogen reduction, in accordance with the Code of Maryland Regulations 26.04.02.07, effective January 1, 2013. The pre-treatment device being installed is Norweco Singulair TNT 600.

NOW, THEREFORE, the parties hereto agree as follows:

- A. Owner hereby grants to the County the right to enter upon the Lot at any reasonable time for access to the system to make periodic inspections and the Owner agrees to provide any information and data in Owner's possession reasonably requested and needed by the County to develop accurate and thorough test results.
- B. Owner acknowledges and agrees that neither the County nor any of its agents or employees, either officially or individually, underwrites the operation of any system approved by them.
- C. The Owner will devote reasonable care and effort to the operation and maintenance of the system in perpetuity or until a public sewer connection is made so that a system malfunction is not the result of poor maintenance, faulty operation, or neglect.
- D. The Owner agrees to enter into a contract reasonably acceptable to the Owner and the County with a private entity to operate and maintain on a regularly scheduled basis an approved advanced pre-treatment system. The owner shall supply a copy of the contract to the County when it is renewed or altered.
- E. This agreement shall run with the land and upon Owner's taking title to the Lot shall bind the Owner, their heirs, successors, and assigns to the provisions of the agreement as long as the property is in existence and after installation of the system. Owner further agrees that they shall inform in writing any subsequent purchaser or lessee of the Lot that the system shall require

maintenance or other attention. Upon taking title to the Lot, the Owner agrees to cause this agreement to be recorded in the Land Records of Howard County and assure that it becomes part of the Deed for the subject property in order that prospective buyers may be aware of the special conditions affecting this property.

F. This agreement shall not be construed to limit any authority of the County to protect the public health, safety or comfort or to issue any other orders to take any other action which is now or may hereafter be within its authority.

G. This agreement may be voided at any time at the discretion of the County.

H. This agreement contains the entire agreement and understanding between the County and the Owner. There are no additional terms other than as contained in this agreement. This agreement may not be modified, except in writing signed by each of the parties or by their authorized representatives.

I. The laws of the State of Maryland govern the provisions of all transactions pursuant to this agreement.

J. Owner acknowledges and agrees that interior renovations to increase the number of bedrooms or an increase in living space shall not be permitted without approval from the County.

IN WITNESS WHEREOF, the parties have signed and sealed this agreement on the date indicated above.

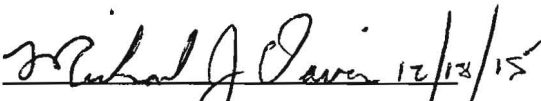

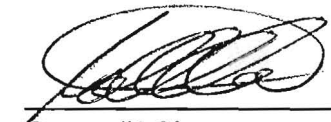
Howard County Health Department

 12/2/15
Owner #1 Signature Date

Owner#2 Signature Date

Owner #1 Print Name

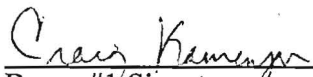
Owner #2 Print Name

 11/25/15
Buyer #1 Signature Date

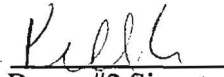
 11/25/15
Buyer #2 Signature Date

CRAIG KAMENJAK
Buyer #1 Print Name

Kelly Kamenjak
Buyer #2 Print Name

Back River Pre-Cast, LLC

PO BOX 329
Glyndon, MD 21071
Phone # 410-833-3394
Fax # 410-833-4116

Letter of Certification

This is to certify that the Norweco Singlair TNT 600 GPD Septic Tank installed at 12730 Milo Ct., Sykesville, MD 21784 March 16, 2016 was installed according to the manufacture's specifications.

Installer: Walter Coon

Property Owner: Catonsville Homes

Permit #

THIS CERTIFICATION IS FOR INSTALLATION ONLY. THE 5-YEAR OPERATIONS & MAINTENANCE AGREEMENT FROM DATE OF INSTALLATION WILL ONLY GO INTO EFFECT AFTER BACK RIVER PRE-CAST, LLC RECEIVES FINAL AND FULL PAYMENT FOR THE SYSTEM.



MATTHEW GECKLE

Vice-President

B-4-2 STANDARDS AND SPECIFICATIONS FOR SOIL PREPARATION, TOPSOILING, AND SOIL AMENDMENTS

Definition: The process of preparing the soils to sustain adequate vegetative stabilization.

Purpose: To provide a suitable soil medium for vegetative growth. Conditions Where Practice Applies: Where vegetative stabilization is to be established.

- 1. Temporary Stabilization
a. Seeded preparation consists of loosening soil to a depth of 3 to 5 inches by means of suitable agricultural or construction equipment...
b. Apply fertilizer and lime as prescribed on the plans.
c. Incorporate lime and fertilizer into the top 3 to 5 inches of soil by disk or other suitable means.

- 1. Topsoil to be placed over prepared subsoil prior to establishment of permanent vegetation. The purpose is to provide a suitable soil medium for vegetative growth...
2. Topsoil salvaged from an existing site may be used provided it meets the standards as set forth in these specifications...
3. Topsoiling is limited to areas having 2:1 or flatter slopes where:
a. the nature of the exposed subsoil is not adequate to produce vegetative growth...
b. the soil is so acidic that treatment with limestone is not feasible.

TEMPORARY STABILIZATION SPECIFICATIONS TABLE

Table with columns: No., Species, Application Rate (lb/acre), Seeding Dates, Seeding Depths, Fertilizer Rate (10-20-20), Lime Rate. Includes rows for Annual Ryegrass and Foxtail Millet.

PERMANENT STABILIZATION SPECIFICATIONS TABLE

Table with columns: No., Species, Application Rate (lb/acre), Seeding Dates, Seeding Depths, N, P205, K20, Lime Rate. Includes rows for Kentucky Bluegrass and Annual Ryegrass.

DUST CONTROL

DUST CONTROL METHOD FOR THIS SITE TO PREVENT BLOWING AND MOVEMENT OF DUST FROM EXPOSED SOIL SURFACES. CALCIUM CHLORIDE SHALL BE APPLIED TO EXPOSED SURFACES AT A RATE THAT WILL KEEP SURFACE MOIST UNTIL SOIL IS STABILIZED...

STANDARD STABILIZATION NOTE

FOLLOWING INITIAL SOIL DISTURBANCE OR RE-DISTURBANCE, PERMANENT OR TEMPORARY STABILIZATION MUST BE COMPLETED WITHIN:
A. THREE (3) CALENDAR DAYS AS TO THE SURFACE OF ALL PERIMETER DIKES, SWALES, DITCHES, PERIMETER SLOPES, AND ALL SLOPES STEEPER THAN 3 HORIZONTAL TO 1 VERTICAL (3:1); AND
B. SEVEN (7) CALENDAR DAYS AS TO ALL OTHER DISTURBED OR GRADED AREAS ON THE PROJECT SITE NOT UNDER ACTIVE GRADING.

DETAIL B-1 STABILIZED CONSTRUCTION ENTRANCE

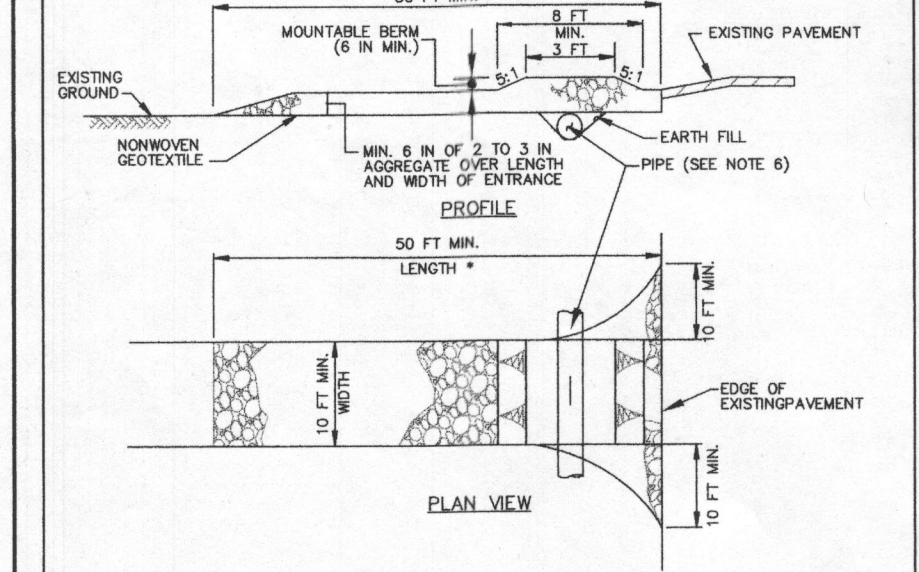

CONSTRUCTION SPECIFICATIONS

- 1. PLACE STABILIZED CONSTRUCTION ENTRANCE IN ACCORDANCE WITH THE APPROVED PLAN. VEHICLES MUST TRAVEL OVER THE ENTIRE LENGTH OF THE ENTRANCE. USE MINIMUM LENGTH OF 50 FEET (30 FEET FOR SINGLE LANE LOT). USE MINIMUM WIDTH OF 10 FEET. FLARE SIDE 10 FEET MINIMUM AT THE EXISTING ROAD TO PROVIDE A TURNING RADIUS.
2. PIPE ALL SURFACE WATER FLOWING TO OR DIVERTED TOWARD THE SITE UNDER THE ENTRANCE...

B-4-3 STANDARDS AND SPECIFICATIONS FOR SEEDING AND MULCHING

Definition: The application of seed and mulch to establish vegetative cover. Purpose: To protect disturbed soils from erosion during and at the end of construction.

Conditions Where Practice Applies: To the surface of all perimeter controls, slopes, and any disturbed area not under active grading. Criteria: A. Seeding

- 1. Specifications
a. All seed must meet the requirements of the Maryland State Seed Law. All seed must be subjected to re-testing by a recognized seed laboratory. All seed used must have been tested within the 6 months immediately preceding the date of seeding such material on any project. Refer to Table B-4 regarding the quality of seed. Seed lots must be available upon request to the inspector to verify the quality of seed and seeding rates.
b. Multiple crops may be applied between the fall and spring seeding dates only if the pure culture of the seed is known. The appropriate seeding rate must be applied when the ground is frozen.
c. Inoculants: The inoculant for treating legume seed in the seed mixture must be a pure culture of nitrogen fixing bacteria prepared specifically for the species. Inoculants must not be used later than the date indicated on the container. Adhere to all instructions as directed on the package. Use four times the recommended rate when hydroseeding. Note: It is very important to keep inoculant as cool as possible until used. Temperatures above 75 to 80 degrees Fahrenheit can weaken bacteria and make the inoculant less effective.

- 1. Mulch Materials (in order of preference)
a. Straw consisting of thoroughly threshed wheat, rye, oat, or barley and reasonably bright in color. Straw is to be free of noxious weed seeds as specified in the Maryland Seed Law and not moist, moldy, caked, decayed, or excessively dusty. Note: Use only sterile straw mulch in areas where no germination of grass is desired.
b. Wood Cellulose Fiber Mulch (WCFM) consisting of specially prepared wood cellulose processed into a uniform fibrous physical state. WCFM is to be dried green or contain a green dye in the package that will provide an appropriate color to facilitate visual inspection of the uniformly spread slurry.
c. WCFM including dye, must contain no germination or growth inhibiting factors.
d. WCFM materials are to be manufactured and processed in such a manner that the wood cellulose fiber mulch will remain in uniform suspension in water under agitation and will not settle or separate from a homogeneous slurry. The mulch material must form a batter-like ground cover, on application, having moisture absorption and penetration properties and must cover and hold grass seed in contact with the soil without inhibiting the growth of the grass seedlings.
e. WCFM material must not contain elements or compounds of concentration levels that will be phytotoxic.

B-4-8 STANDARDS AND SPECIFICATIONS FOR STOCKPILE AREA

Definition: A mound or pile of soil protected by appropriately designed erosion and sediment control measures. Purpose: To provide a designated location for the temporary storage of soil that controls the potential for erosion, sedimentation, and changes to drainage patterns.

Conditions Where Practice Applies: Stockpile areas are utilized when necessary to salvage and store soil for later use. Criteria: 1. The stockpile location and all related sediment control practices must be clearly indicated on the erosion and sediment control plan.

- 1. The stockpile location and all related sediment control practices must be clearly indicated on the erosion and sediment control plan.
2. The footprint of the stockpile must be sized to accommodate the anticipated volume of material to be stockpiled and based on a side slope ratio no steeper than 2:1.
3. Benching must be provided in accordance with Section B-3 Land Grading.
4. Access the stockpile area from the upgrade side.
5. Clear water runoff into the stockpile area must be minimized by use of a diversion device such as an earth dike, temporary swale or diversion fence. Provisions must be made for discharging concentrated flow in a non-erosive manner.

TEMPORARY STOCKPILE NOTE

SITE EARTHWORK HAS BEEN BALANCED SUCH THAT A TEMPORARY STOCKPILE SHOULD NOT BE NECESSARY. SHOULD CONTRACTOR DECIDE TO USE A STOCKPILE, CONTRACTOR SHALL PLACE STOCKPILE WITHIN THE ORIGINALLY APPROVED L.O.D. AND FOLLOW TEMPORARY STABILIZATION NOTES.

DETAIL E-1 SILT FENCE

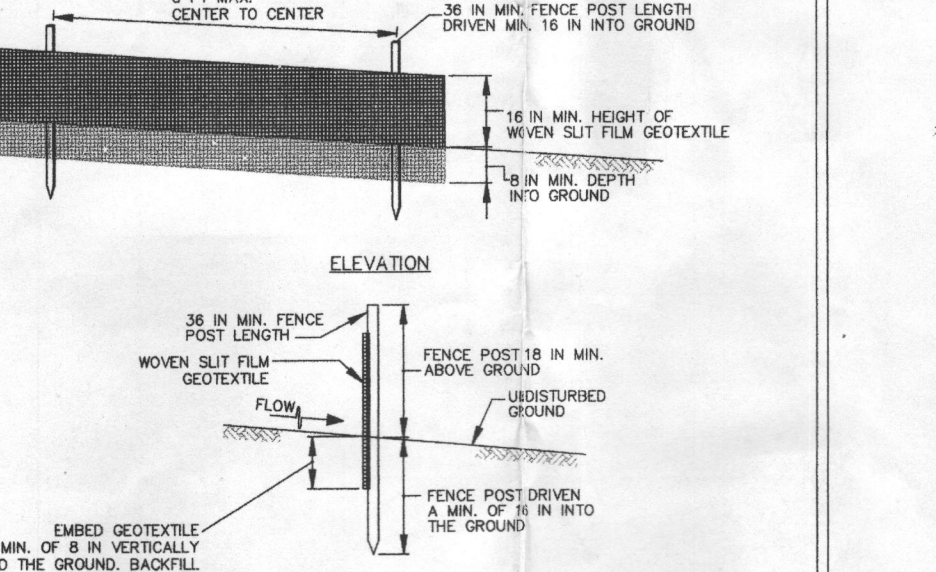

DETAIL E-3 SUPER SILT FENCE

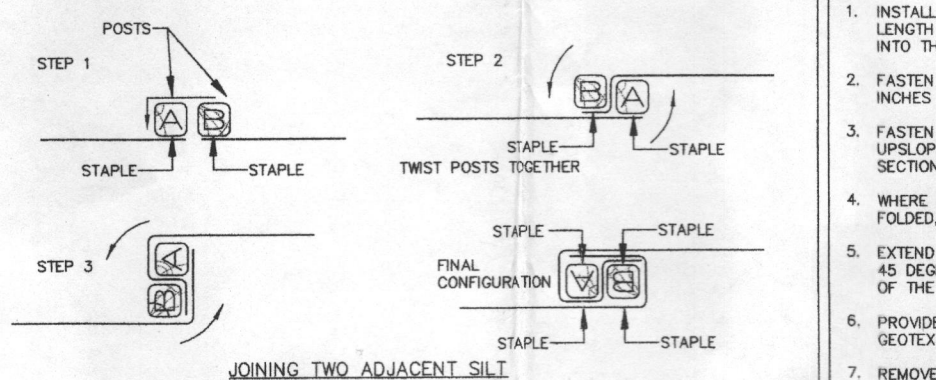

CONSTRUCTION SPECIFICATIONS

- 1. INSTALL 2 1/2 INCH DIAMETER GALVANIZED STEEL POSTS OF 6083 HIGH WALL THICKNESS AND SIX FOOT LENGTH SPACED NO FURTHER THAN 10 FEET APART. DRIVE THE POSTS A MINIMUM OF 36 INCHES INTO THE GROUND.
2. FASTEN 9 GAUGE OR HEAVIER GALVANIZED CHAIN LINK FENCE (2 1/2 INCH MAXIMUM OPENING) 42 INCHES IN HEIGHT SECURELY TO THE FENCE POSTS WITH WIRE TIES OR RIGID RINGS.
3. FASTEN WOVEN SILT FILM GEOTEXTILE AS SPECIFIED IN SECTION H-1 MATERIALS, SECURELY TO THE UPRIGHT END OF CHAIN LINK FENCE WITH TIE SPACES EVERY 24 INCHES AT THE TOP AND MID SECTION. EMBED GEOTEXTILE AND CHAIN LINK FENCE A MINIMUM OF 8 INCHES INTO THE GROUND.

HOWARD SOIL CONSERVATION DISTRICT STANDARD SEDIMENT CONTROL NOTES

- 1. A pre-construction meeting must occur with the Howard County Department of Public Works, Construction Inspection Division (CID), 410-313-1855 after the future L.O.D. and protected area marked clearly in the field. A minimum of 48 hour notice to CID must be given of the following stages:
a. Prior to the start of earth disturbance.
b. Upon completion of the installation of perimeter erosion and sediment controls, but before proceeding with any other earth disturbance or grading.
c. Prior to the start of another phase of construction or opening of another grading unit.
d. Prior to the removal or modification of sediment control practices.

- 2. All vegetative and structural practices are to be installed according to the provisions of this plan and are to be in conformance with the 2011 MARYLAND STANDARDS AND SPECIFICATIONS FOR THE SOIL EROSION AND SEDIMENT CONTROL, and revisions thereto.
3. Following initial soil disturbance or re-disturbance, permanent or temporary stabilization is required within three (3) calendar days as to the surface of all perimeter controls, dikes, swales, ditches, perimeter slopes, and all slopes steeper than 3 horizontal to 1 vertical (3:1); and seven (7) calendar days as to all other disturbed areas on the project site except for those areas under active grading.

- 4. All disturbed areas must be stabilized within the time period specified above in accordance with the 2011 MARYLAND STANDARDS AND SPECIFICATIONS FOR SOIL EROSION AND SEDIMENT CONTROL FOR TOPSOIL (Sec. B-4-2), permanent seeding (Sec. B-4-3), temporary seeding (Sec. B-4-4) and mulching (Sec. B-4-5). Temporary stabilization (Sec. B-4-8) in excess of 20 ft must be bonded with stable outlet. All concentrated flow, steep slope, and highly erodible areas shall receive soil stabilization matting (Sec. B-4-6).
5. All sediment control structures are to remain in place and are to be maintained in operative condition until their removal has been obtained from the CID.
6. Site Analysis:
Total Area of Site: 1.14 Acres
Area Disturbed: 0.33 Acres
Area to be roofed or paved: 0.11 Acres
Area to be vegetatively stabilized: 0.22 Acres
Total Cut: 0.00 Yds
Total Fill: 0.00 Yds
Off-site waste/borrow area location: N/A
7. Any sediment control practice which is disturbed by grading activity for placement of utilities must be repaired within the same day of disturbance.

SEQUENCE OF CONSTRUCTION

- 1. OBTAIN ALL REQUIRED GRADING, MDE PERMITS, APPROVALS AND LICENSES FROM APPROPRIATE AGENCIES.
2. NOTIFY SEDIMENT CONTROL INSPECTOR AT LEAST THREE (3) WORKING DAYS PRIOR TO STARTING WORK.
3. INSTALL STABILIZED CONSTRUCTION ENTRANCE, SILT FENCE AND OTHER SEDIMENT CONTROL DEVICES AS SHOWN IN THE SEDIMENT CONTROL PLAN.
4. STABILIZE ALL THE GRADED AREAS UP TO 20' OUTSIDE OF THE LIMIT OF GRADING AS PER PERMANENT SEEDING NOTES.
5. EXCAVATE HOUSE FOUNDATION, HOUSE CONSTRUCTION, UTILITIES AND INSTALL SEPTIC.
6. ANY AREAS THAT CAN BE TEMPORARILY STABILIZED DURING CONSTRUCTION MUST BE TEMPORARILY STABILIZED PER SEEDING NOTES.
7. INSTALL DRIVEWAY.
8. STABILIZE DISTURBED AREAS PER PERMANENT SEEDING NOTES.
9. UPON APPROVAL OF SEDIMENT CONTROL INSPECTOR, REMOVE ALL TEMPORARY SEDIMENT CONTROL DEVICES FOR HOUSE CONSTRUCTION.
10. NOTIFY INSPECTOR FOR FINAL INSPECTION.

TEMPORARY STOCKPILE NOTE

SITE EARTHWORK HAS BEEN BALANCED SUCH THAT A TEMPORARY STOCKPILE SHOULD NOT BE NECESSARY. SHOULD CONTRACTOR DECIDE TO USE A STOCKPILE, CONTRACTOR SHALL PLACE STOCKPILE WITHIN THE ORIGINALLY APPROVED L.O.D. AND FOLLOW TEMPORARY STABILIZATION NOTES.

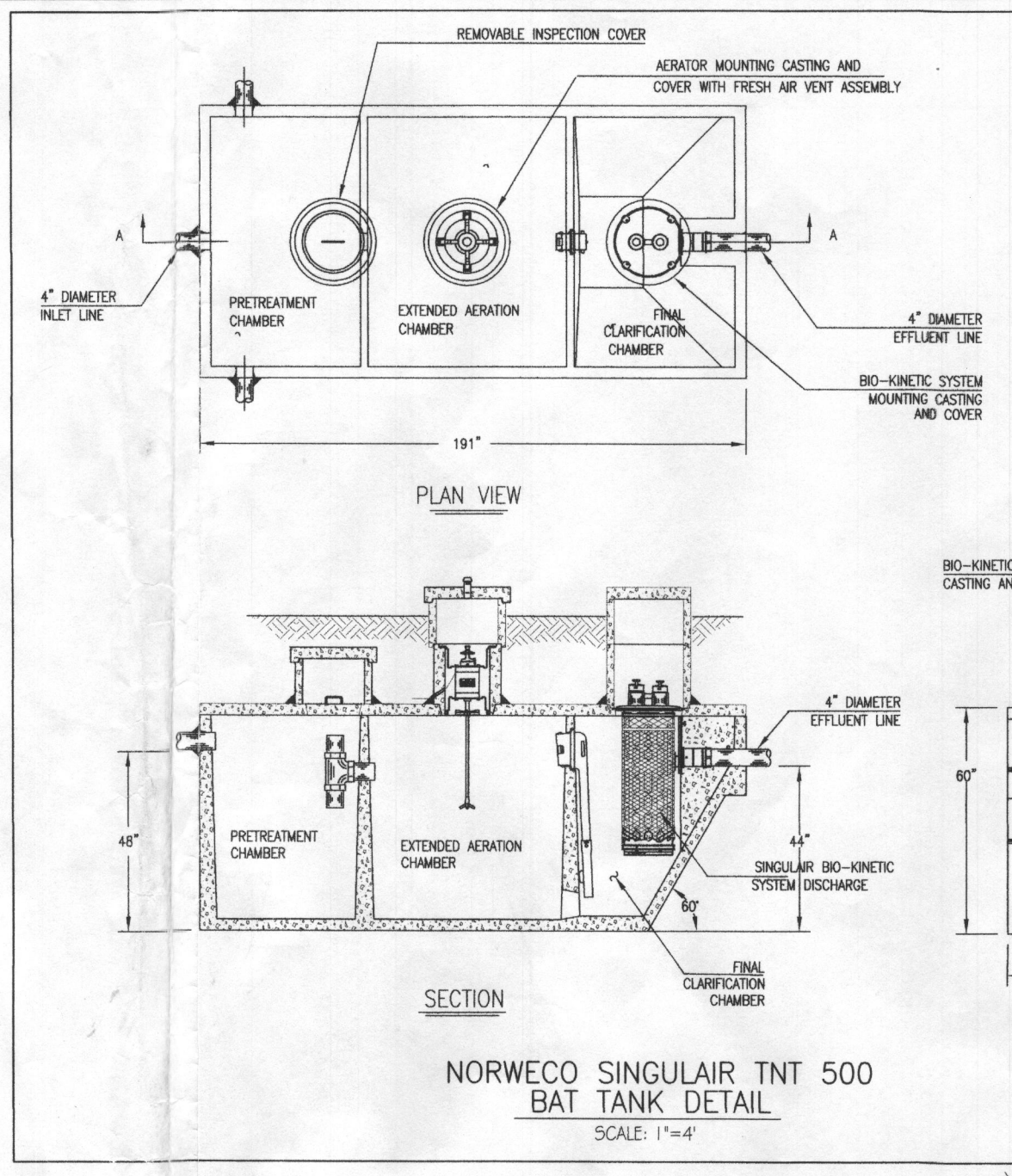

NORWECO SINGULAR TNT 500 BAT TANK DETAIL SCALE: 1/4" = 1'-0"

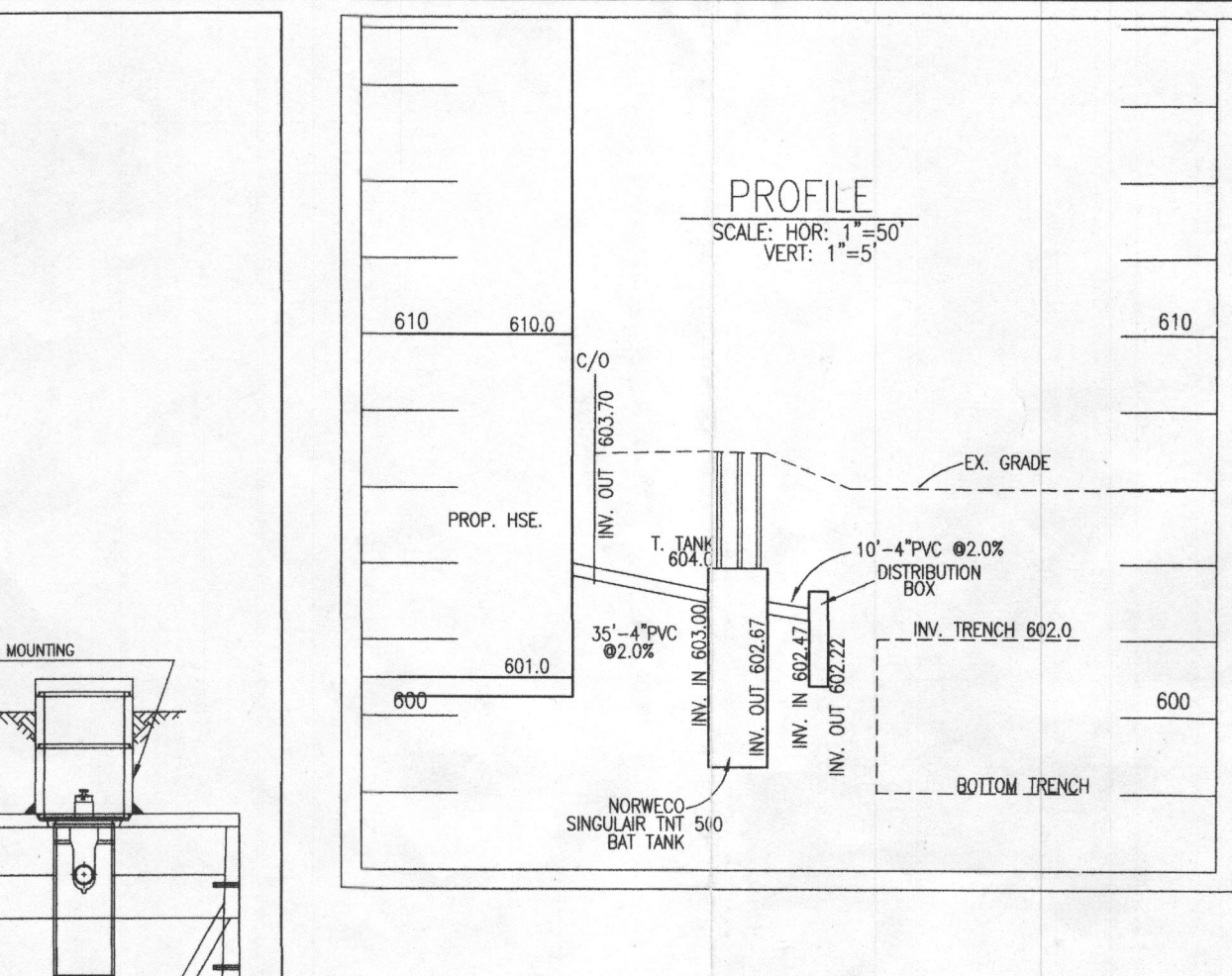
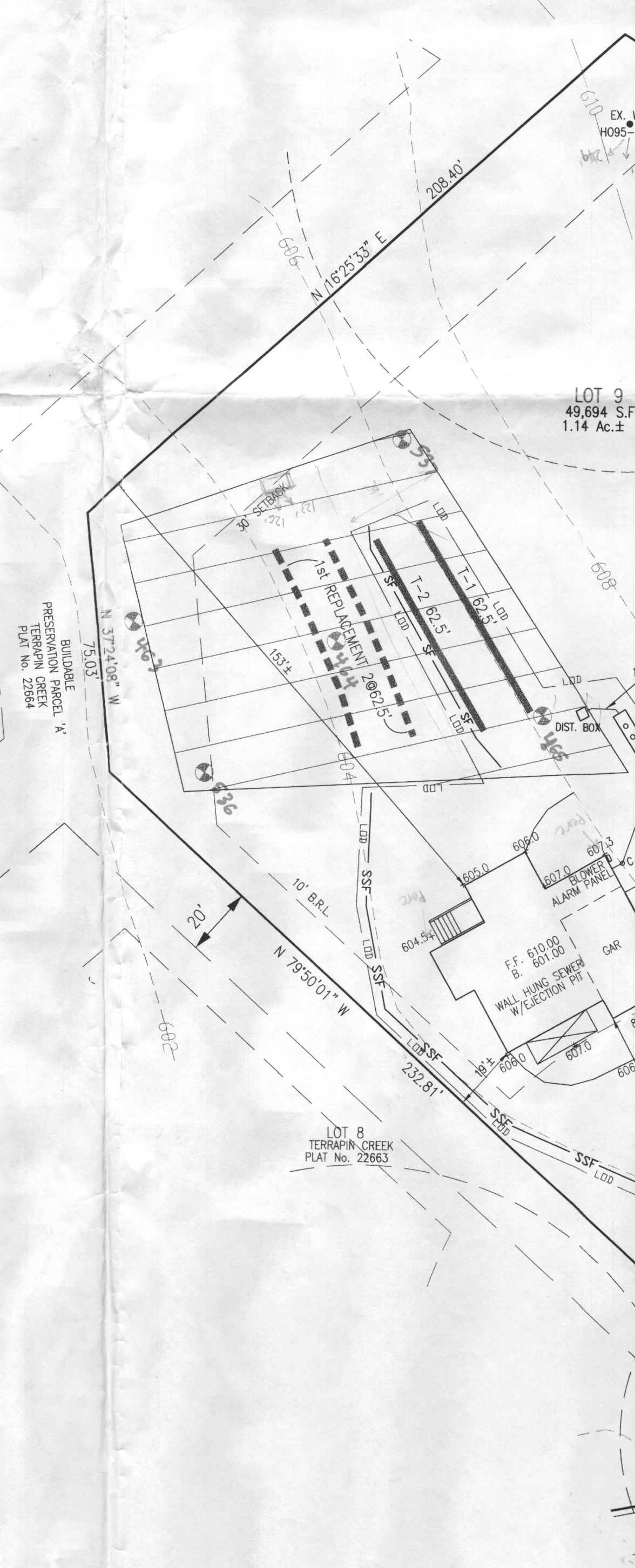

PROFILE SCALE: HORIZ. 1" = 50', VERT. 1" = 5'

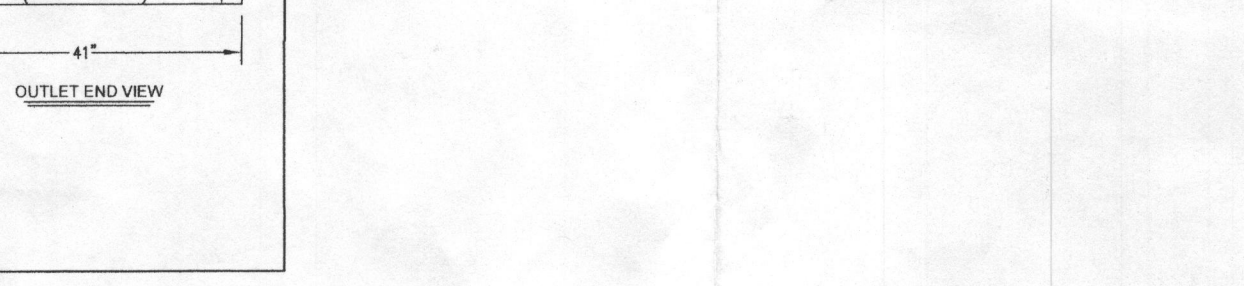

VICINITY MAP SCALE: 1" = 2000', TAX ID No. 03-28574

- GENERAL NOTES:
1. TOPOGRAPHY & PLANIMETRIC FEATURES SHOWN HEREON TAKEN FROM COPYRIGHTED GIS DATA FROM HOWARD COUNTY, SUPPLEMENTED WITH FIELD LOCATIONS BY VANMAR ASSOCIATES, INC. CONTOUR INTERVAL IS 2 FEET. VERTICAL DATUM IS NAVD83.
2. THE EXISTING UTILITIES SHOWN ON THIS PLAN HAVE BEEN FIELD LOCATED BY VANMAR ASSOCIATES OR TAKEN FROM AVAILABLE RECORDS AND ACCURATELY SHOWN.
3. ZONING DISTRICT: RC-DEO
4. LIMIT OF DISTURBANCE (LOD) = 14,500 SQ.FT.
5. THERE ARE NO STREAMS, PONDS, FLOODPLAINS OR WETLANDS ON THIS LOT.
6. STORM WATER MANAGEMENT FOR THIS LOT IS PROVIDED BY EXISTING TERRAPIN CREEK STORM WATER MANAGEMENT FACILITIES PROVIDED FOR AND CONSTRUCTED BY THE DEVELOPER UNDER PLAN F-07-086.

SEPTIC SYSTEM TRENCH DESIGN

- INITIAL NUMBER OF BEDROOMS = 4
APPLICATION RATE = 0.8 GPD / sq.ft.
DESIGN FLOW: 150 GPD X 4 BEDROOMS = 600 GPD
600 GPD / 0.8 GPD/sq.ft. = 750 sq.ft.
750 sq.ft. / 3 ft. WIDE TRENCH = 250 LF TRENCH
250 LF TRENCH X 0.50 REDUCTION CREDIT = 125 LF TRENCH
TRENCH 1 (T1) EX. GRD=606.0 -INV. TRENCH=602.0 -B. TRENCH=598.0
TRENCH 2 (T2) EX. GRD=605.5 -INV. TRENCH=601.5 -B. TRENCH=597.5

BAT SITE PLAN NOTES:

- 1. ANY CHANGE TO THE LOCATIONS OR DEPTHS TO ANY COMPONENTS MUST BE APPROVED BY THE ENGINEER AND THE HOWARD COUNTY HEALTH DEPARTMENT PRIOR TO INSTALLATION. A REVISED SITE PLAN MAY BE REQUIRED.
2. MAXIMUM COVER OVER THE BAT PER MANUFACTURER SPECIFICATION IS 3 FEET.
3. THE BLOWER MAY NOT BE LOCATED MORE THAN 100 FEET FROM THE TANK BASED ON MANUFACTURER SPECIFICATIONS.
4. THE BAT SYSTEM SHALL BE MAINTAINED AND OPERATED FOR THE LIFE OF THE SYSTEM.
5. THE BAT SHALL BE OPERATED AND MAINTAINED BY A CERTIFIED SERVICE PROVIDER.
6. WITHIN ONE MONTH OF INSTALLATION, A PERSON INSTALLING THE BAT SYSTEM SHALL REPORT TO THE MARYLAND DEPARTMENT OF THE ENVIRONMENT (MDE) IN A MANNER ACCEPTABLE TO MDE, THE ADDRESS AND DATE OF COMPLETION OF THE BAT INSTALLATION AND TYPE OF BAT INSTALLATION.
7. ELECTRICAL WORK FOR THE BAT INSTALLATION MUST BE PERFORMED BY A LICENSED ELECTRICIAN.
8. AN AGREEMENT AND EASEMENT MUST BE COMPLETED AND SIGNED BY ALL APPLICABLE PARTIES, AND RECORDED IN LAND RECORDS OF HOWARD COUNTY.
9. THE HEALTH DEPARTMENT REQUIRES DOCUMENTATION FOR THE START UP CERTIFICATION FROM THE MANUFACTURER PRIOR TO FINAL APPROVAL OF INSTALLATION.

HOUSE DETAIL SCALE: 1" = 20'

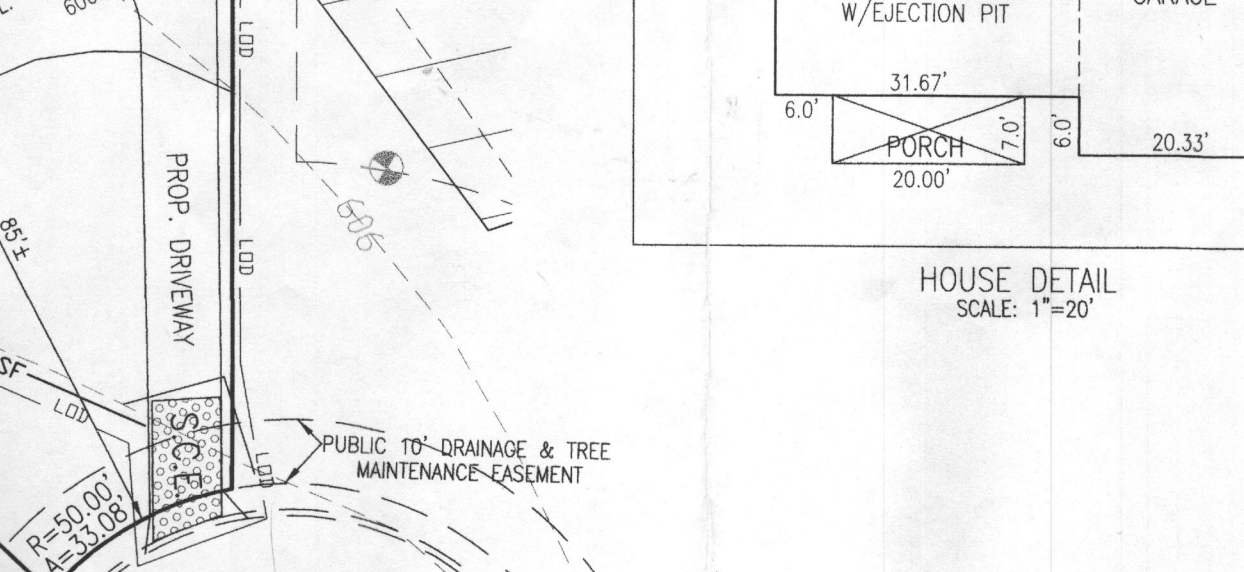

APPROVED SEPTIC SYSTEM PLAN

Approved Septic System Plan
Howard County Health Department
Signature: Ronald E. Thompson, P.E.
Date: 11/14/2015

ENGINEER'S CERTIFICATE:

I HEREBY CERTIFY THAT THIS PLAN FOR EROSION AND SEDIMENT CONTROL REPRESENTS A PRACTICAL AND WORKABLE PLAN BASED ON MY PERSONAL KNOWLEDGE OF THE SITE CONDITIONS AND THAT IT WAS PREPARED IN ACCORDANCE WITH THE REQUIREMENTS OF THE HOWARD COUNTY CONSERVATION DISTRICT AND THE 2011 MARYLAND STANDARDS & SPECIFICATIONS FOR SOIL EROSION AND SEDIMENT CONTROL.

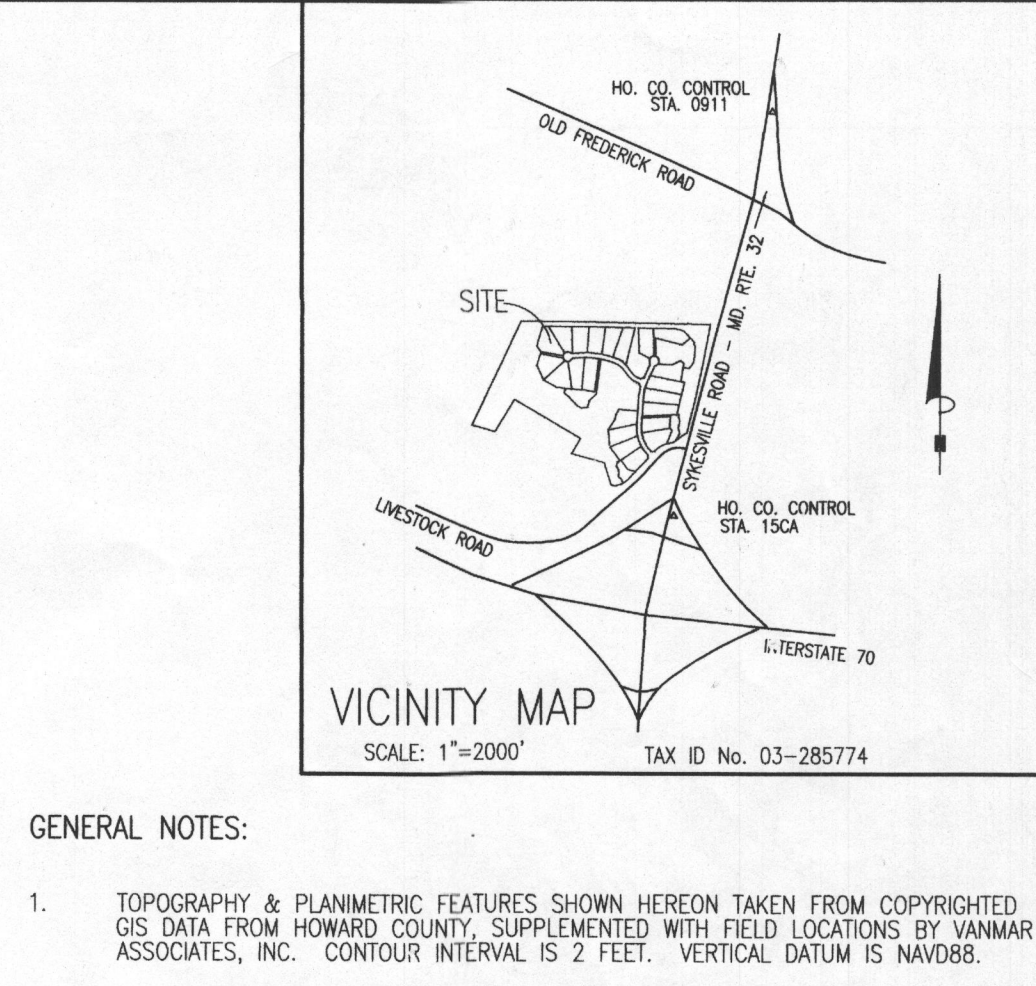

VICINITY MAP SCALE: 1" = 2000', TAX ID No. 03-28574

- GENERAL NOTES:
1. TOPOGRAPHY & PLANIMETRIC FEATURES SHOWN HEREON TAKEN FROM COPYRIGHTED GIS DATA FROM HOWARD COUNTY, SUPPLEMENTED WITH FIELD LOCATIONS BY VANMAR ASSOCIATES, INC. CONTOUR INTERVAL IS 2 FEET. VERTICAL DATUM IS NAVD83.
2. THE EXISTING UTILITIES SHOWN ON THIS PLAN HAVE BEEN FIELD LOCATED BY VANMAR ASSOCIATES OR TAKEN FROM AVAILABLE RECORDS AND ACCURATELY SHOWN.
3. ZONING DISTRICT: RC-DEO
4. LIMIT OF DISTURBANCE (LOD) = 14,500 SQ.FT.
5. THERE ARE NO STREAMS, PONDS, FLOODPLAINS OR WETLANDS ON THIS LOT.
6. STORM WATER MANAGEMENT FOR THIS LOT IS PROVIDED BY EXISTING TERRAPIN CREEK STORM WATER MANAGEMENT FACILITIES PROVIDED FOR AND CONSTRUCTED BY THE DEVELOPER UNDER PLAN F-07-086.

SEPTIC SYSTEM TRENCH DESIGN

- INITIAL NUMBER OF BEDROOMS = 4
APPLICATION RATE = 0.8 GPD / sq.ft.
DESIGN FLOW: 150 GPD X 4 BEDROOMS = 600 GPD
600 GPD / 0.8 GPD/sq.ft. = 750 sq.ft.
750 sq.ft. / 3 ft. WIDE TRENCH = 250 LF TRENCH
250 LF TRENCH X 0.50 REDUCTION CREDIT = 125 LF TRENCH
TRENCH 1 (T1) EX. GRD=606.0 -INV. TRENCH=602.0 -B. TRENCH=598.0
TRENCH 2 (T2) EX. GRD=605.5 -INV. TRENCH=601.5 -B. TRENCH=597.5

BAT SITE PLAN NOTES:

- 1. ANY CHANGE TO THE LOCATIONS OR DEPTHS TO ANY COMPONENTS MUST BE APPROVED BY THE ENGINEER AND THE HOWARD COUNTY HEALTH DEPARTMENT PRIOR TO INSTALLATION. A REVISED SITE PLAN MAY BE REQUIRED.
2. MAXIMUM COVER OVER THE BAT PER MANUFACTURER SPECIFICATION IS 3 FEET.
3. THE BLOWER MAY NOT BE LOCATED MORE THAN 100 FEET FROM THE TANK BASED ON MANUFACTURER SPECIFICATIONS.
4. THE BAT SYSTEM SHALL BE MAINTAINED AND OPERATED FOR THE LIFE OF THE SYSTEM.
5. THE BAT SHALL BE OPERATED AND MAINTAINED BY A CERTIFIED SERVICE PROVIDER.
6. WITHIN ONE MONTH OF INSTALLATION, A PERSON INSTALLING THE BAT SYSTEM SHALL REPORT TO THE MARYLAND DEPARTMENT OF THE ENVIRONMENT (MDE) IN A MANNER ACCEPTABLE TO MDE, THE ADDRESS AND DATE OF COMPLETION OF THE BAT INSTALLATION AND TYPE OF BAT INSTALLATION.
7. ELECTRICAL WORK FOR THE BAT INSTALLATION MUST BE PERFORMED BY A LICENSED ELECTRICIAN.
8. AN AGREEMENT AND EASEMENT MUST BE COMPLETED AND SIGNED BY ALL APPLICABLE PARTIES, AND RECORDED IN LAND RECORDS OF HOWARD COUNTY.
9. THE HEALTH DEPARTMENT REQUIRES DOCUMENTATION FOR THE START UP CERTIFICATION FROM THE MANUFACTURER PRIOR TO FINAL APPROVAL OF INSTALLATION.

HOUSE DETAIL SCALE: 1" = 20'

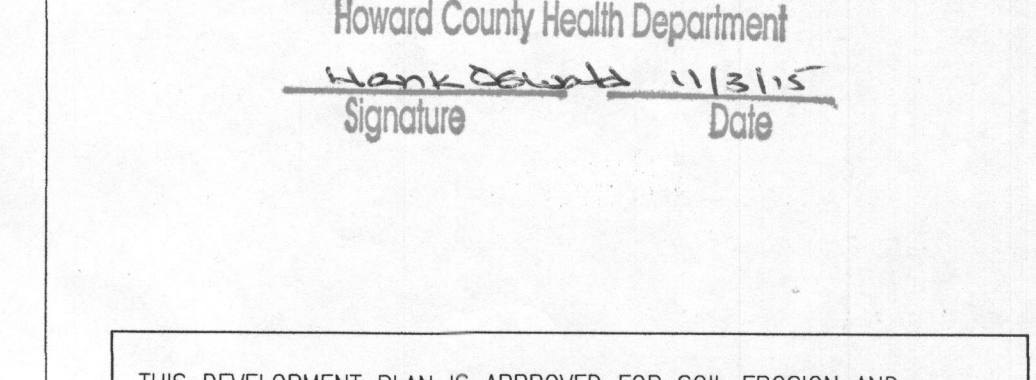

APPROVED SEPTIC SYSTEM PLAN

Approved Septic System Plan
Howard County Health Department
Signature: Ronald E. Thompson, P.E.
Date: 11/14/2015

ENGINEER'S CERTIFICATE:

I HEREBY CERTIFY THAT THIS PLAN FOR EROSION AND SEDIMENT CONTROL REPRESENTS A PRACTICAL AND WORKABLE PLAN BASED ON MY PERSONAL KNOWLEDGE OF THE SITE CONDITIONS AND THAT IT WAS PREPARED IN ACCORDANCE WITH THE REQUIREMENTS OF THE HOWARD COUNTY CONSERVATION DISTRICT AND THE 2011 MARYLAND STANDARDS & SPECIFICATIONS FOR SOIL EROSION AND SEDIMENT CONTROL.