



Bureau of Environmental Health
 8930 Stanford Boulevard, Columbia, MD 21045
 Main: 410-313-2640 | Fax: 410-313-2648
 TDD 410-313-2323 | Toll Free 1-866-313-6300
www.hchealth.org
 Facebook: www.facebook.com/hocohealth

Maura J. Rossman, M.D., Health Officer

RECEIPT DATE: 2/22/16

ONSITE SEWAGE DISPOSAL SYSTEM

P 558006

APPROVAL DATE: 3/21/2016

PERMIT: CONSTRUCTION

A

PROPERTY ADDRESS: 12725 Milo Court

SUBDIVISION: Terrapin Creek

LOT: 7

TAX ID: 03-596030

CONTRACTOR: WTC Contractors

EMAIL: _____

CONTRACTOR ADDRESS: 3033 Salem Bottom Road, Westminster, MD 21157

PHONE: 443-458-7024

CONTRACTOR CERTIFIED FOR BAT INSTALLATION: MDE MANUFACTURER:

PROPERTY OWNER: LDG Inc.

EMAIL: _____

OWNER ADDRESS: 8601 Georgia Avenue, Silver Spring, MD 20110

PHONE: 301-585-7000

BAT UNIT MODEL: Norweco TNTLP-500

PUMP SIZE: _____

PUMP TANK CAPACITY: _____

OPERATION & MAINTENANCE AGREEMENT

DATE SIGNED: 10/26/15

DATE RECORDED: 10/26/15

DISTRIBUTION SYSTEM: GRAVITY

PRESSURE DOSED

BEDROOMS: 4

APPLICATION RATE: 0.8

TRENCHES:	LINEAR FEET REQUIRED: <u>90 105'</u>	INLET DEPTH: <u>3.5</u>
	TRENCH WIDTH: <u>3</u>	MAXIMUM BOTTOM DEPTH: <u>7.5</u>
	MINIMUM SPACE BETWEEN TRENCHES: <u>10</u>	EFFECTIVE AREA BEGINNING DEPTH: <u>3</u>
LOCATION:	PER APPROVED SITE PLAN. SEWAGE DISPOSAL AREA AND BAT UNIT LOCATION MUST BE STAKED BY LICENSED SURVEYOR PRIOR TO PRE-CONSTRUCTION INSPECTION.	
NOTES:		

ISSUED BY: Hank Oswald

ISSUE DATE: 2/22/16

EXPIRATION DATE: 2/22/17

- NOTE: CONTRACTOR MUST SCHEDULE A PRE-CONSTRUCTION INSPECTION PRIOR TO BEGINNING ANY INSTALLATION
- NOTE: CONTRACTOR MUST SCHEDULE AN INSPECTION AND GAIN APPROVAL OF ALL COMPONENTS PRIOR TO COVERING
- NOTE: STONE MUST BE APPROVED BY HEALTH DEPARTMENT AND GRAVEL TICKET MUST BE AVAILABLE FOR REVIEW.
- NOTE: WATERTIGHT SEPTIC TANKS REQUIRED
- NOTE: ALL PARTS OF SEPTIC SYSTEM SHALL BE AT LEAST 100 FEET DOWNGRAIDENT FROM ANY WATER WELL
- NOTE: MANHOLE RISERS REQUIRED ON ALL SEPTIC TANKS AND PUMP CHAMBERS
- NOTE: AN ELECTRICAL PERMIT IS REQUIRED FOR INSTALLATION OF ANY ELECTRICAL COMPONENTS OF THE SYSTEM
 ELECTRICAL PERMIT ISSUED E 15006794
- NOTE: AN INDIVIDUAL CERTIFIED BY MDE AND THE MANUFACTURER FOR BAT INSTALLATION MUST BE PRESENT AT ALL TIMES DURING BAT INSTALLATION.
- NOTE: MDE RECOMMENDS SEPTIC TANKS, BAT, AND OTHER PRETREATMENT UNITS BE PUMPED AT A FREQUENCY ADEQUATE TO ENSURE THAT SOLIDS ARE NOT DISCHARGED TO THE DISPOSAL AREA

NEITHER THE HOWARD COUNTY COUNCIL NOR THE HEALTH DEPARTMENT IS RESPONSIBLE FOR THE SUCCESSFUL OPERATION OF ANY SYSTEM.

PERMITTEE RESPONSIBLE FOR OBTAINING FINAL APPROVAL ON THIS PERMIT.

CALL 410-313-1771 TO SCHEDULE INSPECTIONS.

NOT TO SCALE

TRENCH/DRAINFIELD DATA		
WIDTH	INLET	BOTTOM
3'	3.5'	7.5'
NUMBER OF TRENCHES <u>1</u>		
TOTAL LENGTH <u>106'</u>		
ABSORPTION AREA <u>318+Sidewell</u>		
DISTRIBUTION BOX LEVEL <u>N/A</u>		
DISTRIBUTION BOX BAFFLE <u>Yes</u>		
DISTRIBUTION BOX PORT <u>Yes</u>		

SEPTIC TANK DATA	
SEPTIC TANK 1 LEVEL	<u>Yes</u>
MANUFACTURER	<u>Norweco/Babylon</u>
CAPACITY	<u>1300</u> GAL
SEAM LOC	<u>Top</u>
TANK LID DEPTH	<u>0.5'-1.5'</u>
BAFFLES	<u>No</u>
BAFFLE FILTER	<u>No</u>
MANHOLE LOC	<u>Front, Middle+Rear</u>
6" PORT LOC	<u>None</u>
WATERTIGHT TEST	<u>No</u>
SLOTTED	<u>N/A</u>
DATE ON LID	<u>12/28/2015</u>

PUMP/SEPTIC TANK LEVEL	
MANUFACTURER	<u>N/A</u>
CAPACITY	_____ GAL
SEAM LOC	_____
TANK LID DEPTH	_____
BAFFLES	_____
BAFFLE FILTER	_____
MANHOLE LOC	_____
6" PORT LOC	_____
WATERTIGHT TEST	_____
SLOTTED	_____
DATE ON LID	_____

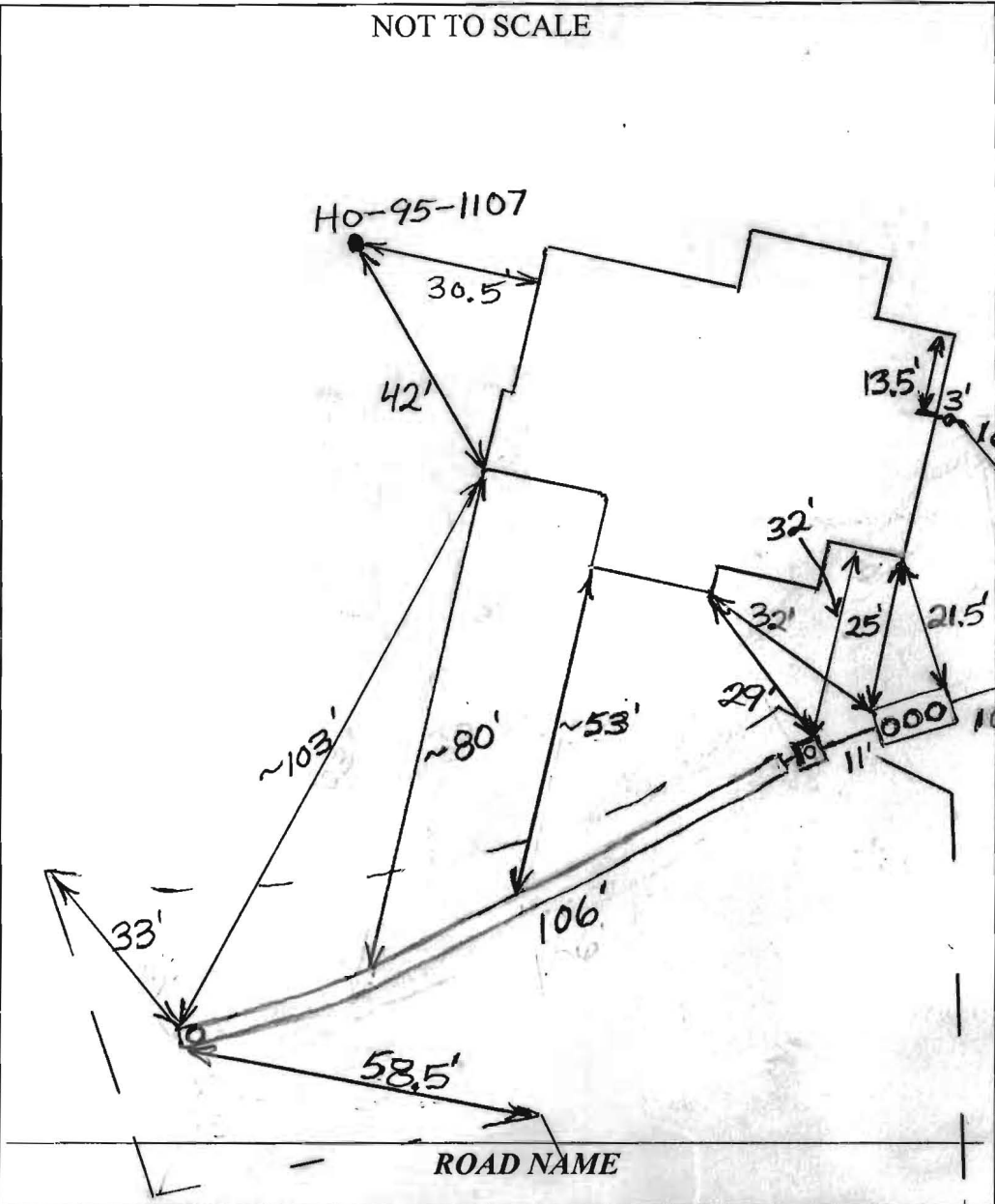

PRE-CONSTRUCTION:

3/11/2016 Install septic tank similar to plan. Trench laid out. (BB)

INSTALLATION: 3/11/2016 Tank set. House connection made. (BB)
 3/14/2016 Trench installed. System finished. Need approval from Norweco representative. (BB)
 3/21/2016 Norweco installation approval received from manufacturer. (BB) 5/17/16 On site for Norweco startup. Alarm sounds, aerator runs. (C)

FINAL INSPECTOR B. Baker DATE OF APPROVAL 3/21/2016

Back River Pre-Cast, LLC

PO BOX 329
Glyndon, MD 21071
Phone # 410-833-3394
Fax # 410-833-4116

Letter of Certification

This is to certify that the Norweco Singulair TNT 600 GPD Septic Tank installed at 12725 Milo Ct., Sykesville, MD 21784 March 11, 2016 was installed according to the manufacture's specifications.

Installer: Walter Coon

Property Owner: Tirupathi Ckukkaku

Permit #

**THIS CERTIFICATION IS FOR INSTALLATION
ONLY. THE 5-YEAR OPERATIONS &
MAINTENANCE AGREEMENT FROM DATE OF
INSTALLATION WILL ONLY GO INTO EFFECT
AFTER BACK RIVER PRE-CAST, LLC RECEIVES
FINAL AND FULL PAYMENT FOR THE SYSTEM.**



MATTHEW GECKLE

Vice-President

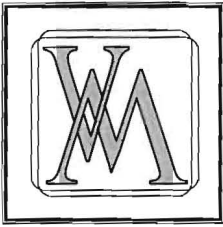

**VANMAR
ASSOCIATES, INC.**

Engineers • Surveyors • Planners

310 South Main Street, P.O. Box 328, Mount Airy, Maryland 21771

(301) 829-2890
(301) 695-0600

(301) 831-5015

(410) 549-2751
Fax (301) 831-5603

October 14, 2015

Mr. Hank Oswald, L.E.H.S.
Howard County Health Department
Bureau of Environmental Health
8930 Stanford Blvd.
Columbia, MD 21045

RE: Lot 7 Site Plan for BAT Installation
Terrapin Creek Subdivision
12725 Milo Court

The following is a response to the October 13, 2015 comments.

1. *Relocate septic tank. Septic tank does not meet the 20 foot setback to house on new foundation requirement.*

Response 1: The septic tank has been relocated to be 20' from the house foundation.

2. *Adjust for 36% sidewall credit with 5 foot sidewall, and make bottom trench depth at 8 feet.*

Response 2: Trench computation has been adjusted.

3. *Make trench 1 bottom elevation 587.*

Response 3: Trench bottom elevation is now 587.

4. *Adjust trench length drawn on plan to 87.5 feet*

Response 4: Trench length has been adjusted.

Thank you,
VANMAR ASSOCIATES

Ronald E. Thompson, P.E.

- NOTES:
 1) FOUNDATION AND FOOTINGS ARE IN PLACE AS SHOWN HEREON.
 2) BUILDING TIES ARE ±0.5' UNLESS OTHERWISE NOTED.
 3) TOP OF WALL = 604.9

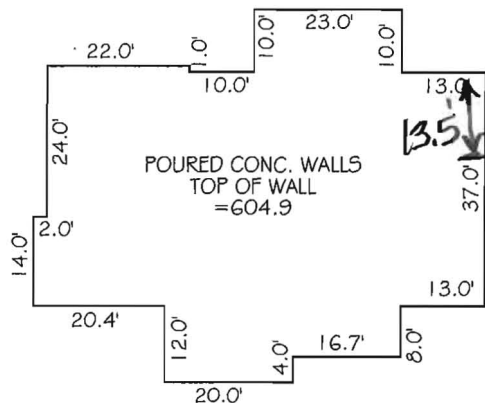

HOUSE DETAIL
SCALE: 1" = 30'

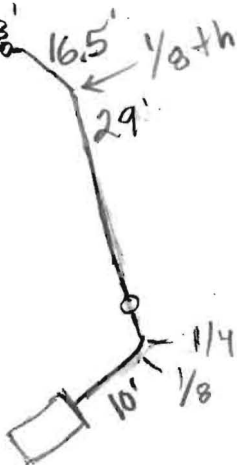

MILO COURT
(50' R/W)

R=50.00'
A=35.13'

PUBLIC 10' DRAINAGE & UTILITY, TREE MAINTENANCE EASEMENT

EX. WELL H095-1108

LOT 8
TERRAPIN CREEK
PLAT No. 22663

EX. WELL H095-1107

wall check
'OK' RB
2/22/16

POURED CONC. WALLS
TOP OF WALL = 604.9
(SEE DETAIL)

LOT 7
49,574 S.F.
1.1381 Ac.±

LOT 6
TERRAPIN CREEK
PLAT No. 22663

S 47°43'54" W 300.00'

N 08°41'03" W 287.06'

N 61°00'24" W 151.57'

N 83°47'24" W 166.81'
PRESERVATION
PARCEL 'A'
TERRAPIN CREEK
PLAT No. 22664

PROFESSIONAL CERTIFICATION:

I HEREBY CERTIFY THAT THIS DOCUMENT WAS PREPARED BY ME OR UNDER MY RESPONSIBLE CHARGE, AND THAT I AM A DULY LICENSED PROFESSIONAL LAND SURVEYOR UNDER THE LAWS OF THE STATE OF MARYLAND, LICENSE NO. 87097, EXPIRATION DATE JULY 26, 2017, IN ACCORDANCE WITH COMAR 13.06.12.

Thomas L. Frazier, Jr.
 For VanMar Associates, Inc. Date
 Thomas L. Frazier, Jr., Land Surveyor

WALL CHECK DRAWING
LOT 7
TERRAPIN CREEK

PLAT No. 22663

12725 MILO COURT

THIRD ELECTION DISTRICT

HOWARD COUNTY, MARYLAND

SCALE: 1" = 50' NOVEMBER, 2015

I CERTIFY THIS PLAT TO BE CORRECT AS THE RESULT OF AN ACTUAL FIELD SURVEY, BASED ON DATA FOUND AMONG THE LAND RECORDS OF HOWARD COUNTY, MARYLAND, AS REFERENCED HEREON.



VANMAR ASSOCIATES, INC.
Engineers Surveyors Planners

310 South Main Street Mount Airy, Maryland 21771
(301) 829-2890 (301) 831-5015 (410) 549-2751
© Copyright, Latest Date Shown

REFERENCE	JOB NO.
PLAT NO. 22663	B4-5428

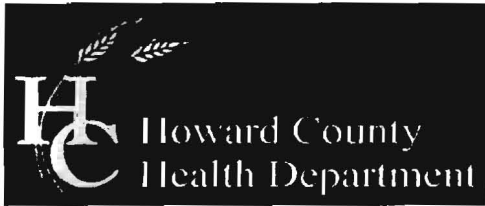

Bureau of Environmental Health

8930 Stanford Boulevard, Columbia, MD 21045
Main: 410-313-2640 | Fax: 410-313-2648
TDD 410-313-2323 | Toll Free 1-866-313-6300
www.hchealth.org

Facebook: www.facebook.com/hocohealth
Twitter: HowardCoHealthDep

000026

Maura J. Rossman, M.D., Health Officer

**OPERATION AND MAINTENANCE AGREEMENT
FOR AN ON-SITE SEWAGE DISPOSAL SYSTEM
HAVING AN ADVANCED PRE-TREATMENT SYSTEM**

THIS AGREEMENT is made this 26th day of October, 2015, among Catonsville Homes, LLC, hereinafter collectively referred to as "Owner", and the Howard County Health Department hereinafter referred to as the "County".

WHEREAS, Owner is the owner or contract owner of a parcel of land located at 12725 Milo Court, Sykesville, MD 21784 (Lot 7), in the 03 Election District of Howard County, Maryland, and the deed to same is recorded or shall be recorded among the Land Records of Howard County, Maryland in Liber 01988 Folio 00258.

WHEREAS, The Lot is suitable for the installation of a conventional on-site sewage disposal system with an advanced pre-treatment system, utilizing best available technology to perform nitrogen reduction, in accordance with the Code of Maryland Regulations 26.04.02.07, effective January 1, 2013. The pre-treatment device being installed is Norweco Singulair TNT 600.

NOW, THEREFORE, the parties hereto agree as follows:

- A. Owner hereby grants to the County the right to enter upon the Lot at any reasonable time for access to the system to make periodic inspections and the Owner agrees to provide any information and data in Owner's possession reasonably requested and needed by the County to develop accurate and thorough test results.
- B. Owner acknowledges and agrees that neither the County nor any of its agents or employees, either officially or individually, underwrites the operation of any system approved by them.
- C. The Owner will devote reasonable care and effort to the operation and maintenance of the system in perpetuity or until a public sewer connection is made so that a system malfunction is not the result of poor maintenance, faulty operation, or neglect.
- D. The Owner agrees to enter into a contract reasonably acceptable to the Owner and the County with a private entity to operate and maintain on a regularly scheduled basis an approved advanced pre-treatment system. The owner shall supply a copy of the contract to the County when it is renewed or altered.
- E. This agreement shall run with the land and upon Owner's taking title to the Lot shall bind the Owner, their heirs, successors, and assigns to the provisions of the agreement as long as the property is in existence and after installation of the system. Owner further agrees that they shall inform in writing any subsequent purchaser or lessee of the Lot that the system shall require

LE - Agreement
 Recording Fee 25.00
 Search/Grantee Name: Catonsville Homes
 Reference/Contract #: 15-000026
 10/26/2015 12:41 PM
 000026
 000026
 000026

maintenance or other attention. Upon taking title to the Lot, the Owner agrees to cause this agreement to be recorded in the Land Records of Howard County and assure that it becomes part of the Deed for the subject property in order that prospective buyers may be aware of the special conditions affecting this property.

F. This agreement shall not be construed to limit any authority of the County to protect the public health, safety or comfort or to issue any other orders to take any other action which is now or may hereafter be within its authority.

G. This agreement may be voided at any time at the discretion of the County.

H. This agreement contains the entire agreement and understanding between the County and the Owner. There are no additional terms other than as contained in this agreement. This agreement may not be modified, except in writing signed by each of the parties or by their authorized representatives.

I. The laws of the State of Maryland govern the provisions of all transactions pursuant to this agreement.

J. Owner acknowledges and agrees that interior renovations to increase the number of bedrooms or an increase in living space shall not be permitted without approval from the County.

IN WITNESS WHEREOF, the parties have signed and sealed this agreement on the date indicated above.

Bea Nye 10/26/2015
Howard County Health Department

Frank E. Poter 10/26/15
Owner #1 Signature Date

FRANK E. POTER III
Owner #1 Print Name

Owner#2 Signature Date

Owner #2 Print Name

Ch. Chirupathi 10/28/15
Buyer #1 Signature Date

TIRUPATHI RAO CHOKKAKU
Buyer #1 Print Name

P. Padmalatha 6/23/15
Buyer #2 Signature Date

PADMALATHA SIRIPURA
Buyer #2 Print Name

LETTER OF TRANSMITTAL

AGENCY CLIENT FILE BILLING CORRESPONDANCE OTHER

VanMar Associates, Inc.

Engineers ~ Surveyors ~ Planners
310 South Main Street, P.O.Box 328, Mt. Airy, MD 21771
301-829-2890 301-831-5015 301-695-0600
410-549-2751 (FAX) 301-831-5603

TO: : Howard County Health Department
Bureau of Environmental Health
8930 Stanford Blvd
Columbia, Maryland 21045

Attn: Mr. Hank Oswald, L.E.H.S.

DATE: October 22, 2015

PROJECT: Terrapin Creek, Lot 7

VMA# B4-5428

ENCLOSED:

COPIES	DATE	DESCRIPTION
3	10/22/2015	Revised Plot Plan Site Plan for BAT Technology Lot 7, Terrapin Creek
1	10/21/2015	Email comment 10/21/15

REMARKS: Submitted for your review and approval (Setbacks corrected)

COPIES TO (ADDRESS): client, billing, correspondence

SUBMITTED BY mag-M

G:ENGRS..B45428.Ho.Co.H.D..Lot 13. Site BAT Plot Plan.9.30.2015

ZONED: RC-DEO
LOT 18
WILLOW HIGHLANDS AT
ILLOWSPRINGS GOLF COURSE
PLAT NO. 7321
P. 145

LDG, INC.
PART OF L. 1988 F. 258
(BACK REF. L.389 F.380)
2,562,046 Sq. Ft. or
58.8165 Ac±
P. 12

FOREST
CONSERVATION
EASEMENT #1

ZONED: B-2
CONSERVATION ASSOCIATES L. P.
L. 1902 F. 45
LOT 4
AUCTION MARKET, INC.
BALTIMORE LIVESTOCK
PLAT NO. 5308
P.229

NON BUILDABLE
PRESERVATION
PARCEL "D"

LDG, INC.
L. 1988, F. 258
(BACK REF. L. 1020 F. 271)
PARCEL I
42,711 SF
0.9805 Ac±
P. 43

ZONED: B-2
CONSERVATION ASSOCIATES, L.P.
L. 1902, F. 45
P. 263
CONSERVATION ASSOC. LMTD PART
C/O ENTERPRISES DEV. CO.
1902/45
P. 263
3.64 AC.

LDG, INC.
L. 1988, F. 258
(BACK REF. L. 1020 F. 271)
PARCEL I
29,376 Sq. Ft. or
0.6744 Ac±

P. 40
LYNDONBROOK
PRES. PARCEL C
PLAT NO. 13072

NON BUILDABLE
PRESERVATION
PARCEL "E"

P. 133
ERIC M. GLENN
L. 6190, F. 318

P. 134
WILLIAM R. COSTLOW
L. 8406, F. 440

P. 135
JAE HO LEE
L. 8312, F. 337

P. 186
JOHN C. TURKE
L. 848, F. 474

P. 187
ROLF W. RAMELMEIER
L. 5108, F. 97

P. 299
SLACK PROPERTY
PLAT NO. 3672

HOWARD COUNTY AGRICULTURAL LAND PRESERVATION PROGRAM
EASEMENT HO-95-04-E

HOWARD COUNTY AGRICULTURAL LAND PRESERVATION PROGRAM
EASEMENT HO-94-04-E

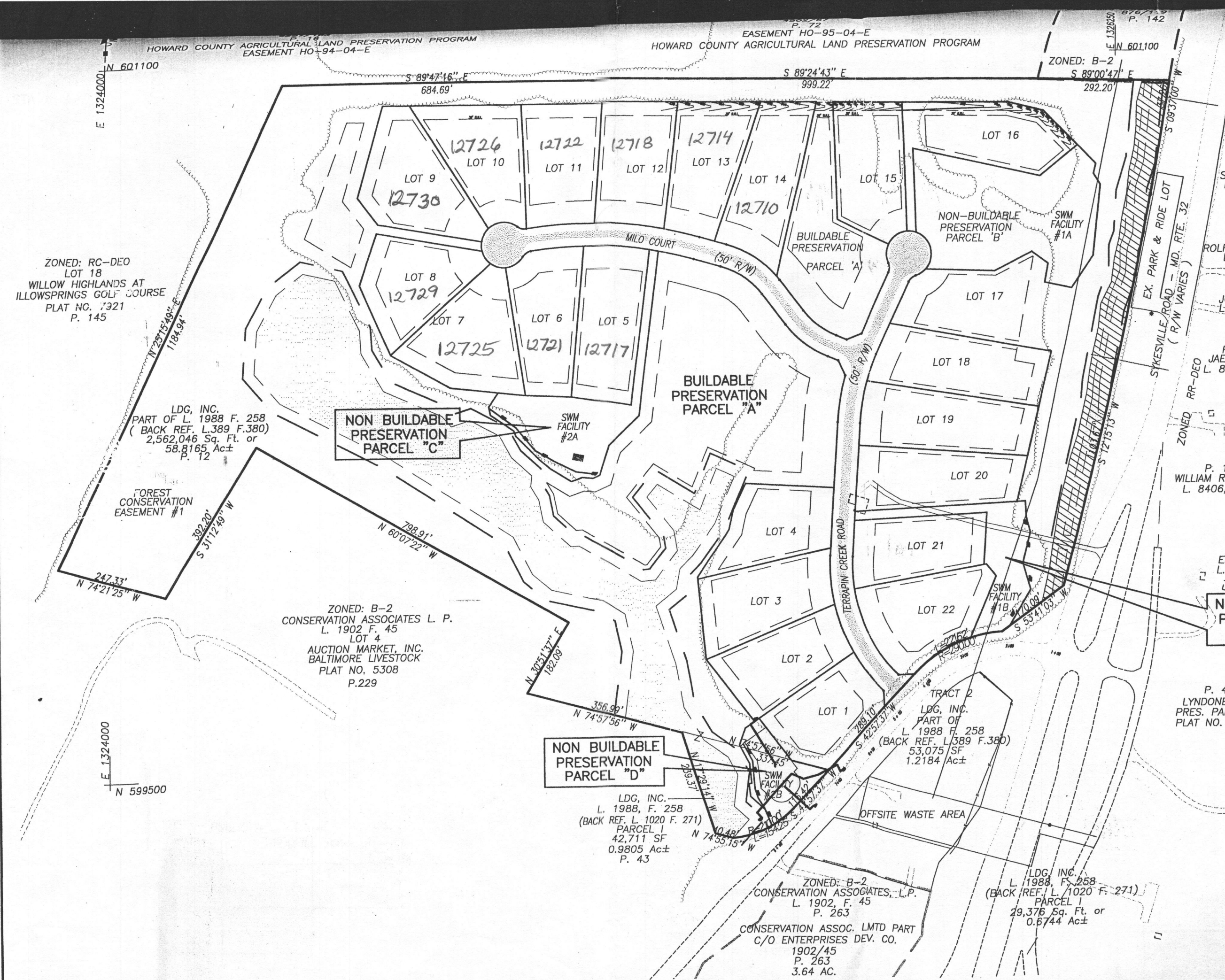

B-4-2 STANDARDS AND SPECIFICATIONS FOR SOIL PREPARATION, TOPSOILING, AND SOIL AMENDMENTS

Definition:
The process of preparing the soils to sustain adequate vegetative stabilization.

Purpose:
To provide a suitable soil medium for vegetative growth.

Conditions Where Practice Applies:
Where vegetative stabilization is to be established.

Criteria:

- Soil Preparation**
 - Temporary Stabilization
 - Seeded preparation consists of loosening soil to a depth of 3 to 5 inches by means of suitable agricultural or construction equipment, such as disc harrows or chisel plows or rippers mounted on construction equipment. After the soil is loosened, it must be rolled or dragged smoothly, but left in the roughened condition. Slopes 3:1 or flatter are to be tracked with ridges running parallel to the contour of the slope.
 - Apply fertilizer and lime as prescribed on the plans.
 - Incorporate lime and fertilizer into the top 3 to 5 inches of soil by disking or other suitable means.
 - A soil test is required for any earth disturbance of 5 acres or more. The minimum soil conditions required for permanent vegetative establishment are:
 - pH between 6.0 and 7.0.
 - Soluble salts less than 500 parts per million (ppm).
 - Soil contains less than 40 percent clay but enough fine grained material (greater than 30 percent silt plus clay) to provide the capacity to hold a moderate amount of moisture. An exception: if loessgrass will be planted, then a sandy soil (less than 50 percent silt plus clay) would be acceptable.
 - Soil contains 1.5 percent minimum organic matter by weight.
 - Soil contains sufficient pore space to permit adequate root penetration.
 - Application of amendments or topsoil is required if on-site soils do not meet the above conditions.
 - Graded areas must be maintained in a true and even grade as specified on the approved plan, then seeded or sown as specified on the approved plan.
 - Apply soil amendments as specified on the approved plan or as indicated by the results of a soil test.
 - Soil amendments into the top 3 to 5 inches of soil by disking or other suitable means. Roll lawn areas to smooth the surface, remove large objects like stones and branches, and ready the area for seed application. Loosen surface soil by dragging with a heavy chain or roller.
 - Apply amendments to the surface where site conditions will not permit normal seeded preparation. Track slopes 3:1 or flatter with tracked equipment leaving the soil in an irregular condition with ridges running parallel to the contour of the slope. Leave the top 1 to 3 inches of soil loose and friable. Seeded loosening may be unnecessary on newly disturbed areas.
 - Topsoiling**
 - Place over prepared subsoil prior to establishment of permanent vegetation. The purpose is to provide a suitable soil medium for vegetative growth. Soils of concern have low moisture content, low nutrient levels, and/or unacceptable soil gradation.
 - Topsoil salvaged from an existing site may be used provided it meets the standards set forth in these specifications. Typically, the depth of topsoil to be salvaged for a given soil type can be found in the representative soil profile section in the Soil Survey published by USDA-NRCS.
 - Topsoiling is limited to areas having 2:1 or flatter slopes where:
 - The texture of the exposed subsoil is not adequate to produce vegetative growth.
 - The soil material is so shallow that the rooting zone is not deep enough to support plants or furnish continuing supplies of moisture and plant nutrients.
 - The original soil to be vegetated contains material toxic to plant growth.
 - The soil is so acidic that treatment with limestone is not feasible.
 - Areas having slopes steeper than 2:1 require special consideration and design.
 - Topsoil Specifications: Soil to be used as topsoil must meet the following criteria:
 - Topsoil must be loam, sandy loam, clay loam, silt loam, silty clay loam, or loamy sand.
 - Soils may be used if recommended by an agronomist or soil scientist and approved by the appropriate approval authority. Topsoil must not be a mixture of contrasting textured subsoils and must contain less than 5 percent by volume of cinders, stones, slag, coarse fragments, gravel, sticks, roots, trash, or other materials larger than 1 1/2 inches in diameter.
 - Topsoil must be free of noxious plants or plant parts such as Bermuda grass, quack grass, Johnson grass, nut grass, poison ivy, thistle, or others as specified.
 - Topsoil substitutes or amendments, as recommended by a qualified agronomist or soil scientist and approved by the appropriate approval authority, may be used in lieu of natural topsoil.
 - Topsoil Application
 - Erosion and sediment control practices must be maintained when applying topsoil.
 - Uniformly distribute topsoil in a 3 to 8 inch layer and lightly compact to a minimum thickness of 4 inches. Spreading is to be performed in such a manner that sodding or seeding can proceed with a minimum of additional soil preparation and tillage. Any irregularities in the surface resulting from topsoiling or other operations must be corrected in order to prevent the formation of depressions or water pockets.
 - Topsoil must not be placed if the topsoil or subsoil is in a frozen or muddy condition, when the subsoil is excessively wet or in a condition that may otherwise be detrimental to proper grading B-14 and seeded preparation.
 - Soil Amendments (Fertilizer and Lime Specifications)**
 - Soil tests must be performed to determine the exact ratios and application rates for both lime and fertilizer on sites having disturbed areas of 5 acres or more. Soil analysis may be performed by a recognized private or commercial laboratory. Soil samples taken for engineering purposes may also be used for chemical analysis.
 - Fertilizers must be uniform in composition, free flowing and suitable for accurate application by appropriate equipment. Manure may be substituted for fertilizer with prior approval from the appropriate approval authority. Fertilizers must be delivered to the site fully labeled according to the applicable laws and must bear the name, trade name or trademark and warranty of the producer.
 - Lime materials must be ground limestone (hydrated or burnt lime) or substituted except when:
 - Wood cellulose fiber which contains at least 50 percent total oxides (calcium oxide plus magnesium oxide). Limestone must be ground to such fineness that at least 50 percent will pass through a #100 mesh sieve and 98 to 100 percent will pass through a #200 mesh sieve.
 - Lime and fertilizer are to be evenly distributed and incorporated into the top 3 to 5 inches of soil by disking or other suitable means.
 - Where the subsoil is either highly acidic or composed of heavy clays, spread ground limestone at the rate of 4 to 8 tons/acre (200-400 pounds per 1,000 square feet) prior to the placement of topsoil.

B-4-3 STANDARDS AND SPECIFICATIONS FOR SEEDING AND MULCHING

Definition:
The application of seed and mulch to establish vegetative cover.

Purpose:
To protect disturbed soils from erosion during and at the end of construction.

Conditions Where Practice Applies:
To the surface of all perimeter controls, slopes, and any disturbed area not under active grading.

Criteria:

- Seeding**
 - All seed must meet the requirements of the Maryland State Seed Law. All seed must be subject to re-testing by a recognized seed laboratory. All seed used must have been tested within the 6 months immediately preceding the date of sowing such material on any project. Refer to Table B-4 regarding the quality of seed. Seed lots must be available upon request to the inspector to verify type of seed and seeding rate.
 - Much seed may be applied between the fall and spring seeding dates only if the ground is frozen. The appropriate seeding mixture must be applied when the ground thaws.
 - Inoculate the inoculant for treating legume seed in the seed mixtures must be a pure culture of nitrogen fixing bacteria prepared specifically for the species inoculants must not be used later than the date indicated on the container. Add inoculants as directed on the package. Use four times the recommended rate when hydroseeding. Note: It is very important to keep inoculant as cool as possible until used (temperatures above 75 to 80 degrees Fahrenheit can weaken bacteria and make the inoculant less effective).
 - Seed and soil must be placed on soil which has been treated with soil sterilants or chemicals used for weed control until sufficient time has elapsed (14 days min) to permit dissipation of phytotoxic materials.
 - Application
 - Dry Seeding: This includes use of conventional drop or broadcast spreaders.
 - Incorporate seed into the subsoil at the rates prescribed in Temporary Seeding Table B.1.
 - Permanent Seeding Table B.3, or site-specific seedings as specified on the approved plan.
 - Apply seed in two directions, perpendicular to each other. Apply half the seeding rate in each direction. Roll the seeded area with a weighted roller to provide good seed to soil contact. B-16 roller or Calypso Seeding Mechanism seeders that apply and cover seed with soil.
 - Calypso seeders are required to bury the seed in such a fashion as to provide at least 1/4 inch of soil over the seed. Seeded must be firm after planting.
 - Apply seed in two directions, perpendicular to each other. Apply half the seeding rate in each direction.
 - Hydroseeding: Apply seed uniformly with hydroseeder (slurry includes seed and fertilizer).
 - If fertilizer is applied at the time of seeding, the application rates should not exceed the following: nitrogen, 100 pounds per acre total of soluble nitrogen; P2 O5 (phosphorous), 200 pounds per acre; K2 O (potassium), 200 pounds per acre.
 - Lime: Use only ground agricultural limestone (up to 3 tons per acre may be applied by hydroseeding). Normally, not more than 2 tons are applied by hydroseeding at any one time. Do not use burnt or hydrated lime when hydroseeding.
 - Mix seed and fertilizer on site and seed immediately and without interruption.
 - When hydroseeding do not incorporate seed into the soil.
 - Mulching
 - Mulch Materials (in order of preference)
 - Straw consisting of thoroughly threshed wheat, rye, oat, or barley and reasonably bright in color. Straw is to be free of noxious weed seeds as specified in the Maryland Seed Law and not musty, moldy, caked, decayed, or excessively dusty. Note: Use only sterile straw mulch in areas where one species of grass is desired.
 - Wood Cellulose Fiber Mulch (WCFM) consisting of specially prepared wood cellulose processed into a uniform fibrous physical state.
 - WCFM is to be dried green or contain a green dye in the package that will provide an accurate color to facilitate visual inspection of the uniformly spreading factors.
 - WCFM, including dye, must contain no germination or growth inhibiting factors.
 - WCFM materials are to be manufactured and processed in such a manner that the wood cellulose fiber mulch will remain in uniform suspension in water upon agitation and will blend with seed, fertilizer and other additives to form a homogeneous slurry. The mulch material must form a blotter-like ground cover, on application, having moisture absorption and percolation properties and must cover and hold ground seeds in contact with the soil without inhibiting the growth of the grass seedlings.
 - WCFM material must not contain elements or compounds at concentration levels that will be phytotoxic.
 - WCFM must conform to the following physical requirements: fiber length of approximately 10 millimeters, diameter approximately 1 millimeter, pH range of 4.0 to 8.5, approximate 16 percent maximum water holding capacity of 90 percent minimum. B-17
 - Apply mulch to all seeded areas immediately after seeding.
 - When straw mulch is used, spread it over all seeded areas at the rate of 2 tons per acre to a uniform loose depth of 1 to 2 inches. Apply mulch to achieve a uniform distribution and depth so that the soil surface is not exposed. When using a mulch anchoring tool, increase the application rate to 2.5 tons per acre.
 - Wood cellulose fiber used as mulch must be applied at a net dry weight of 1500 pounds per acre. Mix the wood cellulose fiber with water to attain a mixture with a maximum of 50 pounds of wood cellulose fiber per 100 gallons of water.
 - Anchoring
 - Perform mulch anchoring immediately following application of mulch to minimize loss by wind or water. This may be done by one of the following methods (listed by preference), depending upon the size of the area and erosion hazard:
 - A mulch anchoring tool is a tractor drawn implement designed to punch and anchor mulch into the soil surface to a depth of 2 inches. This practice is most effective on large areas, but is limited to flatter slopes where equipment can operate safely. If used on sloping land, this practice should follow the contour.
 - Wood cellulose fiber may be used for anchoring straw. Apply the fiber binder at a net dry weight of 750 pounds per acre. Mix the wood cellulose fiber with water at a maximum of 50 pounds of wood cellulose fiber per 100 gallons of water.
 - Synthetic binders such as Acrylic DLR (Ago-Tack), DCA-70, Petro-Tack, Terra Tack II, Terra Tack AB or other approved equivalent may be used. Follow application rates as specified by the manufacturer. Application of liquid binders needs to be heavier at the edges where wind catches much, such as in valleys and on crests of banks. Use of asphalt emulsion is strictly prohibited.
 - Lightweight plastic netting may be applied over the mulch according to manufacturer recommendations. Netting is usually available in rolls 4 to 15 feet wide and 300 to 3,000 feet long.

HOWARD SOIL CONSERVATION DISTRICT STANDARD SEDIMENT CONTROL NOTES

- A pre-construction meeting must occur with the Howard County Department of Public Works, Construction Inspection Division (CID), 410-313-1855 after the future LUD and protected area marked clearly in the field. A minimum of 48 hour notice to CID must be given at the following stages:
 - Prior to the start of earth disturbance.
 - Upon completion of the installation of perimeter erosion and sediment controls, but before proceeding with any other earth disturbance or grading.
 - Prior to the start of another phase of construction or opening of another grading unit.
 - Prior to the removal or modification of sediment control practices.
 Other grading or grading inspection approvals may not be authorized until this initial approval by inspection agency is made. Other related state and federal permits shall be referenced, to ensure coordination and to avoid conflicts with this plan.
- All vegetative and structural practices are to be installed according to the provisions of this plan and are to be in conformance with the 2011 MARYLAND STANDARDS AND SPECIFICATIONS FOR SOIL EROSION AND SEDIMENT CONTROL, and revisions thereto.
- Following initial soil disturbance or re-disturbance, permanent or temporary stabilization is required within three (3) calendar days as to the surface of all perimeter controls, dikes, swales, ditches, perimeter slopes, and all slopes steeper than 3 horizontal to 1 vertical (3:1); and seven (7) calendar days as to all other disturbed areas on the project site except for those areas under active grading.
- All disturbed areas must be stabilized within the time period specified above in accordance with the 2011 MARYLAND STANDARDS AND SPECIFICATIONS FOR SOIL EROSION AND SEDIMENT CONTROL FOR TOPSOIL (Sec. B-4-2), permanent seeding (Sec. B-4-3), temporary seeding (Sec. B-4-4) and mulching (Sec. B-4-3). Temporary stabilization (Sec. B-4-3) in excess of 20 ft. must be benched with stable cuttings. All concentrated flow, steep slope, and highly erodible areas shall receive soil stabilization matting (Sec. B-4-6).
- All sediment control structures are to remain in place and are to be maintained in operative condition. Permission for their removal has been obtained from the CID.
- Site Analysis:**
 - Total Area of Site: 1.10 Acres.
 - Area Disturbed: 0.35 Acres.
 - Area to be vegetatively stabilized: 0.10 Acres.
 - Total Cut: 0.25 Acres.
 - Total Fill: 0.00 Acres.
 - Offsite waste/borrow area location: N/A.
- Any sediment control practice which is disturbed by grading activity for placement of utilities must be repaired on the same day of disturbance.
- Additional sediment control must be provided, if deemed necessary by the CID. The site and all controls shall be inspected by the contractor weekly, and the next day after each rain event and as required by the contractor, made available upon request, in part of every disturbance and should include:
 - Inspection date
 - Inspection type (routine, pre-storm event, during rain event)
 - Number and title of inspection reports
 - Weather information (current conditions as well as time and amount of last recorded precipitation)
 - Date of description of project's status (e.g. percent complete) and/or current activities
 - Evidence of sediment discharges
 - Identification of plan deficiencies
 - Identification of sediment controls that require maintenance
 - Identification of missing or improperly installed sediment controls
 - Compliance status regarding the sequence of construction and stabilization requirements
 - Photographs
 - Monitoring/sampling
 - Maintenance and/or corrective action performed
 - Other inspection items as required by the General Permit for Stormwater Associated with Construction Activities (NPDES, MDC).
- Trenches for the construction of utilities is limited to three pipe lengths or that which can and shall be back-filled and stabilized by the end of each working, whichever is shorter.
- Any major changes or revisions to the plan or sequence of construction must be reviewed and approved by the CID prior to proceeding with construction. Minor repairs may be allowed by the CID per the list of HSCD-approved field changes.
- Disturbance shall not occur outside the L.O.D. A project is to be sequenced so that grading activities begin on one grading unit (maximum acreage of 20 ac. per grading unit at a time. Work may proceed to a subsequent grading unit when at least 50 percent of the disturbed area in the preceding grading unit has been stabilized and approved by the CID. Unless otherwise specified and approved by the CID, no more than 30 acres cumulatively may be disturbed at a given time.
- Wash water from any equipment, vehicles, wheels, pavement, and other sources must be treated in a sediment basin or other approved washwater structure.
- Top soil shall be stockpiled and preserved on-site for redistribution into final grade.
- All Silt Fence and Super Silt Fence shall be placed on- or near-the-contour, and be imbricated at 25' minimum interval, with lower ends curled uphill by 2' in elevation.
- Stream channels must not be disturbed during the following restricted time periods (inclusive):
 - Use I and II: March 1 - June 15
 - Use III and III: October 1 - April 30
 - Use IV: March 1 - May 31
- A copy of this plan, the 2011 MARYLAND STANDARDS AND SPECIFICATION FOR SOIL EROSION AND SEDIMENT CONTROL, and associated permits shall be on-site and available when the site is active.

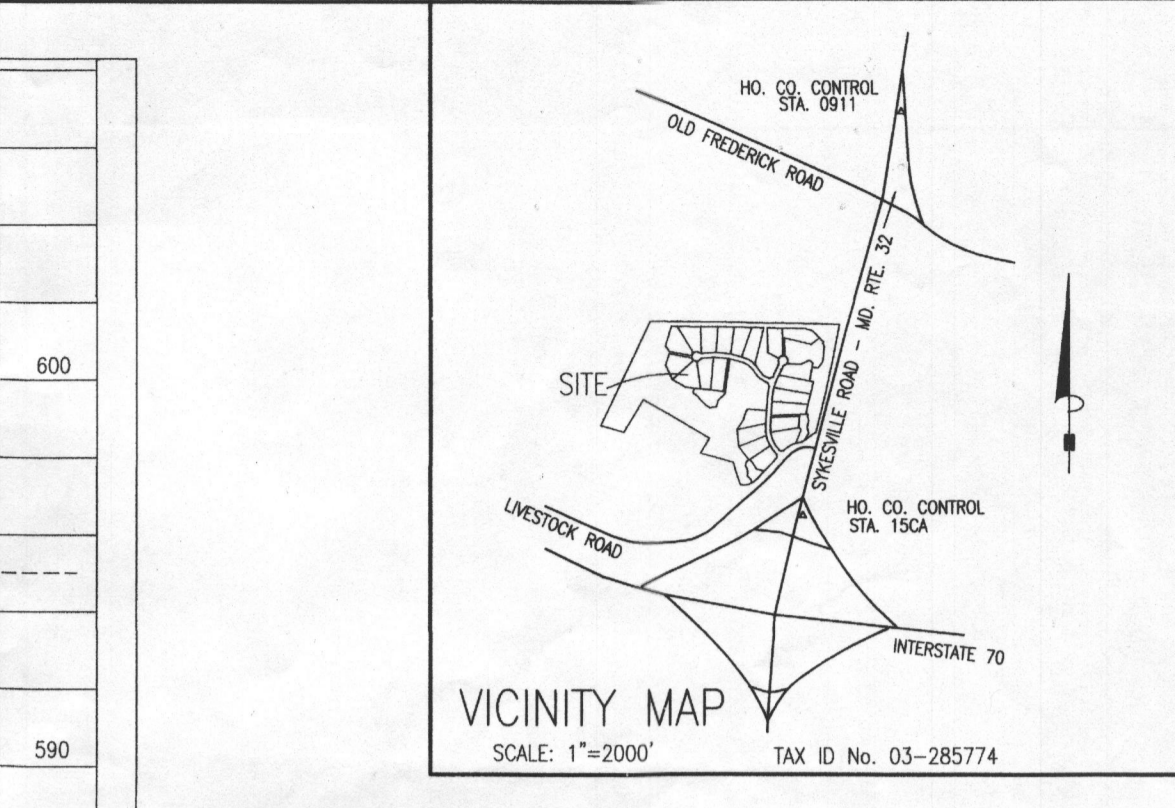
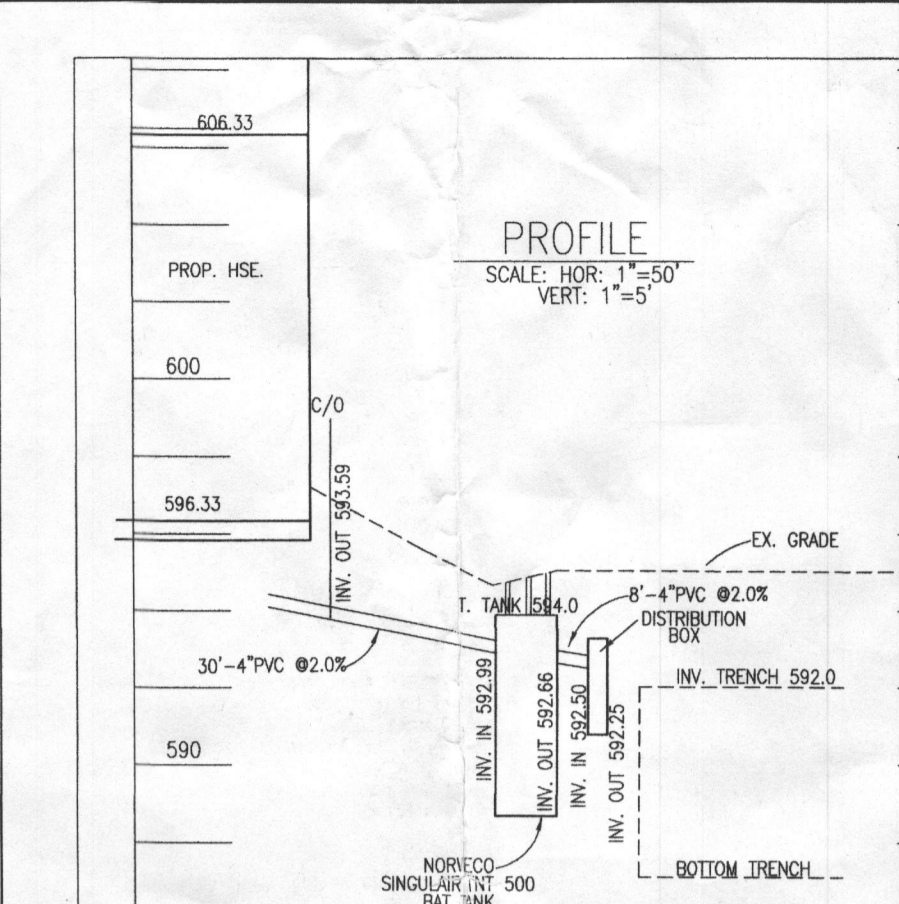
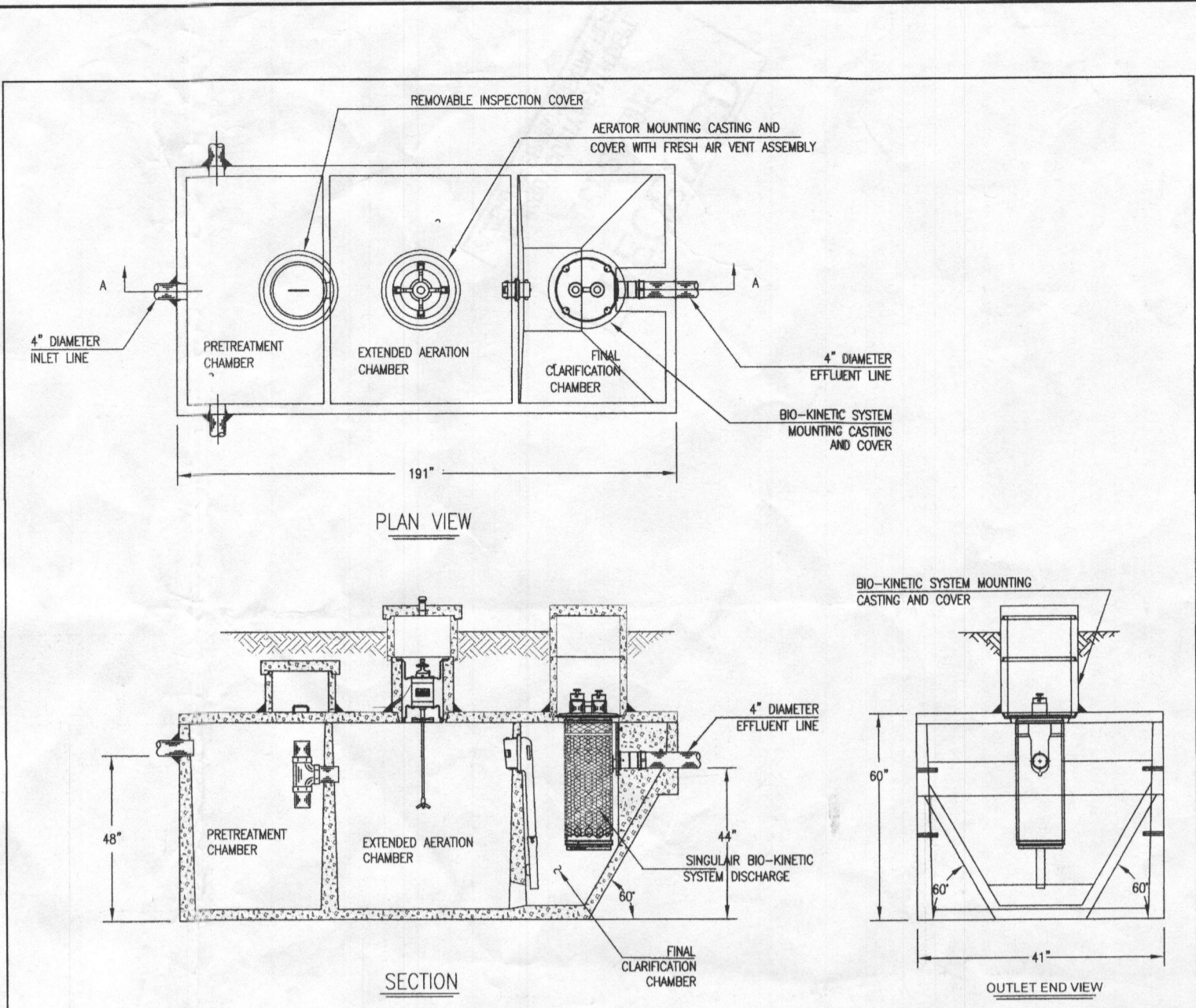

- GENERAL NOTES:**
- TOPOGRAPHY & PLANIMETRIC FEATURES SHOWN HEREON TAKEN FROM COPYRIGHTED GIS DATA FROM HOWARD COUNTY, SUPPLEMENTED WITH FIELD LOCATIONS BY VANMAR ASSOCIATES, INC. CONTOUR INTERVAL IS 2 FEET. VERTICAL DATUM IS NAVD83.
 - THE EXISTING WELLS SHOWN ON THIS PLAN HAVE BEEN FIELD LOCATED BY VANMAR ASSOCIATES OR TAKEN FROM AVAILABLE RECORDS AND ACCURATELY SHOWN.
 - ZONING DISTRICT: RC-DEO
 - LIMIT OF DISTURBANCE (LOD) = 15,500 SQ.FT.
 - THERE ARE NO STREAMS, PONDS, FLOODPLAINS OR WETLANDS ON THIS LOT.
 - STORM WATER MANAGEMENT FOR THIS LOT IS PROVIDED BY EXISTING TERRAPIN CREEK STORM WATER MANAGEMENT FACILITIES PROVIDED FOR AND CONSTRUCTED BY THE DEVELOPER UNDER PLAN F-07-086.

SEPTIC SYSTEM TRENCH DESIGN

INITIAL NUMBER OF BEDROOMS = 4
APPLICATION RATE = 0.8 GPD / sq.ft.
DESIGN FLOW: 150 GPD X 4 BEDROOMS = 600 GPD
600 GPD / 0.8 GPD/sq.ft. = 750 sq.ft.
750 sq.ft. / 3 ft. WIDE TRENCH = 250 LF TRENCH
250 LF TRENCH X 0.36 REDUCTION CREDIT = 90 LF TRENCH
TRENCH 1 (11) EX. GRD=595.0 - INV. TRENCH=592.0 - B. TRENCH=587.0

1st REPLACEMENT
APPLICATION RATE = 0.8 GPD / sq.ft.
DESIGN FLOW: 150 GPD X 4 BEDROOMS = 600 GPD
600 GPD / 0.8 GPD/sq.ft. = 750 sq.ft.
750 sq.ft. / 3 ft. WIDE TRENCH = 250 LF TRENCH
160 LF TRENCH X 0.45 REDUCTION CREDIT = 112.5 LF TRENCH

- BAT SITE PLAN NOTES:**
- ANY CHANGE TO THE LOCATIONS OR DEPTHS TO ANY COMPONENTS MUST BE APPROVED BY THE ENGINEER AND THE HOWARD COUNTY HEALTH DEPARTMENT PRIOR TO INSTALLATION. A REVISED SITE PLAN MAY BE REQUIRED.
 - MAXIMUM COVER OVER THE BAT PER MANUFACTURERS SPECIFICATION IS 3 FEET.
 - THE BLOWER MAY NOT BE LOCATED MORE THAN 100 FEET FROM THE TANK BASED ON MANUFACTURERS SPECIFICATIONS.
 - THE BAT SYSTEM SHALL BE MAINTAINED AND OPERATED FOR THE LIFE OF THE SYSTEM.
 - THE BAT SHALL BE OPERATED AND MAINTAINED BY A CERTIFIED SERVICE PROVIDER.
 - WITHIN ONE MONTH OF INSTALLATION, A PERSON INSTALLING THE BAT SYSTEM SHALL REPORT TO THE MARYLAND DEPARTMENT OF THE ENVIRONMENT (MDE) IN A MANNER ACCEPTABLE TO MDE. ADDRESS AND DATE OF COMPLETION OF THE BAT INSTALLATION AND TYPE OF BAT INSTALLED.
 - ELECTRICAL WORK FOR THE BAT INSTALLATION MUST BE PERFORMED BY A LICENSED ELECTRICIAN.
 - AN AGREEMENT AND EASEMENT MUST BE COMPLETED AND SIGNED BY ALL APPLICABLE PARTIES, AND RECORDED IN LAND RECORDS OF HOWARD COUNTY.
 - THE HEALTH DEPARTMENT REQUIRES DOCUMENTATION FOR THE START UP CERTIFICATION FROM THE MANUFACTURER PRIOR TO FINAL APPROVAL OF INSTALLATION.

TEMPORARY STABILIZATION SPECIFICATIONS TABLE

Hardness Zone (from Figure B.3): 5b
Seed Mixture (from Table B.1): 11

No.	Species	Application Rate (lb/acre)	Seeding Dates	Seeding Depths	Fertilizer Rate (10-20-20)	Lime Rate
1	ANNUAL RYEGRASS	40	MAR 1 - MAY 15	0.5 INCHES	436 lb/ac	2 tons/ac
2	FOXTAIL MILLET	30	JUNE 1 - JULY 31	0.5 INCHES	10 lb/1000 sq ft	90 lb/1000 sq ft

PERMANENT STABILIZATION SPECIFICATIONS TABLE

Hardness Zone (from Figure B.3): 5b
Seed Mixture (from Table B.3): 11

No.	Species	Application Rate (lb/acre)	Seeding Dates	Seeding Depths	N	P2O5	K2O	Lime Rate
1	PERENNIAL BLUEGRASS	20	MAR 1 - MAY 15 AUG 1 - OCT 15	1/4 - 1/2 in 1/4 - 1/2 in	45 pounds per acre (10 lb/1000 sq ft)	90 lb/ac (20 lb/1000 sq ft)	90 lb/ac (20 lb/1000 sq ft)	2 tons/ac (90 lb/1000 sq ft)

B-4-8 STANDARDS AND SPECIFICATIONS FOR STOCKPILE AREA

Definition:
A mound or pile of soil protected by appropriately designed erosion and sediment control measures.

Purpose:
To provide a designated location for the temporary storage of soil that controls the potential for erosion, sedimentation, and changes to drainage patterns.

Conditions Where Practice Applies:
Stockpile areas are utilized when it is necessary to salvage and store soil for later use.

Criteria:

- The stockpile location and all related sediment control practices must be clearly indicated on the erosion and sediment control plan.
- The footprint of the stockpile must be sized to accommodate the anticipated volume of material and based on the following:
 - Benching must be provided in accordance with Section B-3 Land Grading.
 - Runoff from the stockpile area must drain to a suitable sediment control practice.
 - Access to the stockpile area from the upgrade side.
 - Clear water runoff into the stockpile area must be minimized by use of a diversion ditch, such as an earth dike, temporary swale or diversion fence. Provisions must be made for discharging concentrated flow in a non-erosive manner.
 - Where runoff concentrates along the toe of the stockpile fill, an appropriate erosion/sediment control practice must be used to intercept the discharge.
 - Stockpiles must be stabilized in accordance with the 3:7 day stabilization requirements as well as Standard B-4-1 Incremental Stabilization and Standard B-4-4 Temporary Stabilization.
 - If the stockpile is located on an impervious surface, a liner should be provided below the stockpile to facilitate cleanup. Stockpiles containing contaminated material must be covered with impervious sheeting.
- Maintenance
 - The stockpile area must continuously meet the requirements for Adequate Vegetative Establishment in accordance with Section B-4 Vegetative Stabilization. Side slopes must be maintained at no steeper than a 2:1 ratio. The stockpile area must be kept free of erosion. If the vertical height of a stockpile exceeds 20 feet for 2:1 slopes, 30 feet for 3:1 slopes, or 40 feet for 4:1 slopes, benching must be provided in accordance with Section B-3 Land Grading.

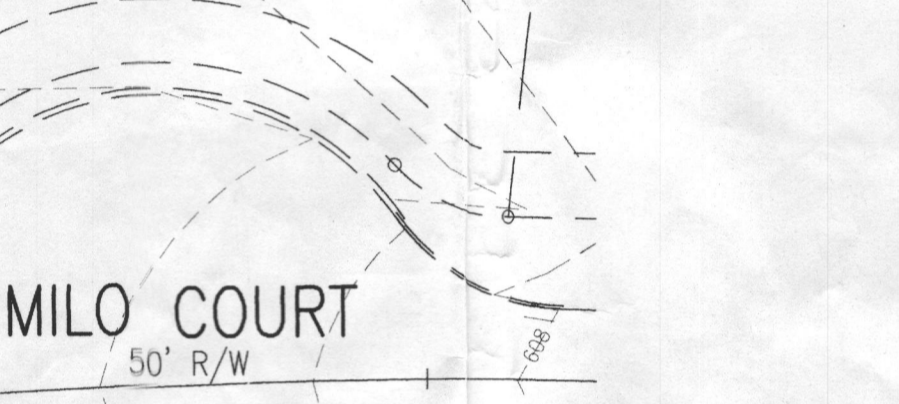
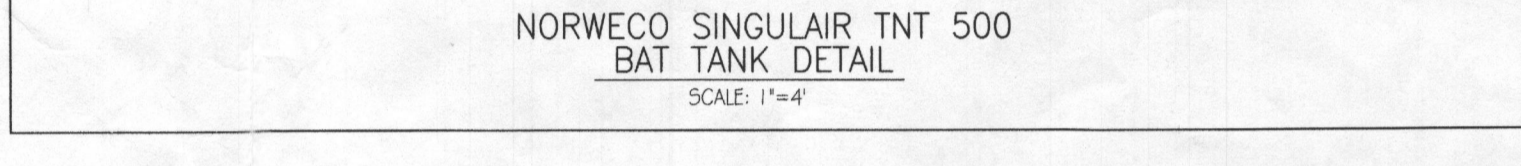

DUST CONTROL

DUST CONTROL METHOD FOR THIS SITE TO PREVENT BLOWING AND MOVEMENT OF DUST FROM EXPOSED SOIL SURFACES: CALCIUM CHLORIDE SHALL BE APPLIED TO EXPOSED SURFACES AT A RATE THAT WILL KEEP SURFACE MOISTURE LEVELS STABILIZED ACCORDING TO VEGETATIVE SPECS. FOR THIS SITE AND AREAS TO BE PAVED ARE COMPLETED.

STANDARD STABILIZATION NOTE

FOLLOWING INITIAL SOIL DISTURBANCE OR RE-DISTURBANCE, PERMANENT OR TEMPORARY STABILIZATION MUST BE COMPLETED WITHIN:

- THREE (3) CALENDAR DAYS AS TO THE SURFACE OF ALL PERIMETER DIKES, SWALES, DITCHES, PERIMETER SLOPES, AND ALL SLOPES STEEPER THAN 3 HORIZONTAL TO 1 VERTICAL.
- SEVEN (7) CALENDAR DAYS AS TO ALL OTHER ACTIVE GRADING AREAS ON THE PROJECT SITE NOT UNDER

TEMPORARY STOCKPILE NOTE

SITE EARTHWORK HAS BEEN BALANCED SUCH THAT A TEMPORARY STOCKPILE SHOULD NOT BE NECESSARY. SHOULD CONTRACTOR DECIDE TO USE A STOCKPILE, CONTRACTOR SHALL PLACE STOCKPILE WITHIN THE ORIGINALLY APPROVED L.O.D. AND FOLLOW TEMPORARY STABILIZATION NOTES.

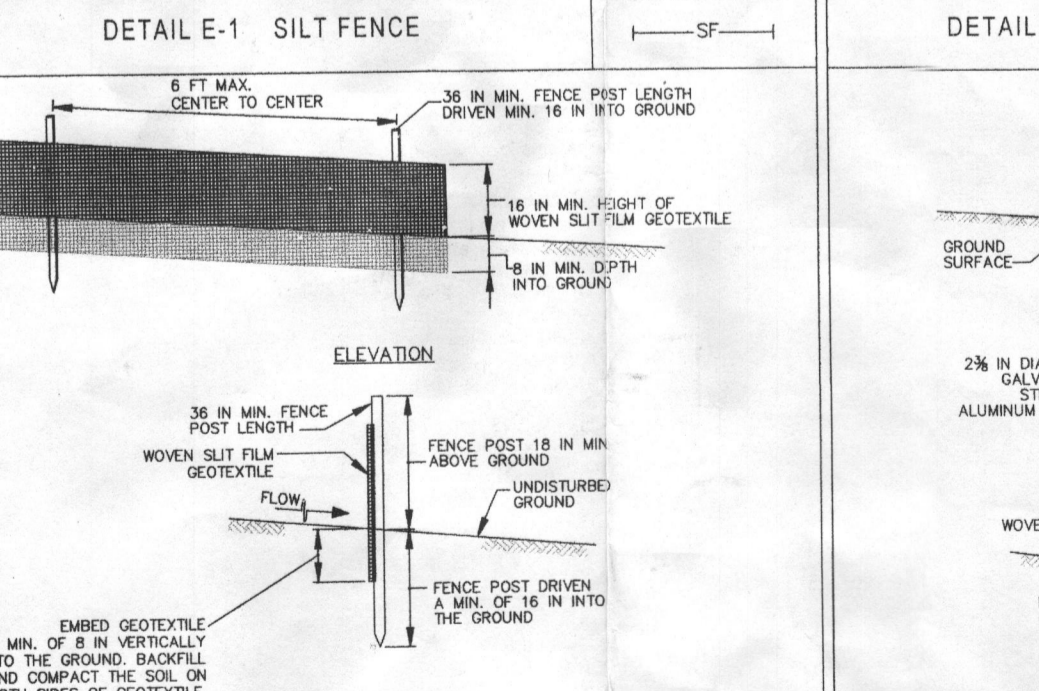
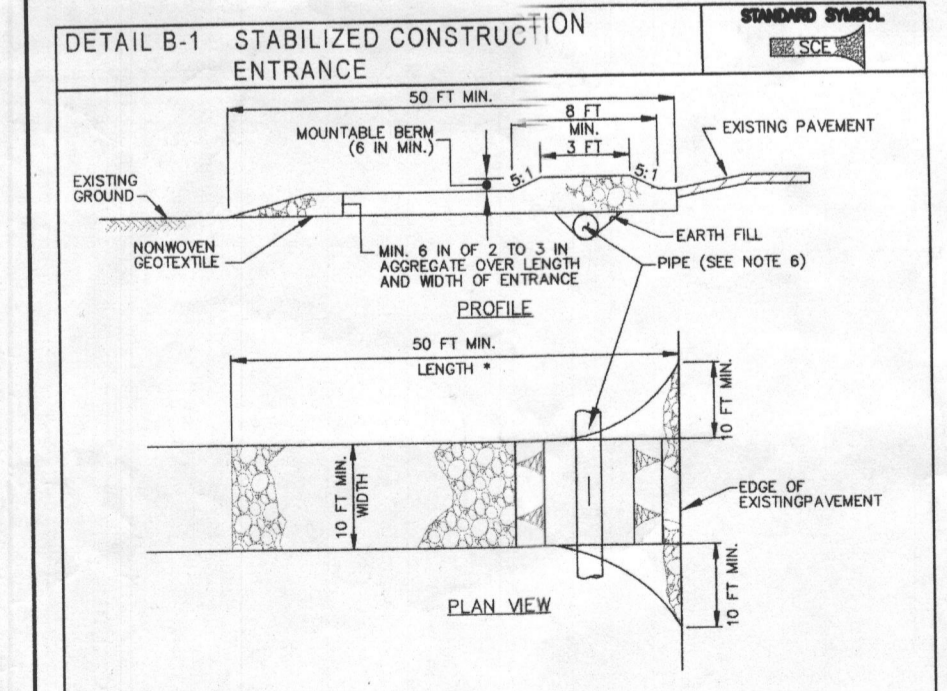
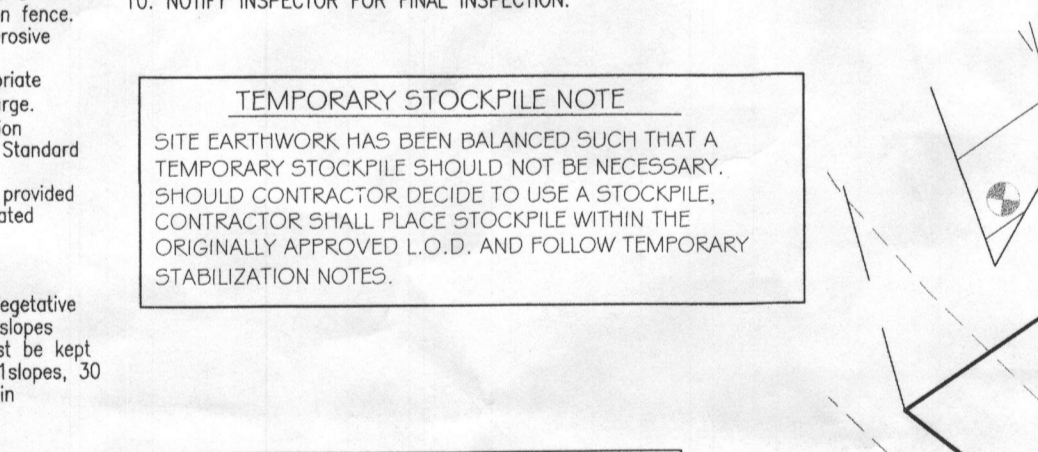
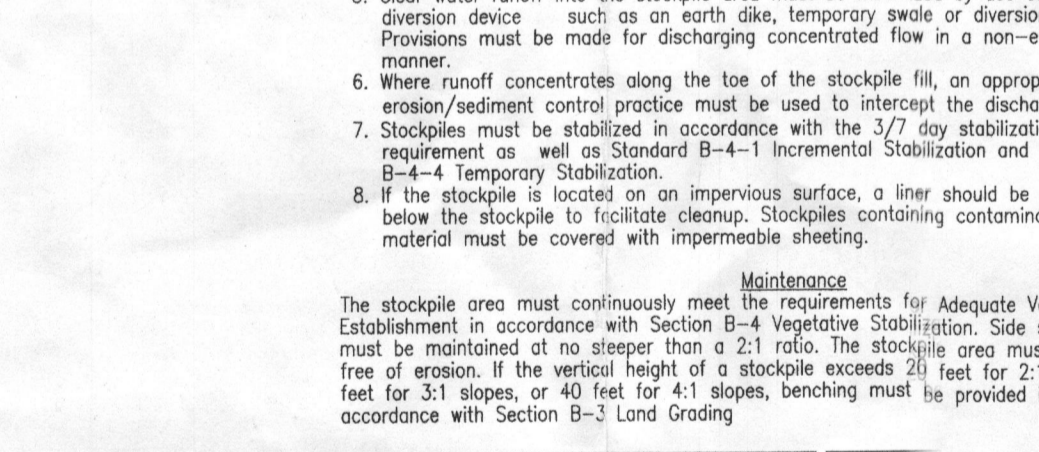
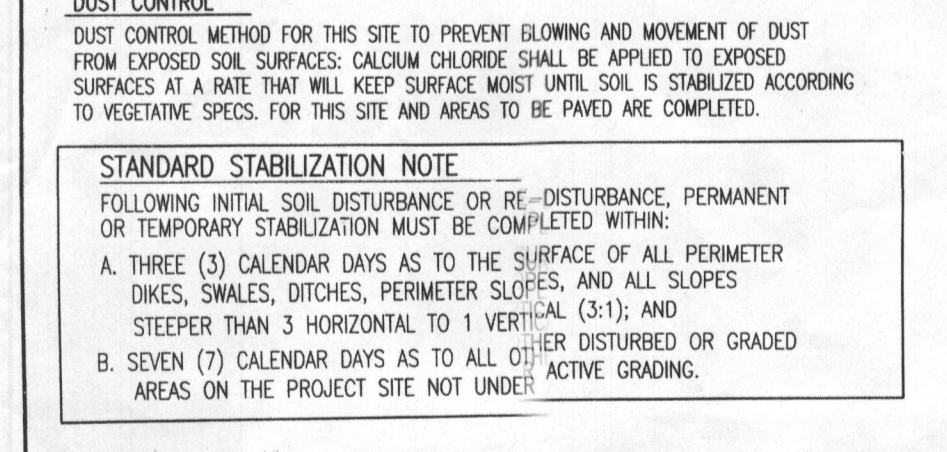

CONSTRUCTION SPECIFICATIONS

- INSTALL 2 1/2 INCH DIAMETER GALVANIZED STEEL POSTS OF 0.625 INCH WALL THICKNESS AND SIX FOOT LENGTH SPACED NO FURTHER THAN 10 FEET APART. DRIVE THE POSTS A MINIMUM OF 36 INCHES INTO THE GROUND.
- FASTEN 8 GAUGE OR HEAVIER GALVANIZED CHAIN LINK FENCE (2 1/2 INCH MAXIMUM OPENING) 42 INCHES IN HEIGHT SECURELY TO THE FENCE POSTS WITH WIRE OR HAS PINS.
- FASTEN WOVEN SILT FILM GEOTEXTILE AS SPECIFIED IN SECTION H-1 MATERIALS, SECURELY TO THE UPSIDE SIDE OF CHAIN LINK FENCE WITH TIES SPACED EVERY 24 INCHES ALONG THE GROUND SECTION. ENDED GEOTEXTILE AND CHAIN LINK FENCE A MINIMUM OF 8 INCHES INTO THE GROUND.
- WHERE ENDS OF THE GEOTEXTILE COME TOGETHER, THE ENDS SHALL BE OVERLAPPED BY 8 INCHES, FOLDED, AND STAPLED TO PREVENT SEEDING BY PACE.
- EXTEND BOTH ENDS OF THE SUPER SILT FENCE A MINIMUM OF FIVE HORIZONTAL FEET UPSLOPE AT 4:3 (REGARDS TO THE MAIN FENCE ALIGNMENT TO PREVENT RUNOFF FROM GOING AROUND THE ENDS OF THE SUPER SILT FENCE).
- PROVIDE MANUFACTURER CERTIFICATION TO THE INSPECTION/ENFORCEMENT AUTHORITY SHOWING THAT GEOTEXTILE USED MEETS THE REQUIREMENTS IN SECTION H-1 MATERIALS.
- REMOVES ACCUMULATED SEDIMENT AND DEBRIS WHEN BULGES DEVELOP IN FENCE OR WHEN SEDIMENT REACHES 20% OF FENCE HEIGHT. REPLACE GEOTEXTILE IF TORN, IF UNDERMINING OCCURS, REINSTATE CHAIN LINK FENCING AND GEOTEXTILE.

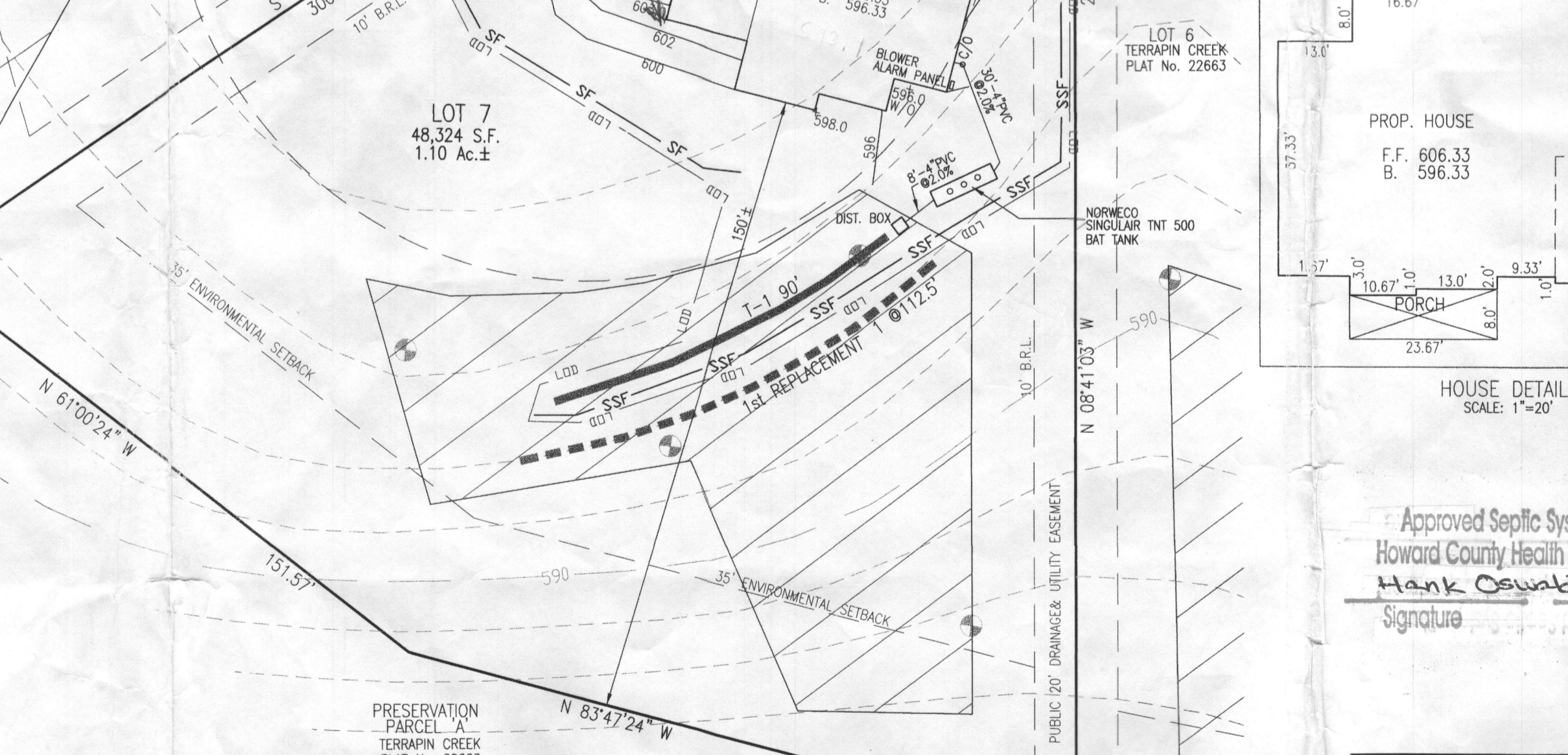

DEVELOPER'S CERTIFICATE:

I/WE CERTIFY THAT ALL DEVELOPMENT AND CONSTRUCTION WILL BE DONE ACCORDING TO THIS PLAN OF DEVELOPMENT FOR SEDIMENT AND EROSION CONTROL AND THAT ANY RESPONSIBLE PERSONNEL INVOLVED IN THE CONSTRUCTION PROJECT WILL HAVE A CERTIFICATE OF ATTENDANCE AT A DEPARTMENT OF THE ENVIRONMENT APPROVED TRAINING PROGRAM FOR THE CONTROL OF SEDIMENT AND EROSION BEFORE BEGINNING THE PROJECT. I ALSO AUTHORIZE PERIODIC ON-SITE INSPECTIONS BY THE HOWARD SOIL CONSERVATION DISTRICT.

DEVELOPER: _____ DATE: _____

ENGINEER'S CERTIFICATE:

I HEREBY CERTIFY THAT THIS PLAN FOR EROSION AND SEDIMENT CONTROL REPRESENTS A PRACTICAL AND WORKABLE PLAN BASED ON MY PERSONAL KNOWLEDGE OF THE SITE CONDITIONS AND THAT IT WAS PREPARED IN ACCORDANCE WITH THE REQUIREMENTS OF THE HOWARD SOIL CONSERVATION DISTRICT AND THE 2011 MARYLAND STANDARDS & SPECIFICATIONS FOR SOIL EROSION AND SEDIMENT CONTROL.

Signature: *Hank Oswald* Date: *10/26/2018*

RONALD E. THOMPSON, P.E. DATE: _____

THIS DEVELOPMENT PLAN IS APPROVED FOR SOIL EROSION AND CONTROL BY THE HOWARD SOIL CONSERVATION DISTRICT.

HOWARD SOIL CONSERVATION DISTRICT DATE: _____

Ron Thompson

From: Oswald, Hank <hoswald@howardcountymd.gov>
Sent: Wednesday, October 21, 2015 11:38 AM
To: Ron Thompson
Subject: BAT Plan Terrapin Creek Lot 7
Attachments: Setback Requirements.pdf

Hi Ron:

In looking at the revision to the above referenced lot, the easement also doesn't meet the required 20 foot setback to the house. Please revise the plan accordingly. I've attached a copy of the setbacks for a quick reference.

Please contact me with any questions.

Thanks,

Hank

Hank Oswald, L.E.H.S.
Howard County Health Department
Bureau of Environmental Health
Well & Septic Program
8930 Stanford Boulevard
Columbia, MD 21045
410.313.1786 (Office)
410.313.2648 (Fax)

Oswald, Hank

From: Oswald, Hank
Sent: Tuesday, October 13, 2015 10:36 AM
To: ron@vanmar.com
Subject: BAT Plan Review Comments_12725 Milo Court
Attachments: Terrapin Creek_Lot 7.pdf; BP Response Letter_BAT Plan Changes_B15004185.pdf

Ron:

Attached, please find BAT plan review comments for 12725 Milo Court along with a copy of the septic specs.

Should you have any questions, please don't hesitate to ask.

Hank

Hank Oswald, L.E.H.S.
Howard County Health Department
Bureau of Environmental Health
Well & Septic Program
8930 Stanford Boulevard
Columbia, MD 21045
410.313.1786 (Office)
410.313.2648 (Fax)

LETTER OF TRANSMITTAL

AGENCY
 CLIENT
 FILE
 BILLING
 CORRESPONDANCE
 OTHER

VanMar Associates, Inc.

Engineers ~ Surveyors ~ Planners
 310 South Main Street, P.O.Box 328, Mt. Airy, MD 21771
 301-829-2890 301-831-5015 301-695-0600
 410-549-2751 (FAX) 301-831-5603

TO: : Howard County Health Department
 Bureau of Environmental Health
 8930 Stanford Blvd
 Columbia, Maryland 21045

Attn: Mr. Hank Oswald, L.E.H.S.

DATE: October 26, 2015

PROJECT: Terrapin Creek, Lot 7

VMA# B4-5428

ENCLOSED:

COPIES	DATE	DESCRIPTION
3	10/26/2015	Revised Plot Plan Site Plan for BAT Technology Lot 7, Terrapin Creek

REMARKS: Submitted for your review and approval

COPIES TO (ADDRESS): client, billing, correspondence

SUBMITTED BY mag-M

G:ENGRS..B45428.Ho.Co.H.D..Lot 17. Site BAT Plot Plan.10.26.2015