

LAYOUT - 8/9/02 10:30am + later

10/10/02
12-1
1/14 3PM

PUB. SEWER STATUS VERIFIED BY _____

ISSUE DATE: 8/2/2002
4/05/2002

APPROVAL DATE: 1/14/03

P 517392

A Repair

PERMIT INDEXED

ON-SITE SEWAGE DISPOSAL SYSTEM HOWARD COUNTY HEALTH DEPARTMENT BUREAU OF ENVIRONMENTAL HEALTH

04-318102

South Carroll Back Hoe

IS PERMITTED TO INSTALL ALTER

4410 SALEM BOTTOM RD, WESTMINSTER, MD 21157

ADDRESS: South Carroll Road PHONE NUMBER: 410-875-0326

SUBDIVISION: Hinzman Property LOT NUMBER: 2

ADDRESS: 820 Route 97 (Hoods Mill Road) PROPERTY OWNER: Jensen

SEPTIC TANK CAPACITY (GALLONS): 1000

PUMP CHAMBER CAPACITY (GALLONS): 1000

NUMBER OF BEDROOMS: 3

SQUARE FEET PER BEDROOM: _____

LINEAR FEET OF TRENCH REQUIRED: _____

purpose: to place a new septic and pump chamber near New House and pump to existing septic tank (optional) and distribution system. PPS/2/02

TRENCHES: <i>see permit P.515224</i>	Trench to be _____ feet wide. Inlet _____ feet below original grade. Bottom maximum depth _____ feet below original grade. Effective area begins at _____ feet below original grade. _____ feet of stone below distribution pipe.
LOCATION: <i>1/5/18/01 for trench layout</i>	Pumped system to be installed for proposed new single family dwelling. Trenches and distribution box are already in place from existing system. Existing house to be turned into storage and workshop but one bathroom to remain.
PURPOSE:	Well line to be 10' from any part of septic system. Well or septic lines are to be sleeved if installed under any part of driveway.

PLANS APPROVED: Brian Baker *OK 4/24/02 (50)* DATE: 4/05/2002

- NOTE: PERMIT VOID AFTER 2 YEARS
- NOTE: CONTRACTOR RESPONSIBLE FOR SCHEDULING A PRE-CONSTRUCTION INSPECTION FOR ALL INSTALLATIONS
- NOTE: WATERTIGHT SEPTIC TANKS REQUIRED
- NOTE: ALL PARTS OF SEPTIC SYSTEM SHALL BE 100 FEET FROM ANY WATER WELL
- NOTE: MANHOLE RISERS REQUIRED ON ALL SEPTIC TANKS AND PUMP CHAMBERS

NEITHER THE HOWARD COUNTY COUNCIL NOR THE HEALTH DEPARTMENT IS RESPONSIBLE FOR THE SUCCESSFUL OPERATION OF ANY SYSTEM PERMITTEE RESPONSIBLE FOR OBTAINING FINAL APPROVAL ON THIS PERMIT CALL 410-313-2640 FOR INSPECTION OF SEPTIC SYSTEM

BUILDING PERMIT SIGNED AND RETURNED

79-02 800138716 - PREPARE TANK

P517392

NOT TO SCALE

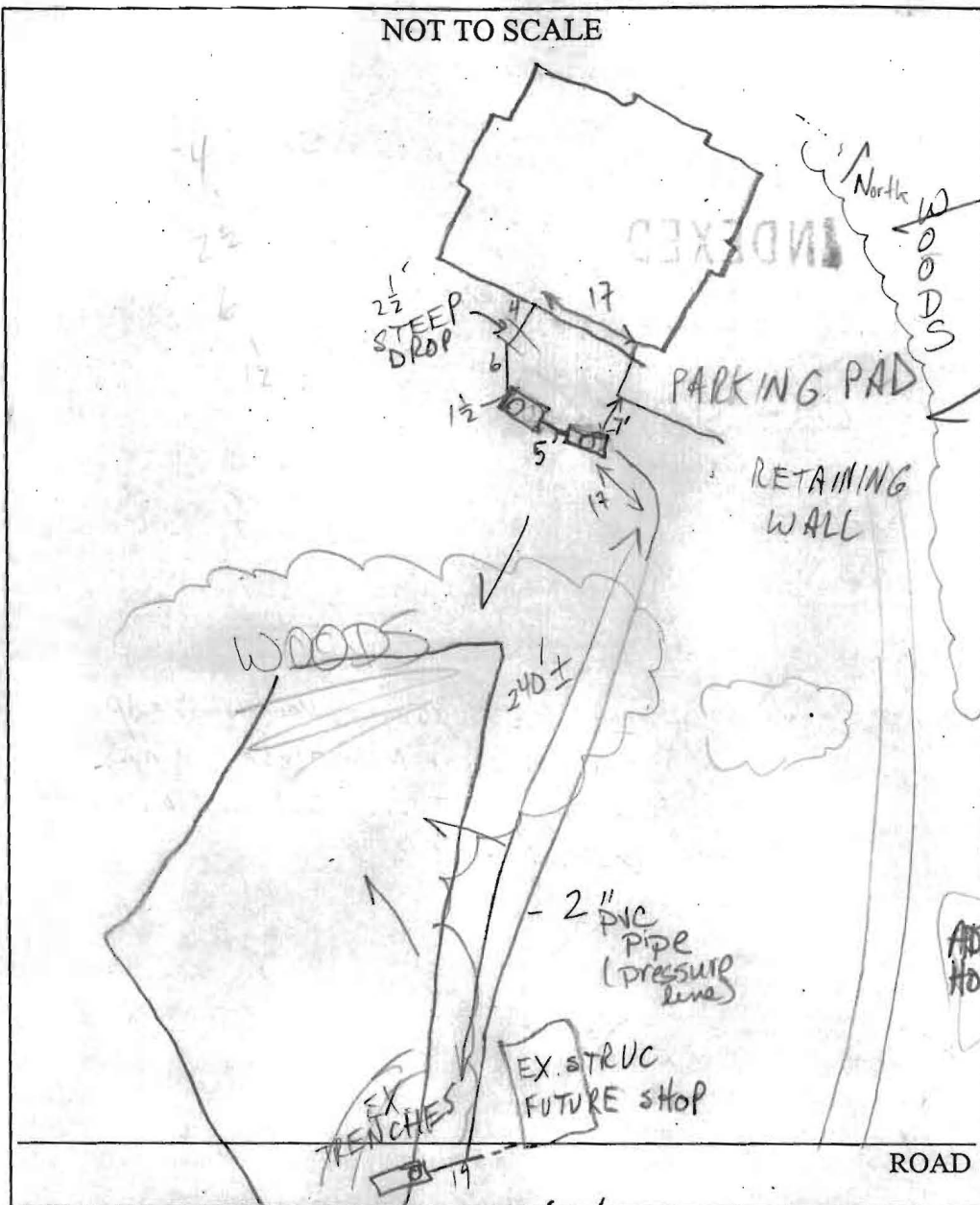

Notes copied from [unclear] install

TRENCH/DRAINFIELD DATA		
WIDTH	INLET	BOTTOM
2'	4'	9'
NUMBER OF TRENCHES		2
TOTAL LENGTH		174
ABSORPTION AREA		870ft ²
DISTRIBUTION BOX LEVEL		ex
DISTRIBUTION BOX BAFFLE		ex
DISTRIBUTION BOX PORT		ex

SEPTIC TANK DATA	
SEPTIC TANK 1 LEVEL	yes
CAPACITY	1,000 GAL
SEAM LOC	Topseam
TANK LID DEPTH	18"
BAFFLES	yes
BAFFLE FILTER	N/A
MANHOLE LOC	front
6" PORT LOC	none
WATERTIGHT TEST	No
SEPTIC TANK 2 LEVEL	
SEPTIC TANK 2 LEVEL	yes
CAPACITY	1,000 GAL
SEAM LOC	topseam
TANK LID DEPTH	18"
BAFFLES	yes
BAFFLE FILTER	N/A
MANHOLE LOC	front
6" PORT LOC	none
WATERTIGHT TEST	No

PRE-CONSTRUCTION 8/9/02 OK to start, OK to hook into DB instead of ST (SO) as well

INSTALLATION 8/12/02 Tanks and pressure lines okay to cover. Need pump test. (KN/MR)
1/14/03 Pump & Alarm test OK (SO)

BUILDING PERMIT SIGNED AND RETURNED

FINAL INSPECTOR [Signature]

DATE OF APPROVAL 1/14/03

3/19/07

Need to schedule field review

- ① Floor plan of ex house B00138796
- ② Floor plan of "shed"
- ③ Pictures of shed

Cell 410-905-0023