



Building Permit Application

Howard County Maryland
 Department of Inspections, Licenses and Permits
 3430 Court House Drive
 Permits: 410-313-2455
 www.howardcountymd.gov

Date Received: _____

Permit No.: _____

Building Address: 15460 Union Chapel Rd
 City: Woodbine State: MD Zip Code: 21797
 Suite/Apt. # _____ SDP/WP/BA #: _____
 Census Tract: _____ Subdivision: _____
 Section: _____ Area: _____ Lot: _____
 Tax Map: _____ Parcel: _____ Grid: _____
 Zoning: _____ Map Coordinates: _____ Lot Size: _____

Property Owner's Name: Kenneth Potocki
 Address: 15460 Union Chapel Rd
 City: Woodbine State: MD Zip Code: 21797
 Phone: 410 442-2062 Fax: _____
 Email: _____

Applicant's Name & Mailing Address, (if other than stated herein)
 Applicant's Name: _____
 Address: _____
 City: _____ State: _____ Zip Code: _____
 Phone: _____ Fax: _____
 Email: _____

Existing Use: Single family house
 Proposed Use: Single family house
 Estimated Construction Cost: \$ 6,000
 Description of Work:
Install steelway door to
CEILING BASEMENT ENTRANCE
 Occupant or Tenant: _____
 Was tenant space previously occupied? Yes No
 Contact Name: _____
 Address: _____
 City: _____ State: _____ Zip Code: _____
 Phone: _____ Fax: _____
 Email: _____

Contractor Company: Aquaguard Waterproofer
 Contact Person: Maria Wilson
 Address: 6820 Distribution Dr
 City: Beltsville State: MD Zip Code: 20705
 License No.: 38760
 Phone: 301 595 9671 Fax: _____
 Email: _____

Engineer/Architect Company: _____
 Responsible Design Prof.: _____
 Address: _____
 City: _____ State: _____ Zip Code: _____
 Phone: _____ Fax: _____
 Email: _____

Commercial Building Characteristics	Residential Building Characteristics	
Height:	<input checked="" type="checkbox"/> SF Dwelling <input type="checkbox"/> SF Townhouse	
No. of stories: <u>2</u>	<u>Depth</u>	<u>Width</u>
Gross area, sq. ft./floor:	1 st floor:	
	2 nd floor:	
Area of construction (sq. ft.): <u>150</u>	Basement:	
Use group:	<input type="checkbox"/> Finished Basement	
	<input type="checkbox"/> Unfinished Basement	
	<input type="checkbox"/> Crawl Space	
Construction type:	<input type="checkbox"/> Slab on Grade	
<input type="checkbox"/> Reinforced Concrete	No. of Bedrooms:	
<input type="checkbox"/> Structural Steel	Multi-family Dwelling	
<input type="checkbox"/> Masonry	No. of efficiency units:	
<input type="checkbox"/> Wood Frame	No. of 1 BR units:	
<input type="checkbox"/> State Certified Modular	No. of 2 BR units:	
	No. of 3 BR units:	
	Other Structure:	
	Dimensions:	
<input checked="" type="checkbox"/> Roadside Tree Project Permit	Footings:	
<input type="checkbox"/> Yes <input type="checkbox"/> No	Roof:	
Roadside Tree Project Permit #	<input type="checkbox"/> State Certified Modular	
	<input type="checkbox"/> Manufactured Home	

Utilities	
Water Supply	
<input checked="" type="checkbox"/> Public	
<input type="checkbox"/> Private	
Sewage Disposal	
<input checked="" type="checkbox"/> Public	
<input type="checkbox"/> Private	
Electric: <input type="checkbox"/> Yes <input type="checkbox"/> No	
Gas: <input type="checkbox"/> Yes <input type="checkbox"/> No	
Heating System	
<input type="checkbox"/> Electric <input type="checkbox"/> Oil	
<input type="checkbox"/> Natural Gas <input type="checkbox"/> Propane Gas	
<input type="checkbox"/> Other:	
Sprinkler System:	
<input type="checkbox"/> Yes <input type="checkbox"/> No	
Grading Permit Number:	
Building Shell Permit Number:	

THE UNDERSIGNED HEREBY CERTIFIES AND AGREES AS FOLLOWS: (1) THAT HE/SHE IS AUTHORIZED TO MAKE THIS APPLICATION; (2) THAT THE INFORMATION IS CORRECT; (3) THAT HE/SHE WILL COMPLY WITH ALL REGULATIONS OF HOWARD COUNTY WHICH ARE APPLICABLE THERETO; (4) THAT HE/SHE WILL PERFORM NO WORK ON THE ABOVE REFERENCED PROPERTY NOT SPECIFICALLY DESCRIBED IN THIS APPLICATION; (5) THAT HE/SHE GRANTS COUNTY OFFICIALS THE RIGHT TO ENTER ONTO THIS PROPERTY FOR THE PURPOSE OF INSPECTING THE WORK PERMITTED AND POSTING NOTICES.

Maria Wilson Applicant's Signature Maria Wilson Print Name
depermitexpediting@gmail.com Email Address 5/26/16 Date
 _____ Agent Title/Company

Checks Payable to: DIRECTOR OF FINANCE OF HOWARD COUNTY
 PLEASE WRITE NEATLY & LEGIBLY
 -FOR OFFICE USE ONLY-

AGENCY	DATE	SIGNATURE OF APPROVAL
State Highways		
Building Officials		
PSZA (Zoning)		
PSZA (Engineering)		
Health	<u>5/26/16</u>	<u>H. O. ...</u>

Is Sediment Control approval required for issuance? Yes No
 CONTINGENCY CONSTRUCTION START

DPZ SETBACK INFORMATION
Front:
Rear:
Side:
Side St.:
All minimum setbacks met? <input type="checkbox"/> Yes <input type="checkbox"/> No
Is Entrance Permit Required? <input type="checkbox"/> Yes <input type="checkbox"/> No
Historic District? <input type="checkbox"/> Yes <input type="checkbox"/> No
Lot Coverage for New Town Zone:
SDP/Red-line approval date:

Filing Fee	\$
Permit Fee	\$ <u>50.00</u>
Tech Fee	\$ <u>5.00</u>
Excise Tax	\$
PSFS	\$
Guaranty Fund	\$
Add'l per Fee	\$
Total Fees	\$ <u>55.00</u>
Sub-Total Paid	\$
Balance Due	\$
Check	#

Distribution of Copies: White: Building Officials Green: PSZA,Zoning Yellow: PSZA,Engineering Pink: Health Gold: SHA

MISC

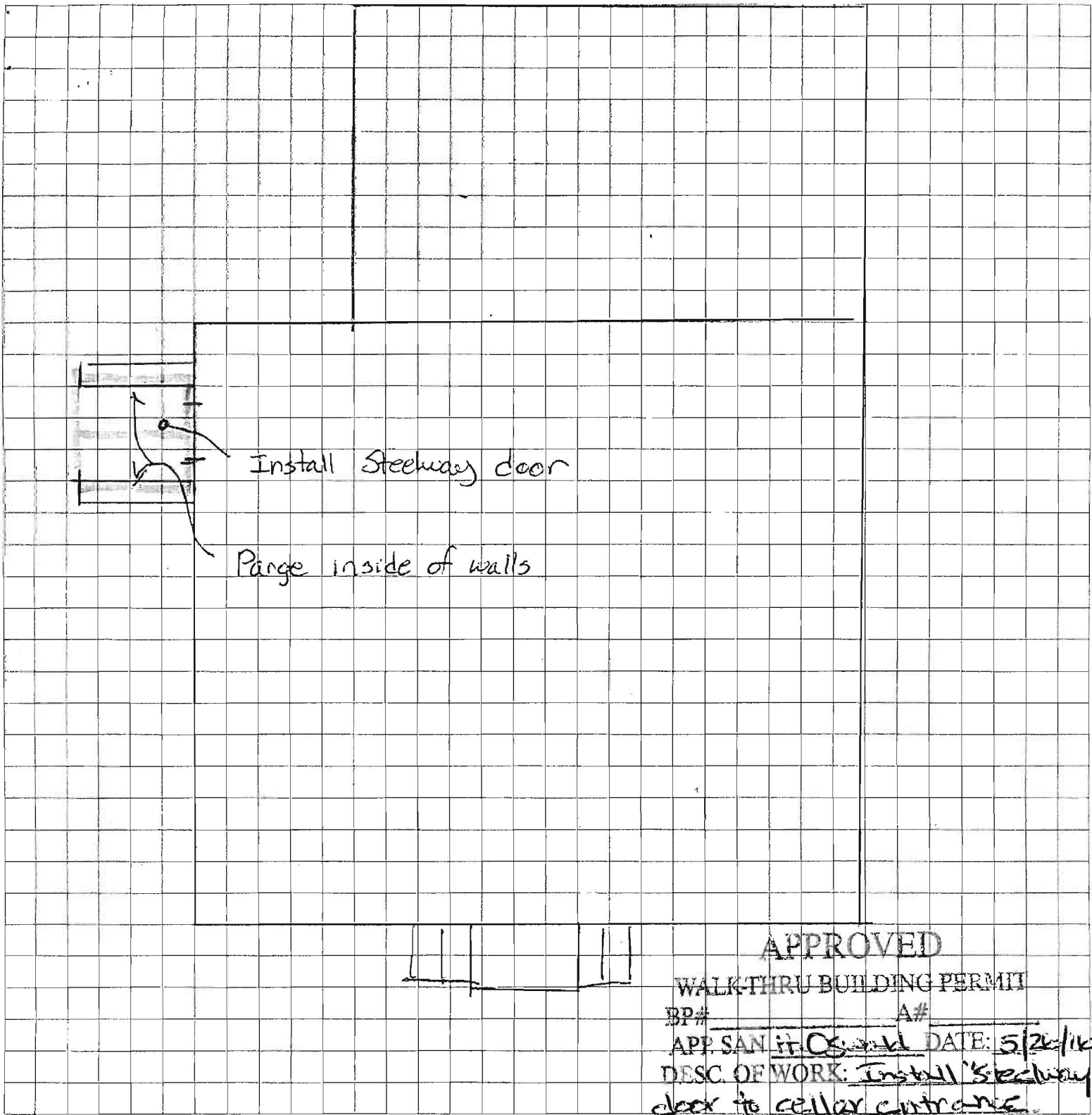

Front of Building

Additional Comments Mortar Top of walls Flat. Parge inside walls to cover mortar Fills. Install Custom steelway doors. Level front entrance with soil & inside with gravel.
 Call Billy 703 401 2529 with questions.

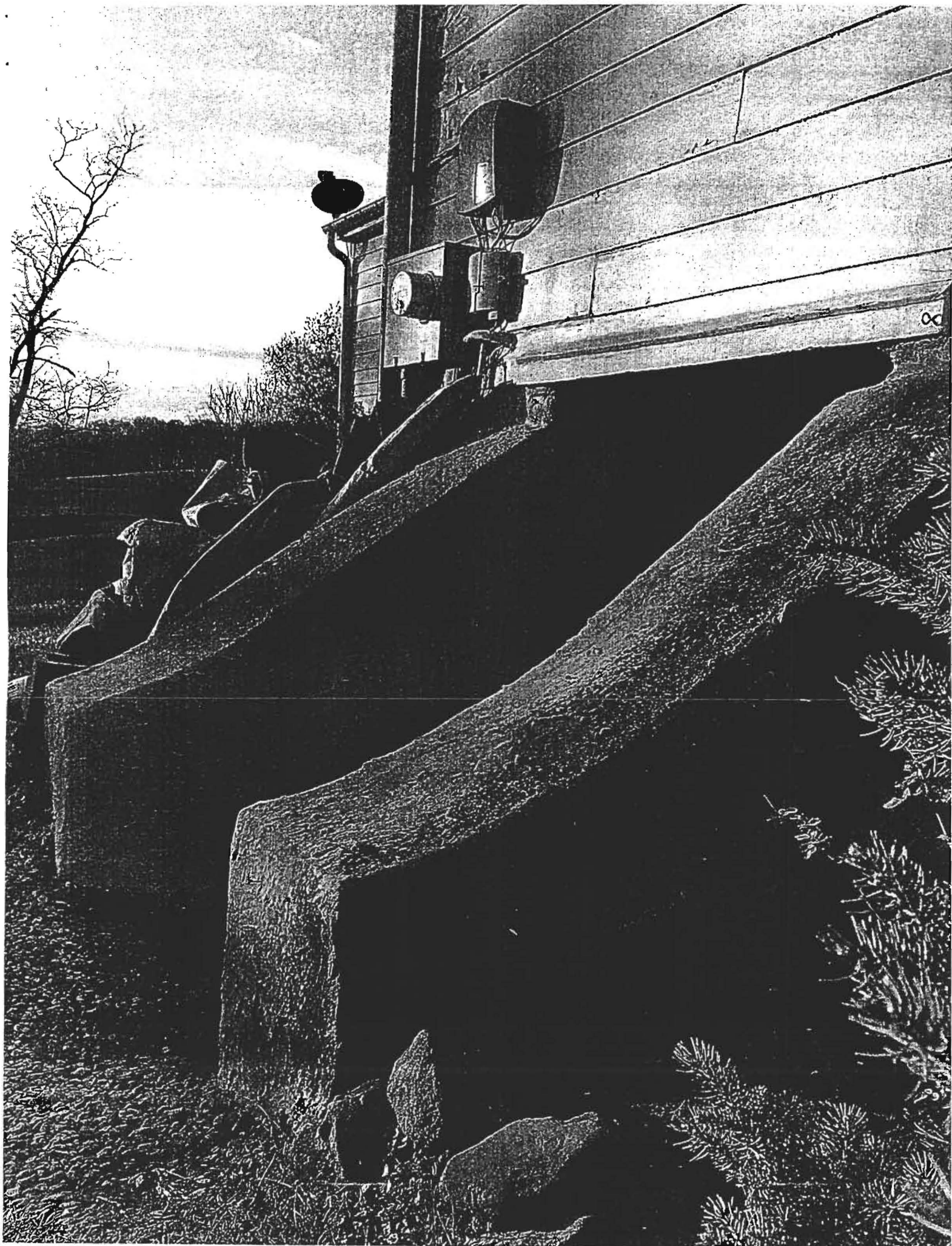

15460 UNION Chapel Rd

STEELWAY CELLAR DOORS

290 E. Church Road King of Prussia, PA 19406
Toll Free (877) 553-2610 Fax (610)277-1440
www.cellardoors.com

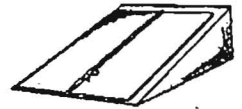
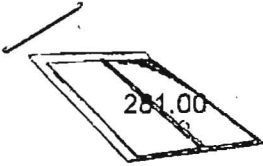

Reference Name: Aquaguard-Billy lee2

Ship to Address: 08054

Customer Name:

Billing Address:

Fax/E-mail: billee2@aol.com

Date: 4/11/16 Source: bha Rep: norm

Phone for Trucking Co.: 703-401-2529

"D" Measurement:

-Not to Scale-

Flat Door for Sloped Foundation

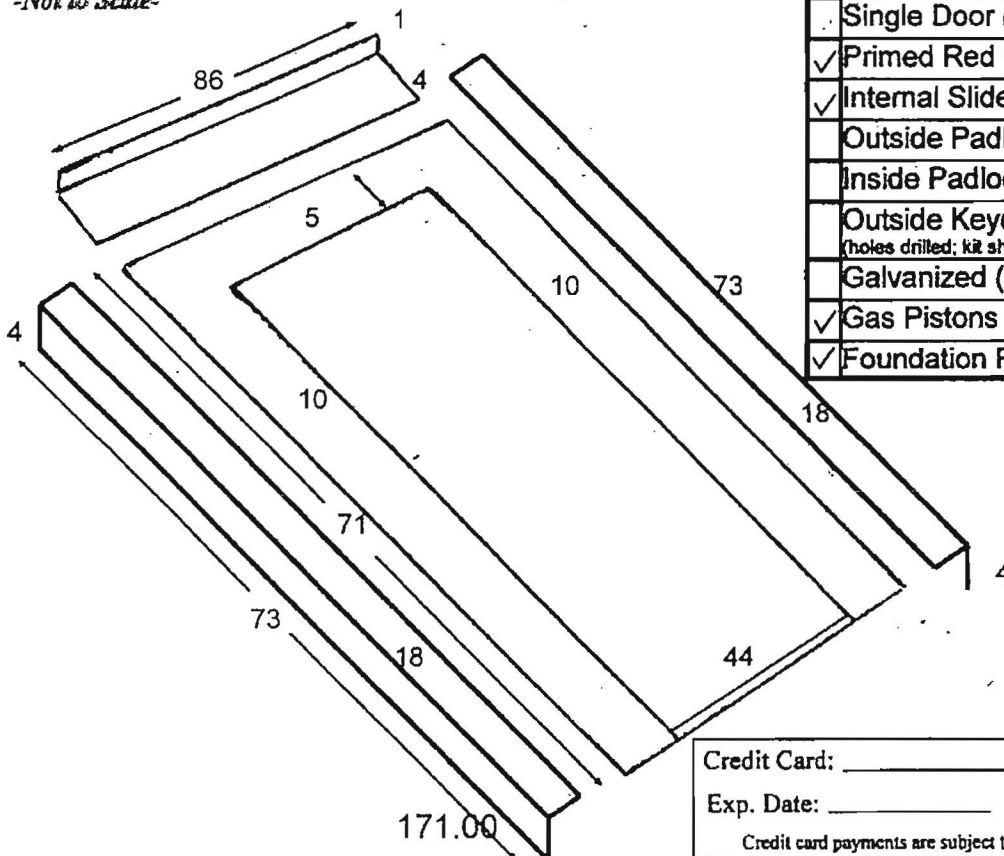

<input checked="" type="checkbox"/>	Double Doors (Not Shown)
<input type="checkbox"/>	Single Door (Hinge L or R)
<input checked="" type="checkbox"/>	Primed Red Oxide
<input checked="" type="checkbox"/>	Internal Slide-Bar Lock
<input type="checkbox"/>	Outside Padlock Tabs (\$39)
<input type="checkbox"/>	Inside Padlock Tabs (\$39)
<input type="checkbox"/>	Outside Keyed Entry (\$191) <small>(holes drilled; kit ships separately)</small>
<input type="checkbox"/>	Galvanized (\$250/\$305)
<input checked="" type="checkbox"/>	Gas Pistons (\$171)
<input checked="" type="checkbox"/>	Foundation Plates (\$124)

Credit Card: _____

Exp. Date: _____ Code: _____

Credit card payments are subject to processing fees

Unit Cost: 1170.00 Options: 124.00 Shipping*: 282.16 Total:

Allow +/-3 Weeks
For Production

*All Shipping quotes are based on delivery to a commercial address or pick-up at your local terminal. Doors can be shipped to a residence but trucking companies charge residential delivery fees of \$60 that will be applied to your bill if necessary.

DESIGN APPROVAL: I have reviewed and understand the sketch and notes above and authorize STEELWAY CELLAR DOORS to begin work on this order. In the event I cancel my order prior to shipment, I may be responsible for costs incurred by STEELWAY directly related to the production of my door. I further understand that cellar doors can be dangerous and should be used with extreme care. The doors should not be left open or unattended and should not be played on or used by children or people who may not be capable of using the doors.

ACCEPTED: _____

DATE: 4/15/16