



Building Permit Application

Howard County Maryland
 Department of Inspections, Licenses and Permits
 3430 Court House Drive
 Permits: 410-313-2455
 www.howardcountymd.gov

Date Received: _____

Permit No.: _____

Building Address: 12668 Frederick Rd
 City: W. Friendship State: MD Zip Code: 21794
 Suite/Apt. # _____ SDP/WP/BA #: _____
 Census Tract: _____ Subdivision: _____
 Section: _____ Area: _____ Lot: 1
 Tax Map: 0015 Parcel: 0072 Grid: 0021
 Zoning: _____ Map Coordinates: _____ Lot Size: _____

Existing Use: SFD
 Proposed Use: SFD w/Deck
 Estimated Construction Cost: \$ 29,000
 Description of Work: ERECT 35'x18' DECK w/STEPS TO GRAB AT REAR OF SFD 678 S.F.

Occupant or Tenant: _____
 Was tenant space previously occupied? Yes No
 Contact Name: _____
 Address: _____
 City: _____ State: _____ Zip Code: _____
 Phone: _____ Fax: _____
 Email: _____

Property Owner's Name: SONG
 Address: 12668 Frederick Rd
 City: W. Friendship State: MD Zip Code: 21794
 Phone: (202) 470-3076 Fax: _____
 Email: _____

Applicant's Name & Mailing Address, (If other than stated herein)
 Applicant's Name: CRAIG STANTON
 Address: 903 Timber Run Rd
 City: Keedysville State: MD Zip Code: 21756
 Phone: _____ Fax: _____
 Email: _____

Contractor Company: Stanton Home Construction
 Contact Person: Craig Stanton
 Address: 903 Timber Run Rd
 City: Keedysville State: MD Zip Code: 21756
 License No.: 125112
 Phone: (410) 841-4086 Fax: _____
 Email: CRAIG.BUILT@GMAIL.COM

Engineer/Architect Company: _____
 Responsible Design Prof.: _____
 Address: _____
 City: _____ State: _____ Zip Code: _____
 Phone: _____ Fax: _____
 Email: _____

Commercial Building Characteristics	Residential Building Characteristics	
Height:	<input checked="" type="checkbox"/> SF Dwelling <input type="checkbox"/> SF Townhouse	
No. of stories:	<u>Depth</u>	<u>Width</u>
Gross area, sq. ft./floor:	1 st floor:	
	2 nd floor:	
Area of construction (sq. ft.):	Basement:	
	<input type="checkbox"/> Finished Basement	
Use group:	<input type="checkbox"/> Unfinished Basement	
	<input type="checkbox"/> Crawl Space	
Construction type:	<input type="checkbox"/> Slab on Grade	
<input type="checkbox"/> Reinforced Concrete	No. of Bedrooms:	
<input type="checkbox"/> Structural Steel	Multi-family Dwelling	
<input type="checkbox"/> Masonry	No. of efficiency units:	
<input type="checkbox"/> Wood Frame	No. of 1 BR units:	
<input type="checkbox"/> State Certified Modular	No. of 2 BR units:	
	No. of 3 BR units:	
	Other Structure:	
	Dimensions:	
<input checked="" type="checkbox"/> Roadside Tree Project Permit	Footings:	
<input type="checkbox"/> Yes <input type="checkbox"/> No	Roof:	
Roadside Tree Project Permit #	<input type="checkbox"/> State Certified Modular	
	<input type="checkbox"/> Manufactured Home	

Utilities	
Water Supply	
<input type="checkbox"/> Public	
<input checked="" type="checkbox"/> Private	
Sewage Disposal	
<input type="checkbox"/> Public	
<input checked="" type="checkbox"/> Private	
Electric: <input type="checkbox"/> Yes <input type="checkbox"/> No	
Gas: <input type="checkbox"/> Yes <input type="checkbox"/> No	
Heating System	
<input type="checkbox"/> Electric <input type="checkbox"/> Oil	
<input type="checkbox"/> Natural Gas <input type="checkbox"/> Propane Gas	
<input type="checkbox"/> Other:	
Sprinkler System:	
<input type="checkbox"/> Yes <input type="checkbox"/> No	
Grading Permit Number: _____	
Building Shell Permit Number: _____	

THE UNDERSIGNED HEREBY CERTIFIES AND AGREES AS FOLLOWS: (1) THAT HE/SHE IS AUTHORIZED TO MAKE THIS APPLICATION; (2) THAT THE INFORMATION IS CORRECT; (3) THAT HE/SHE WILL COMPLY WITH ALL REGULATIONS OF HOWARD COUNTY WHICH ARE APPLICABLE THERETO; (4) THAT HE/SHE WILL PERFORM NO WORK ON THE ABOVE REFERENCED PROPERTY NOT SPECIFICALLY DESCRIBED IN THIS APPLICATION; (5) THAT HE/SHE GRANTS COUNTY OFFICIALS THE RIGHT TO ENTER ONTO THIS PROPERTY FOR THE PURPOSE OF INSPECTING THE WORK PERMITTED AND POSTING NOTICES.

Applicant's Signature: Craig Stanton
 Email Address: CRAIG.BUILT@GMAIL.COM
 Title/Company: STANTON HOME CONSTRUCTION

Print Name: CRAIG STANTON
 Date: 5-19-2016

Checks Payable to: DIRECTOR OF FINANCE OF HOWARD COUNTY
 PLEASE WRITE NEATLY & LEGIBLY
 -FOR OFFICE USE ONLY-

AGENCY	DATE	SIGNATURE OF APPROVAL
State Highways		
Building Officials		
PSZA (Zoning)		
PSZA (Engineering)		
Health	<u>5/19/16</u>	<u>R. Beecher</u>

Is Sediment Control approval required for issuance? Yes No
 CONTINGENCY CONSTRUCTION START

DPZ SETBACK INFORMATION
Front:
Rear:
Side:
Side St.:
All minimum setbacks met? <input type="checkbox"/> Yes <input type="checkbox"/> No
Is Entrance Permit Required? <input type="checkbox"/> Yes <input type="checkbox"/> No
Historic District? <input type="checkbox"/> Yes <input type="checkbox"/> No
Lot Coverage for New Town Zone:
SDP/Red-line approval date:

Filing Fee	\$
Permit Fee	\$
Tech Fee	\$
Excise Tax	\$
PSFS	\$
Guaranty Fund	\$
Add'l per Fee	\$
Total Fees	\$
Sub-Total Paid	\$
Balance Due	\$
Check	#

NOT ACCURATELY SHOWN.

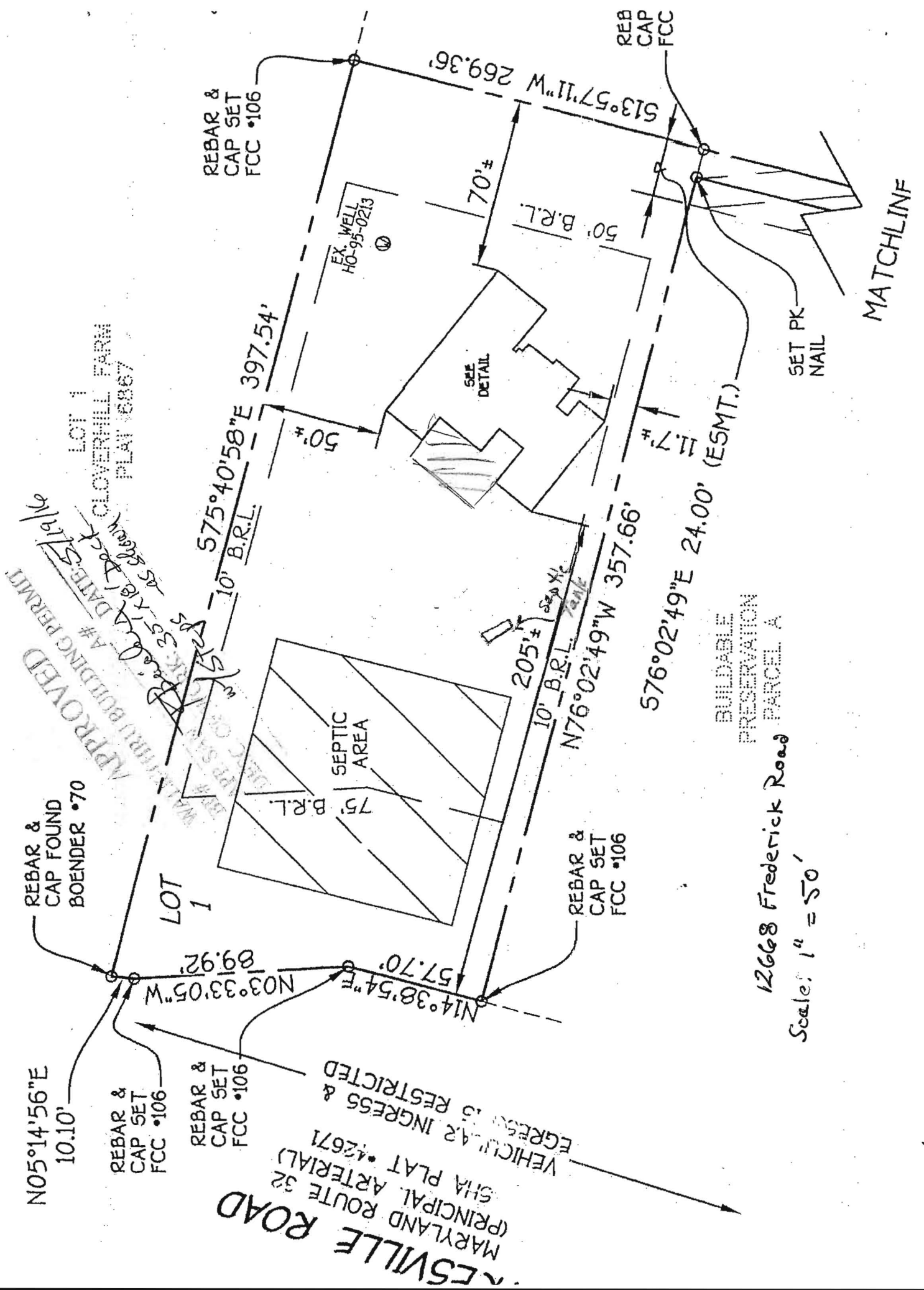

REBAR & CAP FOUND BOENDER •70

N05°14'56"E 10.10'

REBAR & CAP SET FCC •106

REBAR & CAP SET FCC •106

RESVILLE ROAD (PRINCIPAL ARTERIAL) MARYLAND ROUTE 32 (SHA PLAT •42671) VEHICULAR INGRESS & EGRESS IS RESTRICTED

LOT 1 CLOVERHILL FARM PLAT 6867

APPROVED [Stamp] DATE: 5/19/16

LOT 1

575°40'58"E 397.54'

10' B.R.L.

SEPTIC AREA

75' B.R.L.

EX. WELL HO-95-0213

SEE DETAIL

205' (10' B.R.L.)

10' B.R.L.

REBAR & CAP SET FCC •106

N76°02'49"W 357.66'

576°02'49"E 24.00' (ESMT.)

REBAR & CAP SET FCC •106

S13°57'11"W 269.36'

REBAR CAP SET FCC

12668 Frederick Road PARCEL A

Scale: 1" = 50'

BUILDABLE PRESERVATION

MATCHLINE

SET PK NAIL