



Acct #
2899910

Building Permit Application

Howard County Maryland
Department of Inspections, Licenses and Permits
3430 Court House Drive
Permits: 410-313-2455
www.howardcountymd.gov

Date Received: _____

Permit No.: _____

Building Address: 12485 Indian Head Drive Hill
City: Sykesville State: MD Zip Code: 21784
Suite/Apt. #: _____ SDP/WP/BA #: _____
Census Tract: _____ Subdivision: _____
Section: _____ Area: 2.8600 AC Lot: 9
Tax Map: 9 Parcel: 136 Grid: 12
Zoning: _____ Map Coordinates: _____ Lot Size: 3,860.00

Existing Use: Single Family
Proposed Use: Same
Estimated Construction Cost: \$ 90,000
Description of Work: Replace Existing Sun Room 16'x20' with New one Same Size
Occupant or Tenant: _____
Was tenant space previously occupied? Yes No
Contact Name: _____
Address: _____
City: _____ State: _____ Zip Code: _____
Phone: _____ Fax: _____
Email: _____

Property Owner's Name: Richard G + WF
Ruth N. Lemon III
Address: 12485 Indian Head Drive
City: Sykesville State: MD Zip Code: 21784
Phone: 410 442 2304 Fax: _____
Email: _____

Applicant's Name & Mailing Address, (If other than stated herein)
Applicant's Name: GLO CONTRACTORS INC
Address: 3600 Hooper Rd
City: New Windsor State: MD Zip Code: 21776
Phone: 410 241 6245 Fax: _____
Email: glocontractorsinc@gmail.com

Contractor Company: GLO CONTRACTORS INC
Contact Person: George Dorsey
Address: 3600 Hooper Rd
City: New Windsor State: MD Zip Code: 21776
License No.: 69709
Phone: 410 241 6245 Fax: _____
Email: glocontractorsinc@gmail.com

Engineer/Architect Company: _____
Responsible Design Prof.: _____
Address: _____
City: _____ State: _____ Zip Code: _____
Phone: _____ Fax: _____
Email: _____

Commercial Building Characteristics	Residential Building Characteristics	
Height:	<input checked="" type="checkbox"/> SF Dwelling <input type="checkbox"/> SF Townhouse	
No. of stories:	Depth	Width
Gross area, sq. ft./floor:	1 st floor: <u>30</u>	<u>78</u>
	2 nd floor: <u>NA</u>	
Area of construction (sq. ft.):	Basement:	
	<input type="checkbox"/> Finished Basement	
Use group:	<input checked="" type="checkbox"/> Unfinished Basement	
	<input type="checkbox"/> Crawl Space	
Construction type:	<input type="checkbox"/> Slab on Grade	
<input type="checkbox"/> Reinforced Concrete	No. of Bedrooms: <u>3</u>	
<input type="checkbox"/> Structural Steel	Multi-family Dwelling	
<input type="checkbox"/> Masonry	No. of efficiency units:	
<input type="checkbox"/> Wood Frame	No. of 1 BR units:	
<input type="checkbox"/> State Certified Modular	No. of 2 BR units:	
	No. of 3 BR units:	
	Other Structure:	
	Dimensions:	
<input checked="" type="checkbox"/> Roadside Tree Project Permit	Footings:	
<input type="checkbox"/> Yes <input checked="" type="checkbox"/> No	Roof:	
Roadside Tree Project Permit #	<input type="checkbox"/> State Certified Modular	
	<input type="checkbox"/> Manufactured Home	

Utilities	
Water Supply	
<input type="checkbox"/> Public	
<input checked="" type="checkbox"/> Private	
Sewage Disposal	
<input type="checkbox"/> Public	
<input checked="" type="checkbox"/> Private	
Electric: <input checked="" type="checkbox"/> Yes <input type="checkbox"/> No	
Gas: <input type="checkbox"/> Yes <input checked="" type="checkbox"/> No	
Heating System	
<input type="checkbox"/> Electric <input checked="" type="checkbox"/> Oil	
<input type="checkbox"/> Natural Gas <input type="checkbox"/> Propane Gas	
<input type="checkbox"/> Other:	
Sprinkler System:	
<input type="checkbox"/> Yes <input checked="" type="checkbox"/> No	
Grading Permit Number: _____	
Building Shell Permit Number: _____	

THE UNDERSIGNED HEREBY CERTIFIES AND AGREES AS FOLLOWS: (1) THAT HE/SHE IS AUTHORIZED TO MAKE THIS APPLICATION; (2) THAT THE INFORMATION IS CORRECT; (3) THAT HE/SHE WILL COMPLY WITH ALL REGULATIONS OF HOWARD COUNTY WHICH ARE APPLICABLE THERETO; (4) THAT HE/SHE WILL PERFORM NO WORK ON THE ABOVE REFERENCED PROPERTY NOT SPECIFICALLY DESCRIBED IN THIS APPLICATION; (5) THAT HE/SHE GRANTS COUNTY OFFICIALS THE RIGHT TO ENTER ONTO THIS PROPERTY FOR THE PURPOSE OF INSPECTING THE WORK PERMITTED AND POSTING NOTICES.

Applicant's Signature: [Signature]
Email/Address: glocontractorsinc@gmail.com
Title/Company: President

Print Name: George Dorsey
Date: 6-8-16

Checks Payable to: DIRECTOR OF FINANCE OF HOWARD COUNTY

PLEASE WRITE NEATLY & LEGIBLY

-FOR OFFICE USE ONLY-

AGENCY	DATE	SIGNATURE OF APPROVAL
State Highways		
<input checked="" type="checkbox"/> Building Officials		
<input checked="" type="checkbox"/> PSZA (Zoning)		
<input checked="" type="checkbox"/> PSZA (Engineering)		
<input checked="" type="checkbox"/> Health	<u>6-7-16</u>	<u>[Signature]</u>

Is Sediment Control approval required for issuance? Yes No
 CONTINGENCY CONSTRUCTION START

DPZ SETBACK INFORMATION
Front:
Rear:
Side:
Side St.:
All minimum setbacks met? <input type="checkbox"/> Yes <input type="checkbox"/> No
Is Entrance Permit Required? <input type="checkbox"/> Yes <input type="checkbox"/> No
Historic District? <input type="checkbox"/> Yes <input type="checkbox"/> No
Lot Coverage for New Town Zone:
SDP/Red-line approval date:

Filing Fee	\$
Permit Fee	\$
Tech Fee	\$
Excise Tax	\$
PSFS	\$
Guaranty Fund	\$
Add'l per Fee	\$
Total Fees	\$
Sub-Total Paid	\$
Balance Due	\$
Check	#

Distribution of Copies: White: Building Officials Green: PSZA,Zoning Yellow: PSZA,Engineering Pink: Health Gold: SHA

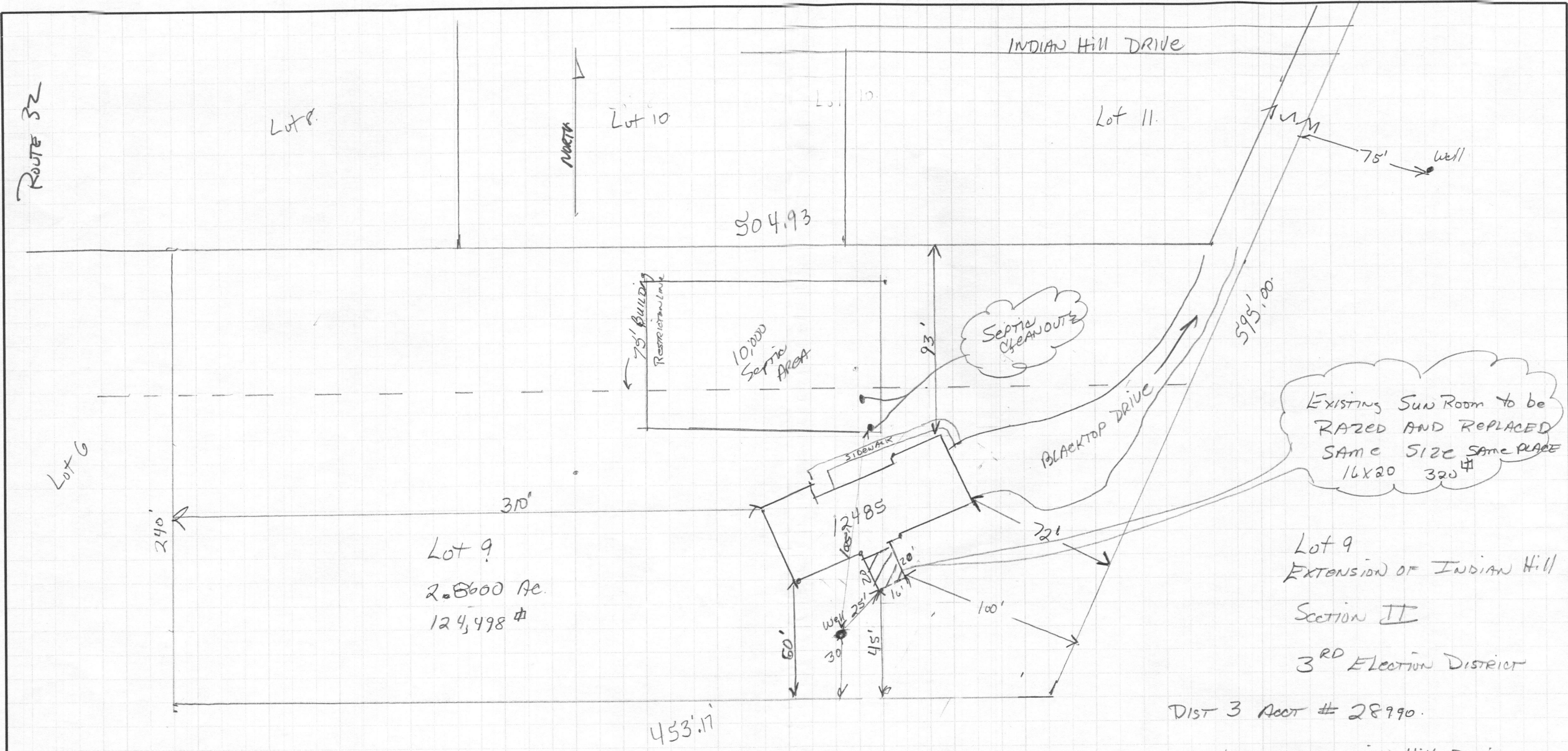

THERE ARE NO WELLS WITHIN 100 OF PROPERTY UNLESS SHOWN HEREON

APPROVED

WALK-THRU BUILDING PERMIT

BP# _____ A# _____
 APP. SAN. Bernard DATE: 6-7-16
 DESC. OF WORK: Repair existing Sunroom

Approved as shown

Scale 1" = 50'

Deed Ref
00522/00355

MAP 0009
 GRID 0012
 PARCEL 0136

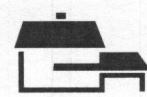

Glo Contractors, Inc.
 3600 Hooper Road
 NEW WINDSOR, MD 21776
 (301) 375-2623
 443 201 8077

JOB Richard Lemon + WF
 SHEET NO. PLOT PLAN OF _____
 CALCULATED BY _____ DATE _____
 CHECKED BY G. DORSEY DATE 6-6-16
 SCALE 1" = 50'

12485 INDIAN HILL DRIVE
 Sykesville MD 21784 3414

Lot 9
 EXTENSION OF INDIAN HILL
 SECTION II
 3RD ELECTION DISTRICT

DIST 3 ACCT # 28990.