

RES, BUILDINGS OR REFINANCING. THIS PLAT IS NOT TO BE RELIED UPON FOR THE AGENT IN CONNECTION WITH ANY CONTEMPLATED TRANSFER, FINANCING OR OTHER TRANSACTION REQUIRED BY THE LENDER OR TITLE INSURANCE COMPANY OR ITS AGENT. THIS PLAT IS OF BENEFIT TO THE CONSUMER ONLY INsofar AS IT IS.

PART OF BUILDABLE PRESERVATION PARCEL 'B'

FOREST EASEMENT NO. 20775-20776 PLAT NOS. 20775-20776

B16002035
5/24/16 Site plan approved as shown. - H.O.

[Handwritten signature]

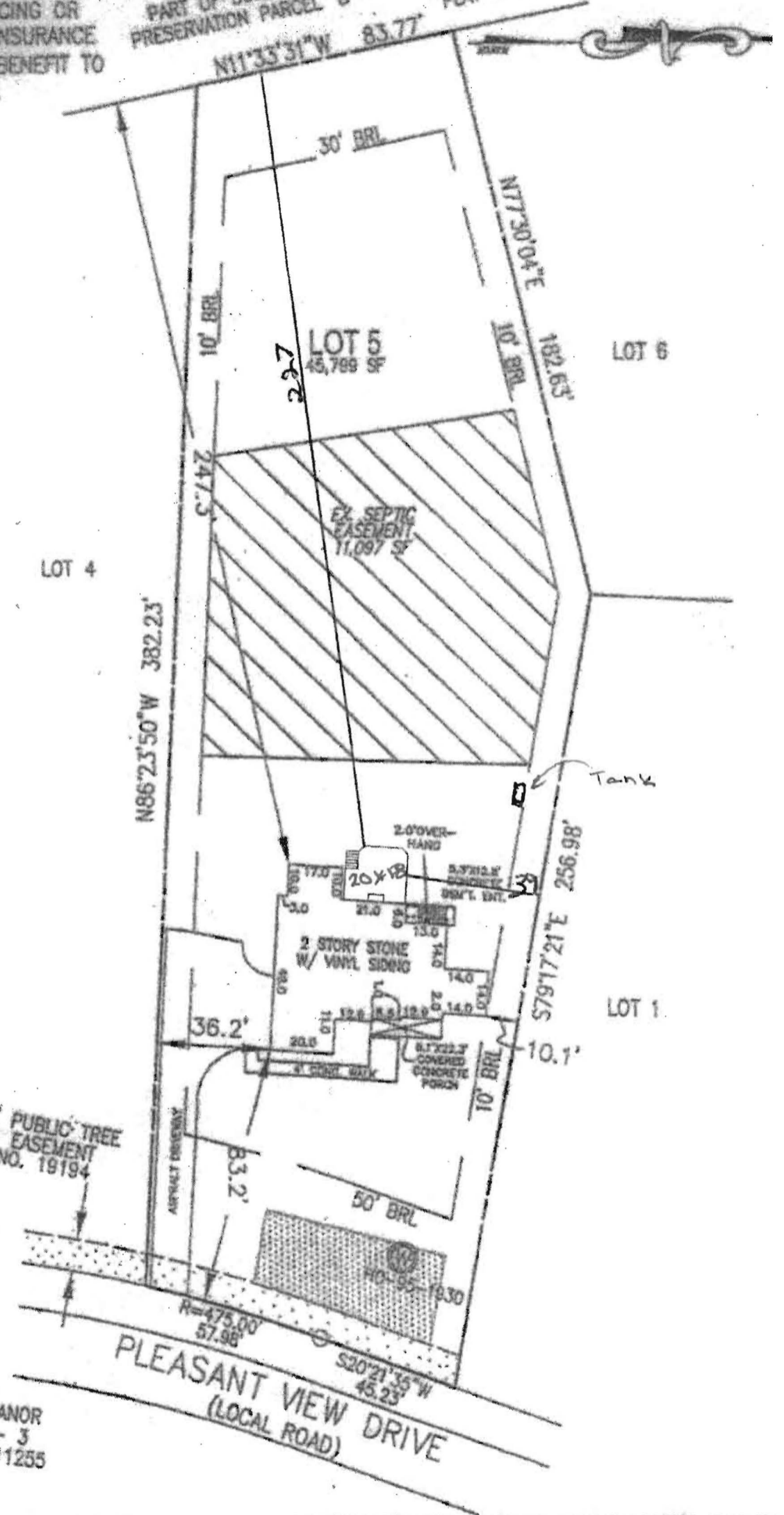

EX. 10' PUBLIC TREE MAINT. EASEMENT PLAT NO. 19194

FULTON MANOR LOTS 1 - 3 PLAT NO. 11255

PLEASANT VIEW DRIVE (LOCAL ROAD)

I HEREBY CERTIFY TO THE BEST OF MY KNOWLEDGE, INFORMATION AND BELIEF THAT THE IMPROVEMENTS ARE LOCATED AS SHOWN AND THERE ARE NO ENCROACHMENTS EXCEPT AS SHOWN.

PROFESSIONAL CERTIFICATION: I HEREBY CERTIFY THAT THE DOCUMENTS WERE PREPARED BY ME OR UNDER MY RESPONSIBLE CHARGE, AND THAT I AM A DULY LICENSED PROPERTY LINE SURVEYOR UNDER THE LAWS OF THE STATE OF MARYLAND, LICENSE NUMBER 20775-20776, EXPIRATION DATE JULY 28, 2016.

THOMAS M. HOFFMAN JR., PROPERTY LINE SURVEYOR #267 DATE 5-13-15

BUILDING PERMIT #140022