

Bureau of Environmental Health
 7158 Columbia Gateway Drive, Columbia, MD 21046-2147
 (410) 313-2640 Fax (410) 313-2648
 TDD (410) 313-2323 Toll Free 1-866-313-6380
 website: www.hchealth.org

Peter L. Beilenson, M.D., M.P.H., Health Officer

TO ALL INTERESTED PARTIES

When submitting a well permit application for a proposed well for new construction, please indicate one of the following:

Well Site Location:

Glenely Manor DeCesare 4A Jolly Quarters Rd
 Subdivision/Property Name Lot# Road Name

The well site has been staked by *Allied*
 professional land surveyor or company employing professional land surveyor
 on _____ (date) and does not require a \$100 inspection.

The well driller, builder or property owner will call the Health
 Department to schedule a time to meet in the field to verify the
 proposed well site location.

This sheet, along with two copies of an acceptable well site plan, must be attached to the green
 well permit application.

Revised 3/11/05

GRADE -----

EACH BORE HOLE (TYP.)

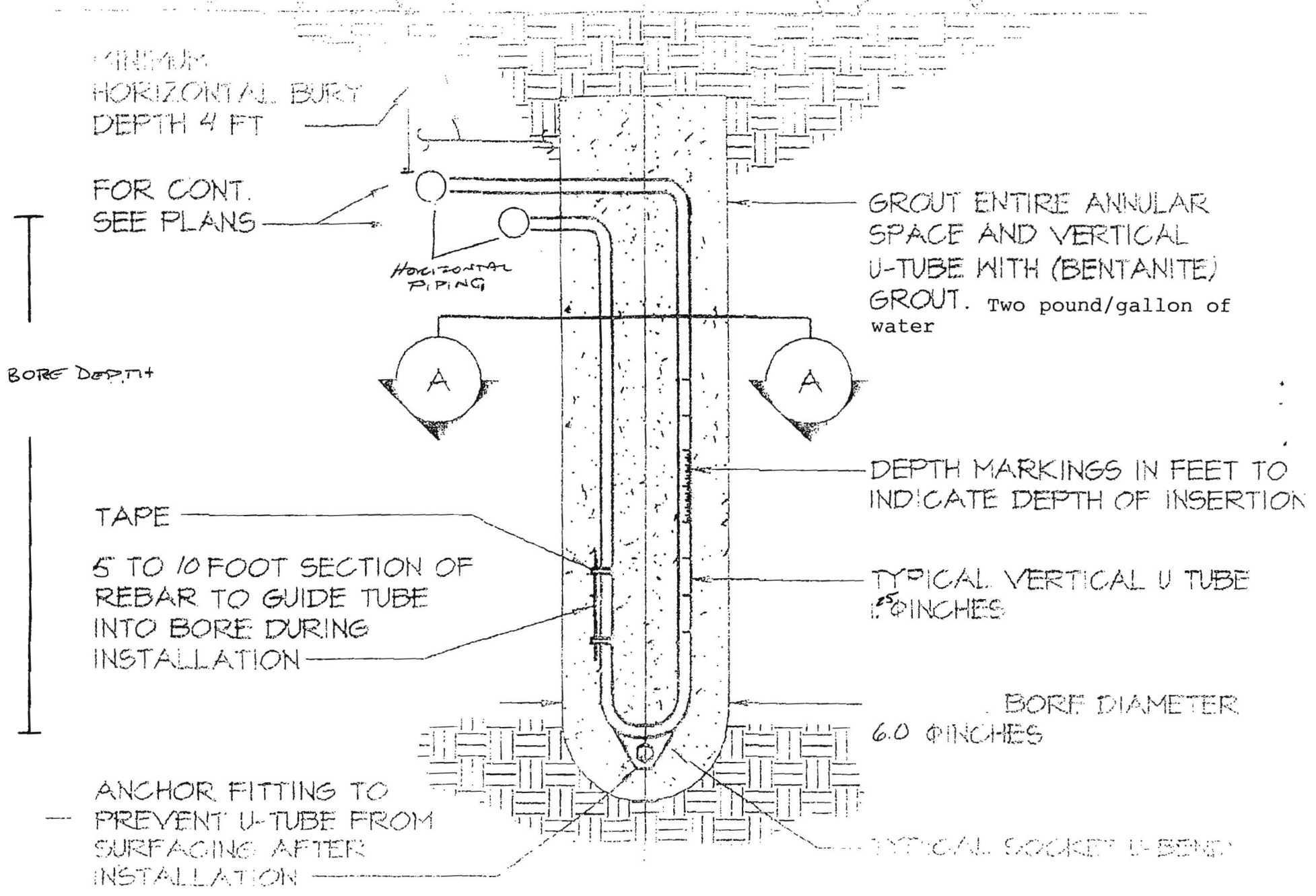

MINIMUM
HORIZONTAL BURY
DEPTH 4 FT

FOR CONT.
SEE PLANS

HORIZONTAL
PIPING

GROUT ENTIRE ANNULAR
SPACE AND VERTICAL
U-TUBE WITH (BENTONITE)
GROUT. Two pound/gallon of
water

BORE DEPTH

TAPE

5 TO 10 FOOT SECTION OF
REBAR TO GUIDE TUBE
INTO BORE DURING
INSTALLATION

DEPTH MARKINGS IN FEET TO
INDICATE DEPTH OF INSERTION

TYPICAL VERTICAL U TUBE
1.5" INCHES

BORE DIAMETER
6.0 INCHES

ANCHOR FITTING TO
PREVENT U-TUBE FROM
SURFACING AFTER
INSTALLATION

TYPICAL SOCKET U-BEND