

40.00 feet  
1:480

S 62° 13' 18"E

APPROVED

425.94 feet

WALK-THRU BUILDING PERMIT  
BP# 800152521 ~~#~~ P-44608  
APP. SAN KJB DATE: 3/3/05  
DESC. OF WORK: LP tank

3/3/05

- Proposed LP tank OK

KJB

- Proposed Deck is NOT approved!

KJB

1.869 AC ±

208.68 feet  
S 46° 22' 9"W

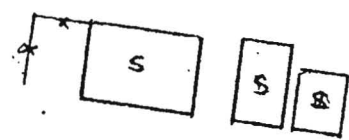
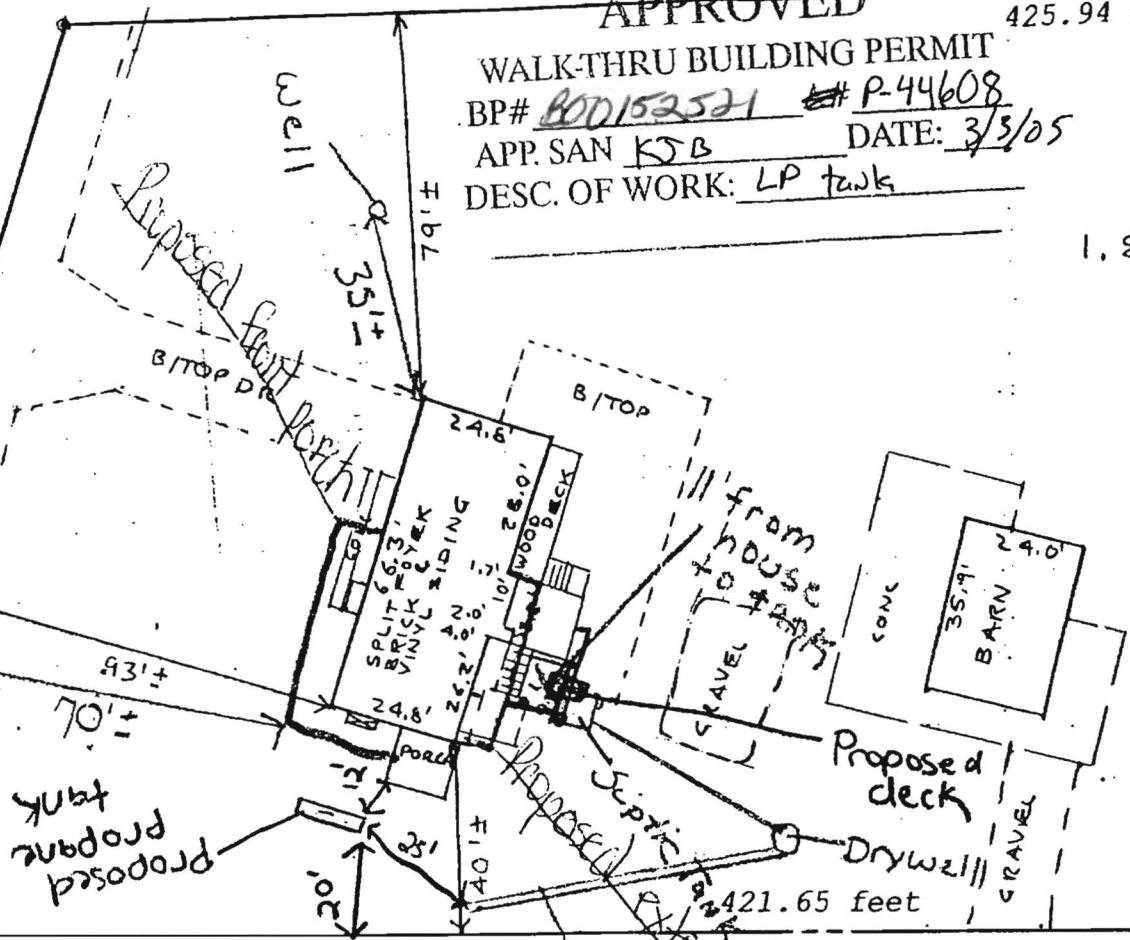

10-27-04  
Well and septic  
setbacks met

Drain field  
6' of 65' long  
Gravel

APPROVED

WALK-THRU BUILDING PERMIT  
BP# 150793 A# P44608  
APP. SAN KN DATE: 10-27-04  
DESC. OF WORK: porch  
extensions



LH02-67-103 3813 IVORY RD GLENELG HOW 8/26/02 GOOZ Case#2002197

Fema Panel: 240044 0021B  
Flood Zone: C  
PARCEL OF LAND  
1.869 AC +/-  
Book: 5856  
Folio: 340  
Dist: 3  
Co: HOWARD  
MD

Scale 1" = 40'

10-25-04  
NEED EXACT  
MEASUREMENT  
FROM PROPOSED  
EXTENSION TO  
S.T.  
Well??

Plans to scale

POB  
PF

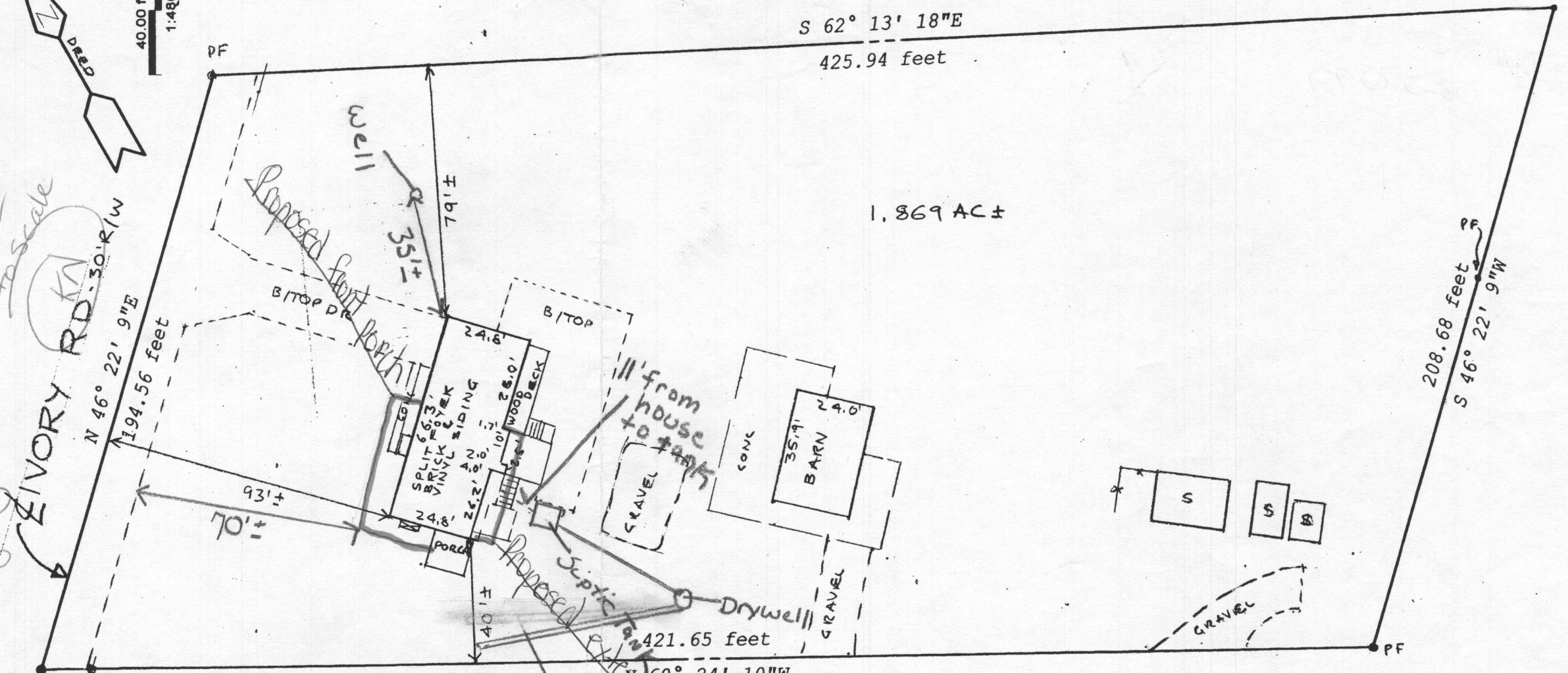
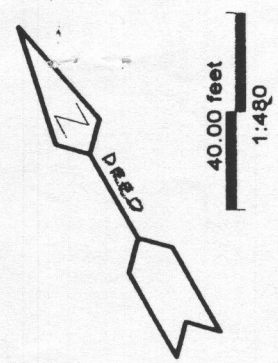

10-27-04  
Well and septic  
set backs met

Drain field  
6.65' long  
6' of gravel  
Extension on rear

APPROVED  
WALK-THRU BUILDING PERMIT  
BP# 150793 A# P44608  
APP. SAN KN DATE: 10-27-04  
DESC. OF WORK: porch  
extensions



E mail: surveyassociates@erols.com

LOCATION  
MORTGAGE  
SURVEY

Large Lots: Boundaries on larger lots may not all be inspected.  
Accuracy: Approximate average accuracy (SD of sideline distances) for small suburban lots is two feet, and for large lots and metes and bounds parcels varies from two feet to twenty feet. In case of doubt, we recommend a Boundary Survey.

LEGEND  
Shed (unsurveyed) [S] Blacktop Drive =====  
Gravel Drive == == == Concrete =====

This is an improvements Location Survey only, and must not be used for Boundary purposes. No Title Report furnished. No statement is made as to ownership of property or right or interest therein. Fences are approximate only and may not be shown. Not to be used for construction purposes or permits of any kind whatsoever.

**SURVEY ASSOCIATES OF MARYLAND**  
4905 SUDLEY RD  
WEST RIVER MARYLAND 20778  
TEL 410 266 7211 FAX 410 266 0918  
FAX BALTIMORE 410 841 6150  
FAX METRO DC 301 970 2514