

8/31/92 MID-DAY  
9/1/92 10:00

# PERMIT

## SEWAGE DISPOSAL SYSTEM

### DEPARTMENT OF HEALTH AND MENTAL HYGIENE

P 48414  
P24774  
A REPAIR

DISTRICT 5th

DATE 8/10/92

# INDEXED

HOWARD COUNTY HEALTH DEPARTMENT  
BUREAU OF ENVIRONMENTAL HEALTH  
461-9933

DATE SYSTEM APPROVED 9/1/92  
INSPECTOR M. Ripkin

Paul Diamond IS PERMITTED TO INSTALL ALTER X

ADDRESS PHONE

SUBDIVISION Holiday Hills LOT 62, Sec. 5 ROAD 10826 Hunting Lane

PROPERTY OWNER Richard Sykes  
10826 Hunting Lane

ADDRESS

SEPTIC TANK CAPACITY GALLONS

NUMBER OF BEDROOMS

SQUARE FEET PER BEDROOM

LINEAR FEET OF TRENCH REQUIRED

REPAIR - PURPOSE - TO MOVE SEPTIC TANK TO SUITABLE LOCATION FOR PROPOSED ADDITION. (No. 44984)  
CALL FOR INSPECTION WHEN TANK IS IN PLACE SO THAT A SANITATION CAN APPROVE THE LOCATION.  
8/10/92

BLDG. PERMIT SIGNED  
AND RETURNED 8/10/92  
Serial # 44984  
2-story addition with  
Bedroom

PLANS APPROVED BY DATE

COVER NO WORK UNTIL INSPECTED AND APPROVED

NEITHER THE HOWARD COUNTY COUNCIL NOR THE HEALTH DEPARTMENT IS RESPONSIBLE FOR THE SUCCESSFUL OPERATION OF ANY SYSTEM

NOTE: CLEANOUT REQUIRED EVERY 70 FEET OF SEWER LINE AND/OR AT 90° SWEEPS IN LINES FROM HOUSE TO DRAIN FIELDS, 90° ELBOWS NOT ACCEPTABLE.

NOTE: ALL PARTS OF SEPTIC SYSTEMS (I.E. TANK, DISTRIBUTION BOX TRENCHES) TO BE 100 FEET FROM WELL (UNLESS OTHERWISE SPECIFICALLY AUTHORIZED)

NOTE: IF DEEP TRENCH(ES) ARE USED CALL FOR INSPECTION BEFORE AND AFTER PLACING GRAVEL IN TRENCH(ES)

NOTE: NO DRY WELL SHALL EXCEED 15 FOOT IN DIAMETER NO ABSORPTION TRENCH TO EXCEED 100 FEET IN LENGTH

NOTE: ALL PIPE FROM HOUSE TO SEPTIC TANK MUST BE CAST IRON OR SCHEDULE 35/40 PVC OR ABS

PERMIT VOID AFTER TWO YEARS

NOTE: INSTALL STAND PIPE ON SEPTIC TANK AND DRY WELL STAND PIPES MUST BE 6 INCHES IN DIAMETER CAST IRON. CONCRETE OR TERRA COTTA OR PVA OR ABS ACCEPTED. IF TOP OF SEPTIC TANK IS DEEPER THAN 3 FEET. MANHOLE TO GRADE REQUIRED.

NOTE: DISTRIBUTION BOXES MUST HAVE BAFFLES

**\*INSTALLER IS RESPONSIBLE FOR OBTAINING FINAL APPROVAL ON THIS PERMIT**

7  
48414

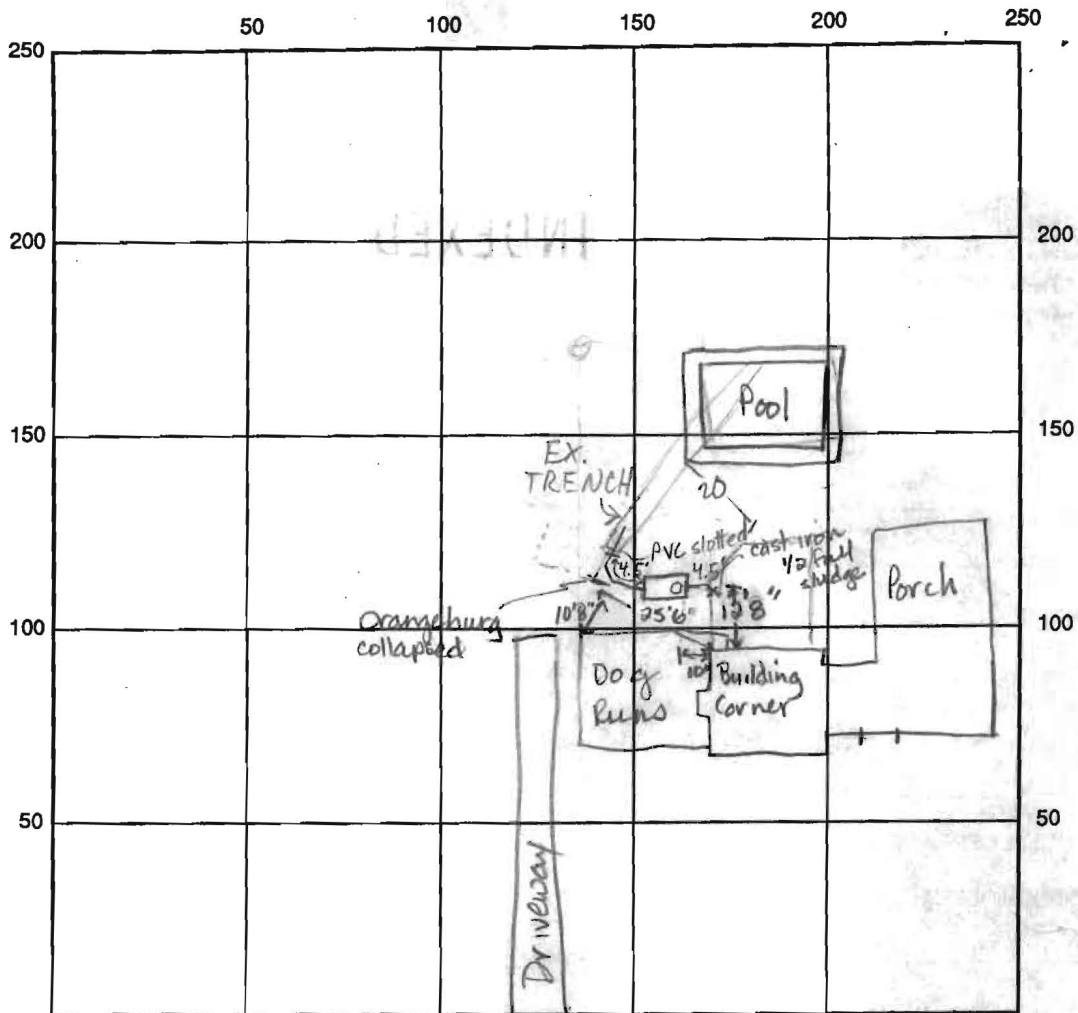

INDICATE NORTH - NAME ADJOINING ROADWAY AS BASE LINE

SEPTIC TANK LEVEL Existing 1000 gal -relocated CLEANOUTS \_\_\_\_\_

DISTRIBUTION BOX LEVEL \_\_\_\_\_

DRAIN FIELD/TITLE DEPTH \_\_\_\_\_ FT. TRENCH WIDTH \_\_\_\_\_ FT. INLET DEPTH \_\_\_\_\_ FT.

EFFECTIVE GRAVEL DEPTH \_\_\_\_\_ FT. TOTAL LENGTH \_\_\_\_\_ FT.

NUMBER OF TRENCHES \_\_\_\_\_ ONE SIDEWALL/BOTTOM AREA \_\_\_\_\_ SQ. FT.

DRYWALL INSIDE DIAMETER \_\_\_\_\_ FT. EFFECTIVE DEPTH BELOW INLET \_\_\_\_\_ FT.

ABSORBENT AREA \_\_\_\_\_ SQ. FT.

REMARKS: 8-31-92 septic tank moved to 10ft from existing home and proposed addition. JEN

Call for inspection when trench is located. JEN

9/1/92 ALL LINE CONNECTIONS OK; LOC. OF OPERATIONAL TRENCH VERIFIED; BP PROPOSAL MODIFIED TO ALLOW FOR 20' SETBACK; MR

DATE SYSTEM APPROVED 9/1/92 INSPECTOR M. Ripkin

Property known as # 10826 Hunting Lane, also known as Lot 62 as shown on Section 5 "HOLIDAY HILLS" and recorded among the land records of County in Plat Book 8 Folio 79.

NOTE: THIS HOME IS NOT LEASED UNDER FLOOD INSURANCE.

for BP # 44984

128

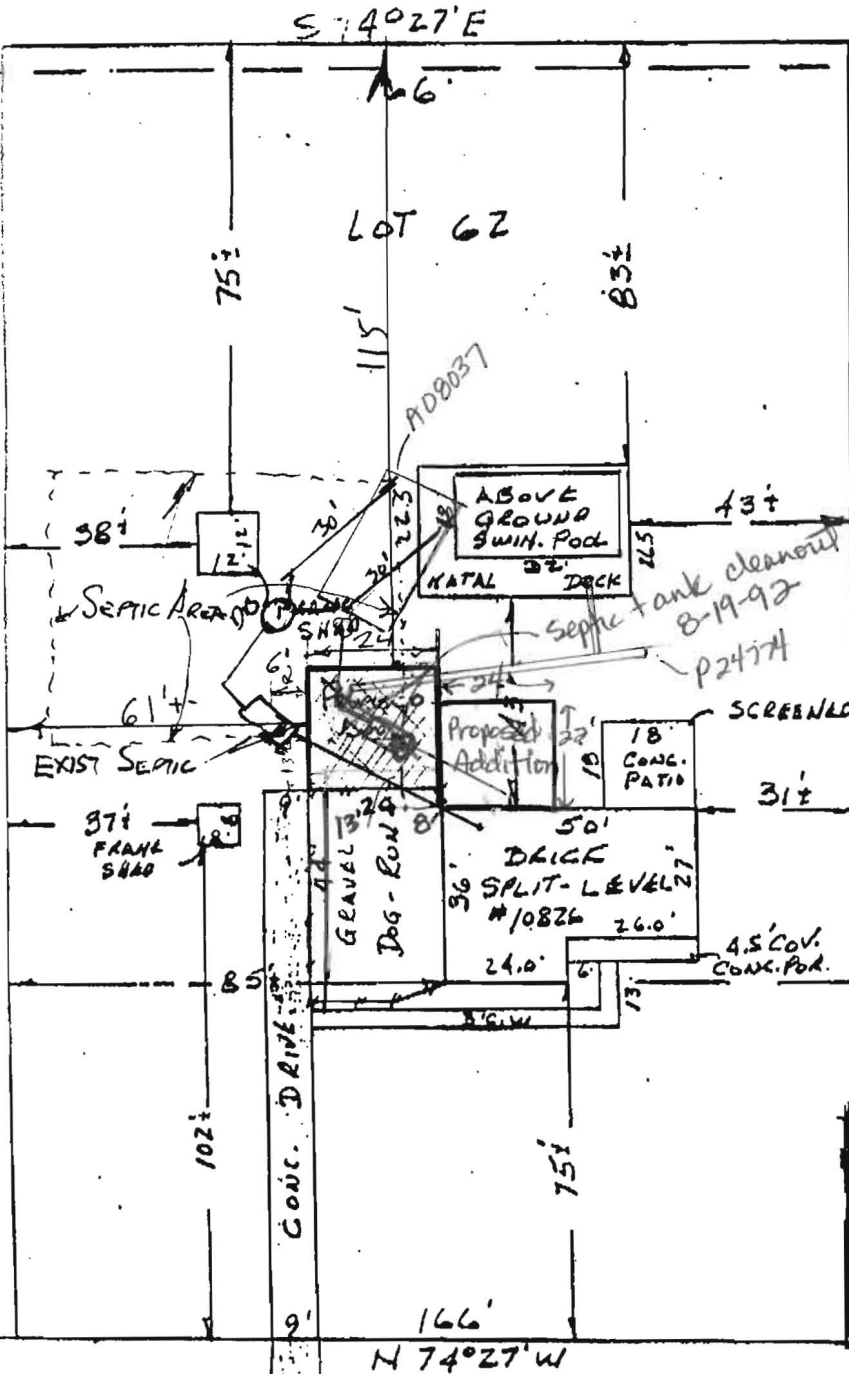

SEASEMENT

8-19-92  
Approximate location of septic trench is between addition and pool, would require abandonment of trench. ~~as~~ as well as septic tank relocation. JEN



Sourabh Munn

PROPOSED ADDITION FOR  
MR & MRS BRIMSON SYKES  
10826 HUNTING LANE

HUNTING 50' R/W 30' HAL. LANE CHAC BEAM

**DON LYNCH ASSOC., INC.**  
4907 HARFORD ROAD  
BALTIMORE, MD. 21214

Scale: 1" = 40'

Date: 5/28/92

Not exact



Plot of Property known as # 10826 Hunting Lane, also known as Lot 62 as shown in Plat of Section 5 "HOLIDAY HILLS" and recorded among the land records of Howard County in Plat Book 8 Folio 79.

\*\*NOTE: THIS HOME IS NOT LEASED IN FLOOD HAZARD AREA.

125

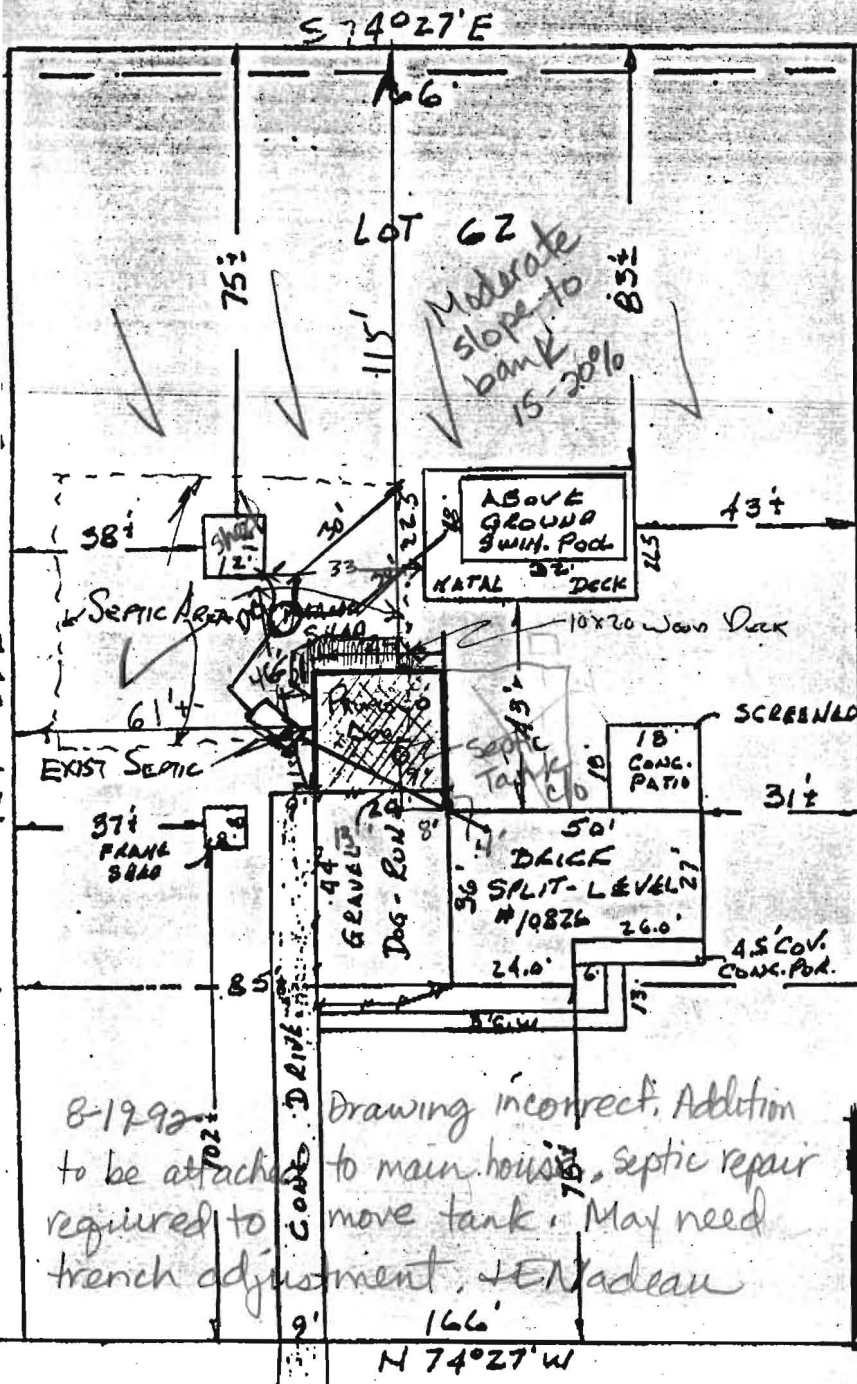

SEASUREMENT

8-12-92  
Septic tank clean out is not as shown. Appears to be in center of proposed addition. Trenches appear to dead end along lower edge of pool when facing from back of house.

Unclear if pool and shed are both on SDA easement. No well could be located.

Recommend repair to increase septic system and L75B.R.L. confirm area for repairs.

*Sourabh Mehta*



8-19-92  
Drawing incorrect. Addition to be attached to main house. Septic repair required to move tank. May need trench adjustment. JENadeau

JENadeau  
PROPOSED ADDITION FOR  
MR & MRS BRANSON SYKES  
10826 HUNTING LANE

HUNTING LANE  
50' R/W  
30' MAC.  
L HAC DEAM

**DON LYNCH ASSOC., INC.**  
4907 HARFORD ROAD  
BALTIMORE, MD. 21214

Scale: 1" = 40'      Date: 5/28/92

