

PUB. SEWER STATUS VERIFIED BY me

ISSUE DATE: 11-26-02

P 518022 (12/10/02)

APPROVAL DATE: 11-26-02

# PERMIT

A REPAIR

KN INDEXED

## ON-SITE SEWAGE DISPOSAL SYSTEM HOWARD COUNTY HEALTH DEPARTMENT BUREAU OF ENVIRONMENTAL HEALTH

05-345111

Jenkins Brothers IS PERMITTED TO INSTALL  ALTER

ADDRESS: \_\_\_\_\_ PHONE NUMBER: 410-461-9282

SUBDIVISION: Holiday Hills LOT NUMBER: 62

ADDRESS: 10826 Hunting Lane PROPERTY OWNER: Richard Sykes

SEPTIC TANK CAPACITY (GALLONS): Ex 1,000 gal

PUMP CHAMBER CAPACITY (GALLONS): \_\_\_\_\_

NUMBER OF BEDROOMS: 3

SQUARE FEET PER BEDROOM: 180

LINEAR FEET OF TRENCH REQUIRED: 70

TRENCHES:	Trench to be <u>3</u> feet wide. Inlet <u>2</u> feet below original grade. Bottom maximum depth <u>4</u> feet below original grade. Effective area begins at <u>2</u> feet below original grade. <u>2</u> feet of stone below distribution pipe.
LOCATION:	
PURPOSE:	Existing septic system has failed. Call for inspection when ground is opened so sanitarian can recommend repair. <u>Temporary "short fix"</u> <u>until expected public sewer is avail in 8 mo- 1 year?</u>

PLANS APPROVED: MER DATE: 11/26/02

- NOTE: PERMIT VOID AFTER 2 YEARS
- NOTE: CONTRACTOR RESPONSIBLE FOR SCHEDULING A PRE-CONSTRUCTION INSPECTION FOR ALL INSTALLATIONS
- NOTE: WATERTIGHT SEPTIC TANKS REQUIRED
- NOTE: ALL PARTS OF SEPTIC SYSTEM SHALL BE 100 FEET FROM ANY WATER WELL
- NOTE: MANHOLE RISERS REQUIRED ON ALL SEPTIC TANKS AND PUMP CHAMBERS

**NEITHER THE HOWARD COUNTY COUNCIL NOR THE HEALTH DEPARTMENT IS  
RESPONSIBLE FOR THE SUCCESSFUL OPERATION OF ANY SYSTEM  
PERMITTEE RESPONSIBLE FOR OBTAINING FINAL APPROVAL ON THIS PERMIT  
CALL 410-313-2640 FOR INSPECTION OF SEPTIC SYSTEM**

P518022

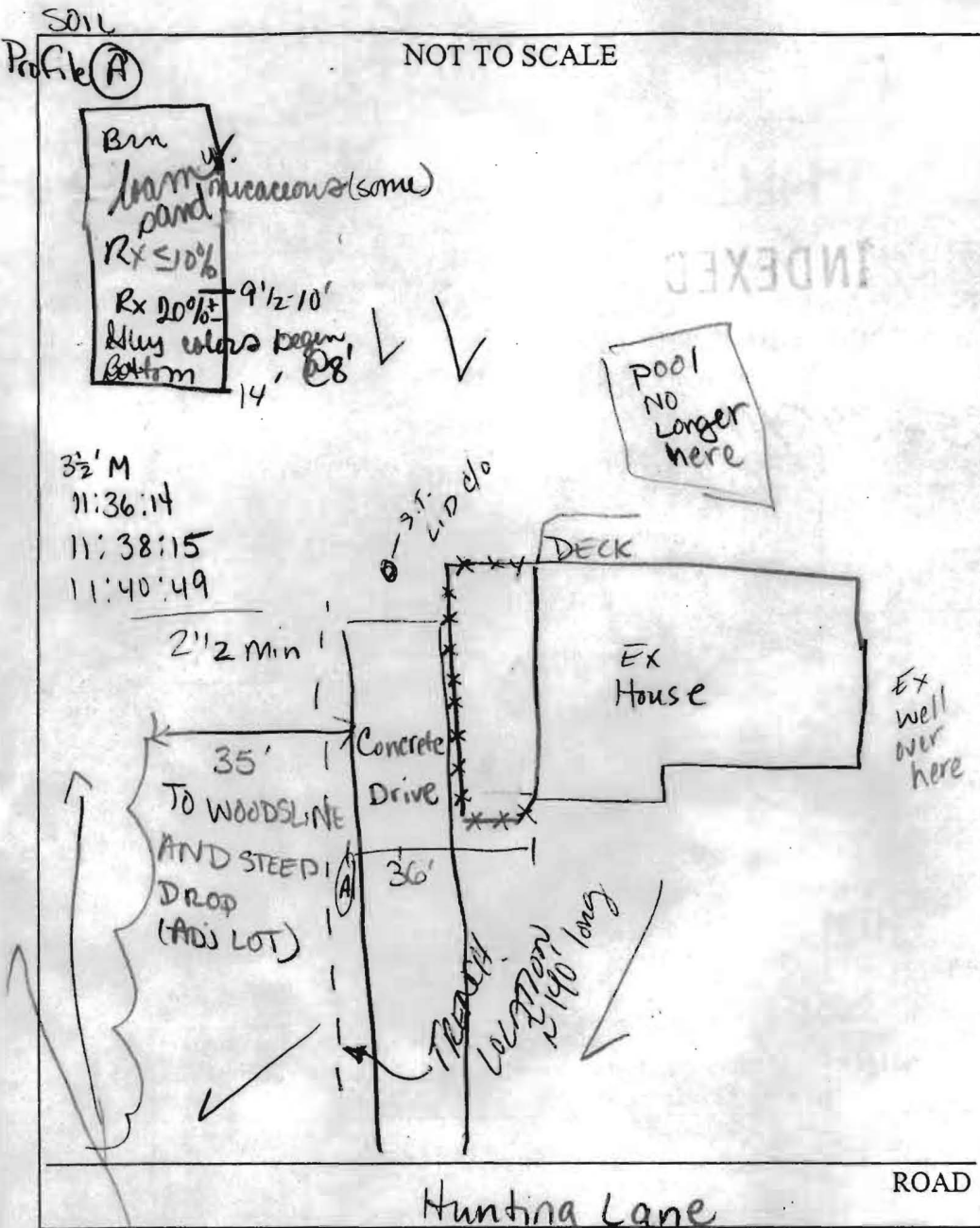

TRENCH/DRAINFIELD DATA		
WIDTH	INLET	BOTTOM
3	2	4
NUMBER OF TRENCHES		1
TOTAL LENGTH		70'
ABSORPTION AREA		210 SF
DISTRIBUTION BOX LEVEL		
DISTRIBUTION BOX BAFFLE		N/A
DISTRIBUTION BOX PORT		N/A

SEPTIC TANK DATA	
SEPTIC TANK 1 LEVEL	existing
CAPACITY	1,000 GAL
SEAM LOC	?
TANK LID DEPTH	
BAFFLES	
BAFFLE FILTER	
MANHOLE LOC	
6" PORT LOC	
WATERTIGHT TEST	
SEPTIC TANK 2 LEVEL	
CAPACITY	
SEAM LOC	
TANK LID DEPTH	
BAFFLES	
BAFFLE FILTER	
MANHOLE LOC	
6" PORT LOC	
WATERTIGHT TEST	

PRE-CONSTRUCTION 11-26-02 Perc hole shows mottles @ 8'. Install shallow system. Keep existing 1,000 gal (KN)

ADJ well across the street

INSTALLATION OK TO COVER WORK (KN)

FINAL INSPECTOR R. Noonan DATE OF APPROVAL 11-26-02