

7-24-63
8/8/63 OKRPH

PERMIT

P 06891
A 06712

SEWAGE DISPOSAL SYSTEM

MARYLAND STATE DEPARTMENT OF HEALTH

HOWARD COUNTY

ELLCOTT CITY

DISTRICT 5

INDEXED DATE 5-29-63

INDEXED
Jatrol and Leng

_____ IS PERMITTED TO INSTALL ALTER _____
ADDRESS _____ PHONE _____

A SEWAGE DISPOSAL SYSTEM LOCATED AT _____

SUBDIVISION Holiday Hills 108 21 ROAD Hunting Lane LOT 54, sec. 5

PROPERTY OWNER Lewis H. Weber Shirley & Jack Lowry

ADDRESS _____

SPECIFICATIONS

DRAIN FIELD _____ DEPTH _____ FEET, BOTTOM AREA _____ SQ. FT.
SEEPAGE PITS ABSORBENT SIDE-WALL AREA 330 SQ. FT. below inlet
SEPTIC TANK CAPACITY 750 GALLONS

FOR GARBAGE GRINDER, INCREASE DISPOSAL AREA 22% & TANK CAPACITY 50%.

OTHER
Place well 115 to 135 ft. from back lot line and 15
to 35 ft. from right side as seen when facing lot from Hunting

PLANS APPROVED BY Raymond Hodges DATE 5-2-63

FILL SEPTIC TANK AND DISTRIBUTION BOX WITH WATER BEFORE CALLING FOR AN INSPECTION. COVER NO WORK UNTIL INSPECTED AND APPROVED.

NEITHER THE HOWARD COUNTY COMMISSIONERS NOR THE HEALTH DEPARTMENT IS RESPONSIBLE FOR THE SUCCESSFUL OPERATION OF ANY SYSTEM.

BLDG. PERMIT SIGNED
AND RETURNED 3/27/92
Serial # 41327
enclosed existing POW

A 06712

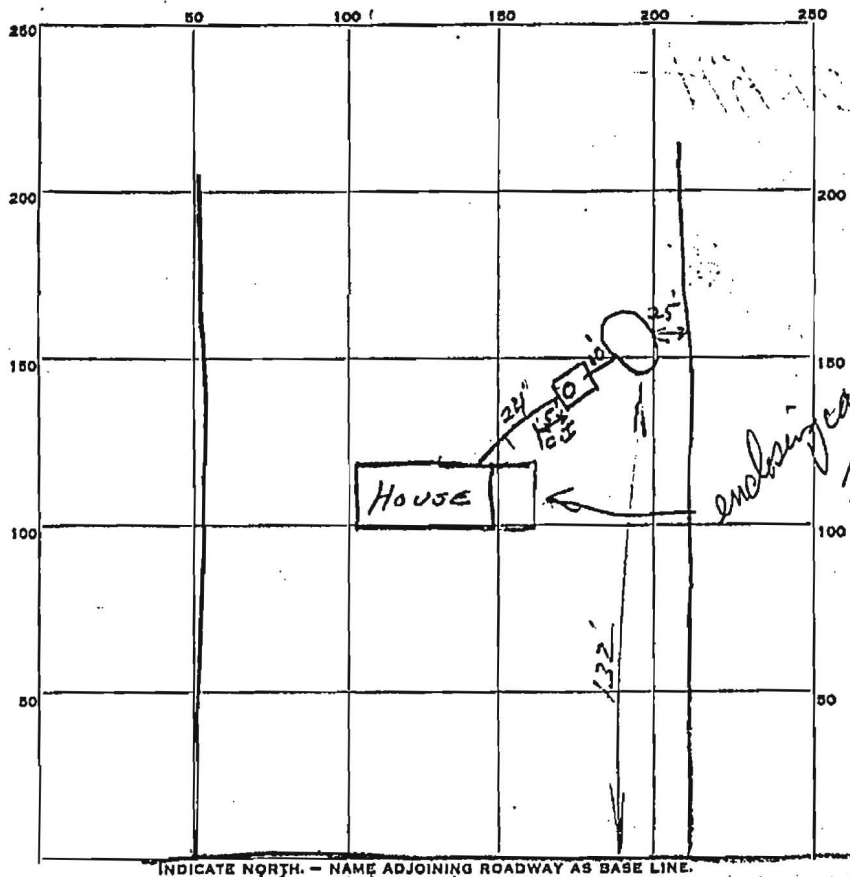

PERMIT CARD _____

SEPTIC TANK, LEVEL concrete 1000 gal. CLEANOUTS 8" standard pipe

DISTRIBUTION BOX, LEVEL None

TILE FIELD, DEPTH _____ FT. TRENCH WIDTH _____ FT.

GRAVEL DEPTH _____ IN. TOTAL LENGTH _____ FT.

NUMBER OF TRENCHES _____ TOTAL BOTTOM AREA _____

SEEPAGE PITS, INSIDE DIAMETER 14 1/2 FT. DEPTH BELOW INLET 9 FT.

ABSORBENT AREA 450 SQ. FT. dist wall to dist wall

REMARKS 7-24-63 No opening in long small cover to measure depth. Not enough concrete for clay well cover - one section (3' x 4') placed down to 5 ft. incl. J.H.

8-8-63 - Top poured 8 1/2 inch thick cover with holes to measure depth installed Perimeter = 50 ft 9 x 50 = 450 sq ft sidewall area

DATE SYSTEM APPROVED 8/8/63 INSPECTOR Raymond Dodge

A# 06712

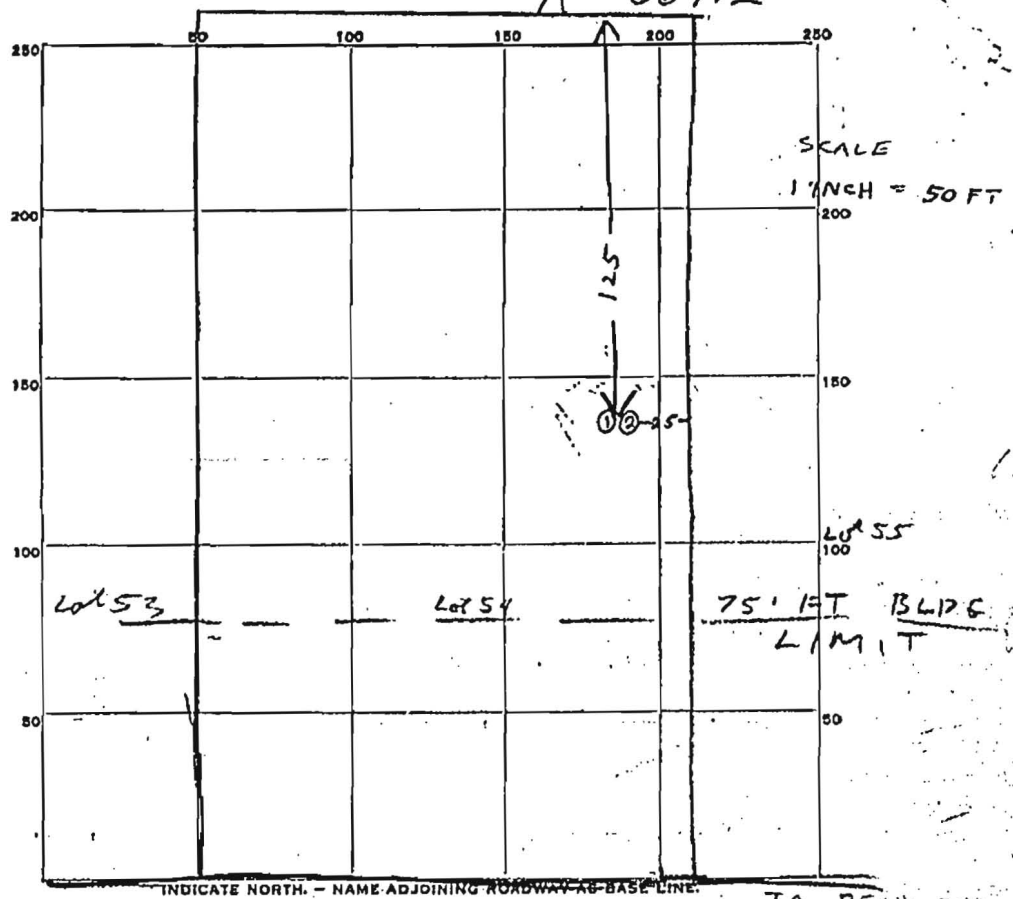

DATE	TEST NO.	DEPTH	PRE-WET		TEST - 1" DROP		TIME
			START	STOP	START	STOP	
5-2-63	1	5	233	238	238	246	8 min
"	2	9	235	241	241	253	12 min

} 10 min AVERAGE

10 min

SOIL AUGER FINDING _____
 TESTED BY Raymond Hodges
 REMARKS _____
 ALSO PRESENT A. C. Coyle LOT NO. 54 section 5