



Building Permit Application

Howard County Maryland
Department of Inspections, Licenses and Permits
3430 Court House Drive
Permits: 410-313-2455
www.howardcountymd.gov

Date Received: _____

Permit No.: _____

Building Address: 11028 Blenins Drive
City: Clarksville State: MD Zip Code: 21029
Suite/Apt. #: _____ SDP/WP/BA #: _____
Census Tract: _____ Subdivision: Blenins Property
Section: _____ Area: _____ Lot: 6
Tax Map: _____ Parcel: _____ Grid: 35-19
Zoning: RR-DED Map Coordinates: 4934-A10 Lot Size: 3.0984 ac
Existing Use: Single Family Home
Proposed Use: Covered terrace addition
Estimated Construction Cost: \$ 30,000
Description of Work: Proposed covered terrace
23' 5 1/2" x 23' 4" with steps
Occupant or Tenant: _____
Was tenant space previously occupied? ☐ Yes ☐ No
Contact Name: _____
Address: _____
City: _____ State: _____ Zip Code: _____
Phone: _____ Fax: _____
Email: _____

Property Owner's Name: Timothy Wang and Susan Zeng
Address: 11028 Blenins Drive
City: Clarksville State: MD Zip Code: 21029
Phone: _____ Fax: _____
Email: _____
Applicant's Name & Mailing Address, (if other than stated herein)
Applicant's Name: Ronan Landscape - Pool Co Inc
Address: 16643 Frederick Road
City: Mt Airy State: MD Zip Code: 21771
Phone: (410) 489-0707 Fax: _____
Email: Kari@ronanlandscape.com
Contractor Company: Ronan Landscape - Pool Co Inc
Contact Person: Kari Whitehead
Address: 16643 Frederick Rd
City: Mt Airy State: MD Zip Code: 21771
License No.: 16659
Phone: (410) 489-0707 Fax: _____
Email: Kari@ronanlandscape.com
Engineer/Architect Company: Jonathan Rivera
Responsible Design Prof.: Jonathan Rivera
Address: _____
City: _____ State: _____ Zip Code: _____
Phone: (443) 226-5745 Fax: _____
Email: _____

Commercial Building Characteristics	Residential Building Characteristics
Height:	<input type="checkbox"/> SF Dwelling <input type="checkbox"/> SF Townhouse
No. of stories:	Depth Width
Gross area, sq. ft./floor:	1 st floor:
	2 nd floor:
Area of construction (sq. ft.):	Basement:
	<input type="checkbox"/> Finished Basement
Use group:	<input type="checkbox"/> Unfinished Basement
	<input type="checkbox"/> Crawl Space
Construction type:	<input type="checkbox"/> Slab on Grade
<input type="checkbox"/> Reinforced Concrete	No. of Bedrooms:
<input type="checkbox"/> Structural Steel	Multi-family Dwelling
<input type="checkbox"/> Masonry	No. of efficiency units:
<input type="checkbox"/> Wood Frame	No. of 1 BR units:
<input type="checkbox"/> State Certified Modular	No. of 2 BR units:
	No. of 3 BR units:
	Other Structure:
	Dimensions:
> Roadside Tree Project Permit	Footings:
<input type="checkbox"/> Yes <input type="checkbox"/> No	Roof:
Roadside Tree Project Permit #	<input type="checkbox"/> State Certified Modular
	<input type="checkbox"/> Manufactured Home

Utilities
Water Supply
<input type="checkbox"/> Public
<input checked="" type="checkbox"/> Private
Sewage Disposal
<input type="checkbox"/> Public
<input checked="" type="checkbox"/> Private
Electric: <input type="checkbox"/> Yes <input type="checkbox"/> No
Gas: <input type="checkbox"/> Yes <input type="checkbox"/> No
Heating System
<input type="checkbox"/> Electric <input type="checkbox"/> Oil
<input type="checkbox"/> Natural Gas <input type="checkbox"/> Propane Gas
<input type="checkbox"/> Other:
Sprinkler System:
<input type="checkbox"/> Yes <input type="checkbox"/> No
Grading Permit Number:
Building Shell Permit Number:

THE UNDERSIGNED HEREBY CERTIFIES AND AGREES AS FOLLOWS: (1) THAT HE/SHE IS AUTHORIZED TO MAKE THIS APPLICATION; (2) THAT THE INFORMATION IS CORRECT; (3) THAT HE/SHE WILL COMPLY WITH ALL REGULATIONS OF HOWARD COUNTY WHICH ARE APPLICABLE THERETO; (4) THAT HE/SHE WILL PERFORM NO WORK ON THE ABOVE REFERENCED PROPERTY NOT SPECIFICALLY DESCRIBED IN THIS APPLICATION; (5) THAT HE/SHE GRANTS COUNTY OFFICIALS THE RIGHT TO ENTER ONTO THIS PROPERTY FOR THE PURPOSE OF INSPECTING THE WORK PERMITTED AND POSTING NOTICES.

Applicant's Signature: _____
Email Address: tim@ronanlandscape.com
Title/Company: _____

Print Name: Timothy M. Rowan
Date: 6-15-16

Checks Payable to: DIRECTOR OF FINANCE OF HOWARD COUNTY

PLEASE WRITE NEATLY & LEGIBLY

-FOR OFFICE USE ONLY-

AGENCY	DATE	SIGNATURE OF APPROVAL
State Highways		
Building Officials		
PSZA (Zoning)		
PSZA (Engineering)		
Health		

Is Sediment Control approval required for issuance? ☐ Yes ☐ No
☐ CONTINGENCY CONSTRUCTION START

DPZ SETBACK INFORMATION
Front:
Rear:
Side:
Side St.:
All minimum setbacks met? <input type="checkbox"/> Yes <input type="checkbox"/> No
Is Entrance Permit Required? <input type="checkbox"/> Yes <input type="checkbox"/> No
Historic District? <input type="checkbox"/> Yes <input type="checkbox"/> No
Lot Coverage for New Town Zone:
SDP/Red-line approval date:

Filing Fee	\$
Permit Fee	\$
Tech Fee	\$
Excise Tax	\$
PSFS	\$
Guaranty Fund	\$
Add'l per Fee	\$
Total Fees	\$
Sub-Total Paid	\$
Balance Due	\$
Check	#

Distribution of Copies: White: Building Officials

Green: PSZA,Zoning

Yellow: PSZA,Engineering

Pink: Health

Gold: SHA

LOT 6
3.0984 ACRES
BLEVINS PROPERTY

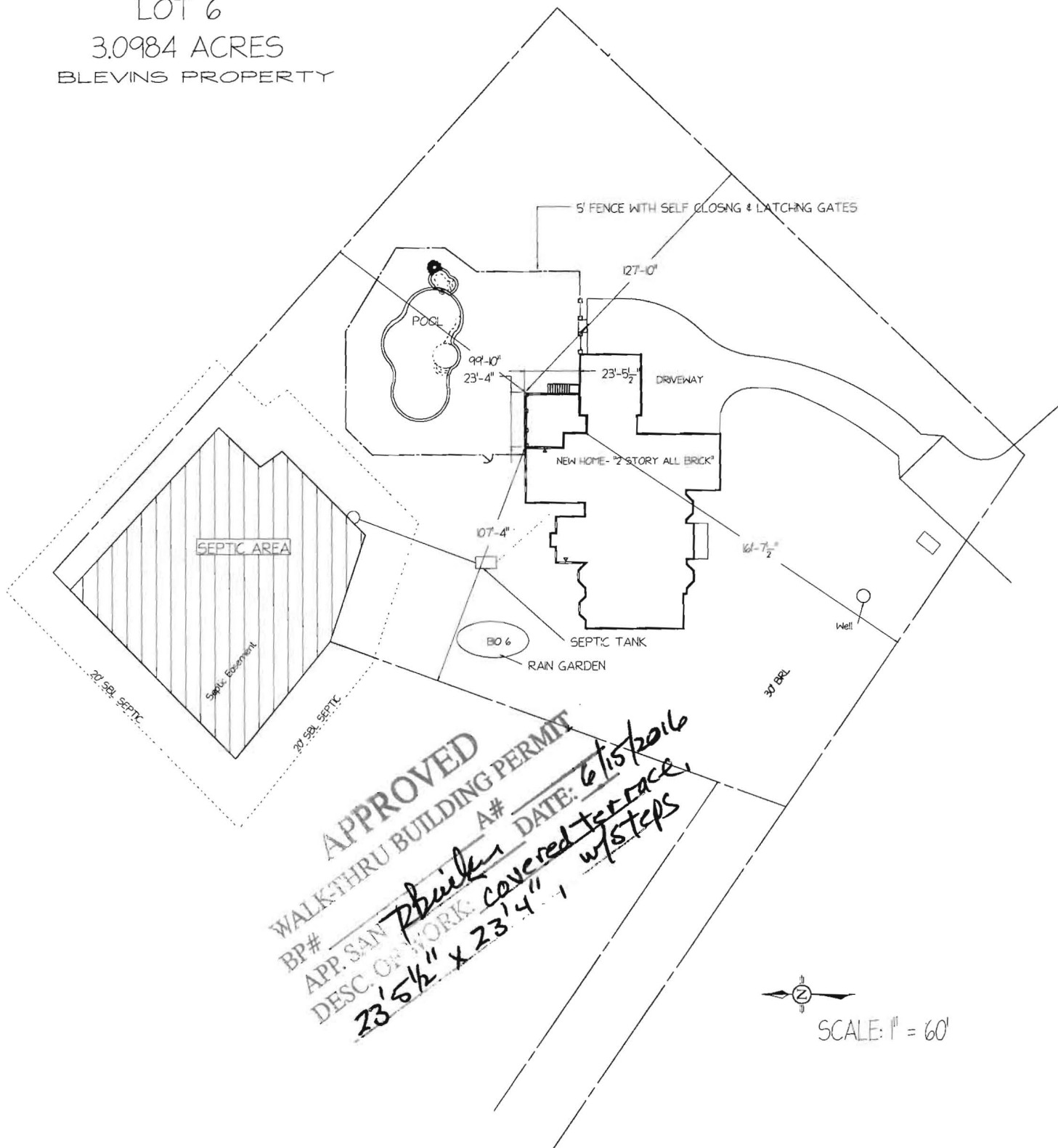

APPROVED
WALKTHRU BUILDING PERMIT
BP# _____ A# _____ DATE: 6/15/2016
APP. SAN. WORK: 23' 5 1/2" x 23' 4" covered terrace w/ 6 steps
DESC. OF WORK: 6/15/2016

Tim Wang & Susan Zeng
11028 Blevins Dr.
Clarksville, Md

ROWAN LANDSCAPE CO. INC.
16643 FREDERICK ROAD MT. AIRY, MD 21771
410-489-0707
TIM@ROWANLANDSCAPE.COM
WWW.ROWANLANDSCAPE.COM

LOT 6
3.0984 ACRES
BLEVINS PROPERTY

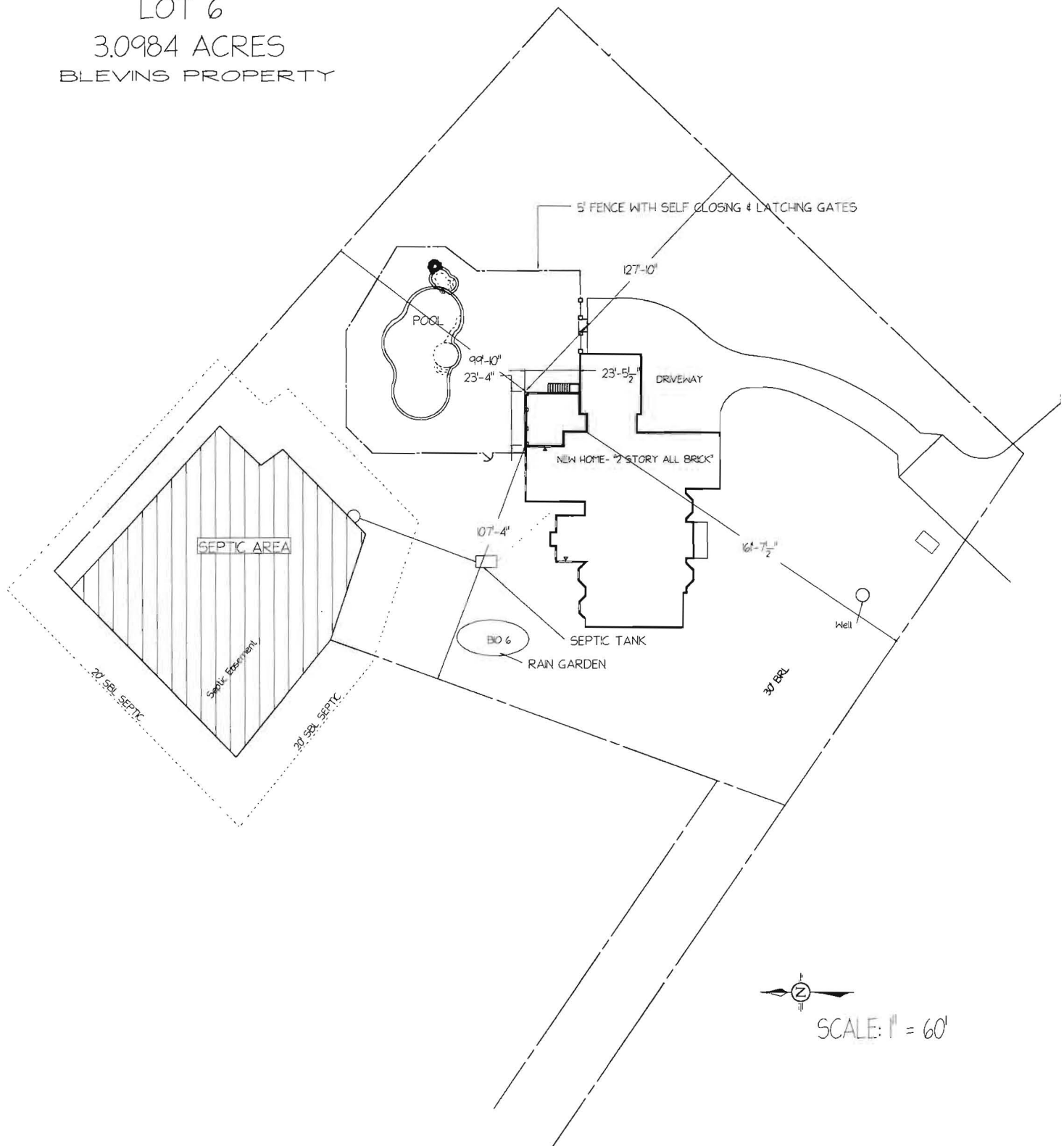

Tim Wang & Susan Zeng
11028 Blevins Dr.
Clarksville, Md

 **ROWAN LANDSCAPE Co. INC.**
16643 FREDERICK ROAD MT. AIRY, MD 21771
410-489-0707 WWW.ROWANLANDSCAPE.COM