



Building Permit Application

Howard County Maryland
Department of Inspections, Licenses and Permits
3430 Court House Drive
Permits: 410-313-2455
www.howardcountymd.gov

Date Received: _____

Permit No.: _____

Building Address: 7111 Chardon Ct
City: Clarksville State: MD Zip Code: 21029
Suite/Apt. #: _____ SDP/WP/BA #: _____
Census Tract: _____ Subdivision: Asheigh Rocks
Section: _____ Area: _____ Lot: 110
Tax Map: 41 Parcel: 475 Grid: 7
Zoning: _____ Map Coordinates: _____ Lot Size: 33,000

Existing Use: SFD
Proposed Use: Inground pool
Estimated Construction Cost: \$ 30,000.00
Description of Work: 20' x 40' inground concrete pool, depth 3' to 8', fence to code
Occupant or Tenant: _____
Was tenant space previously occupied? ☐ Yes ☐ No
Contact Name: _____
Address: _____
City: _____ State: _____ Zip Code: _____
Phone: _____ Fax: _____
Email: _____

Property Owner's Name: Richard Barrett
Address: 7111 Chardon Ct
City: Clarksville State: MD Zip Code: 21029
Phone: 443 844 1716 Fax: _____
Email: _____

Applicant's Name & Mailing Address, (if other than stated herein)
Applicant's Name: Karen Rowley
Address: 293 Southland Ct
City: Dunkirk State: MD Zip Code: 20754
Phone: 410 507 7705 Fax: _____
Email: _____

Contractor Company: Johnson Pools
Contact Person: Steve Estrada
Address: 2674 Merline Ct
City: Odenton State: MD Zip Code: 21113
License No.: 133219
Phone: 410 507 5432 Fax: _____
Email: _____

Engineer/Architect Company: _____
Responsible Design Prof.: _____
Address: _____
City: _____ State: _____ Zip Code: _____
Phone: _____ Fax: _____
Email: _____

| Commercial Building Characteristics | Residential Building Characteristics |
|---|--|
| Height: | <input type="checkbox"/> SF Dwelling <input type="checkbox"/> SF Townhouse |
| No. of stories: | Depth Width |
| Gross area, sq. ft./floor: | 1 st floor: |
| | 2 nd floor: |
| Area of construction (sq. ft.): | Basement: |
| | <input type="checkbox"/> Finished Basement |
| Use group: | <input type="checkbox"/> Unfinished Basement |
| | <input type="checkbox"/> Crawl Space |
| Construction type: | <input type="checkbox"/> Slab on Grade |
| <input type="checkbox"/> Reinforced Concrete | No. of Bedrooms: |
| <input type="checkbox"/> Structural Steel | Multi-family Dwelling |
| <input type="checkbox"/> Masonry | No. of efficiency units: |
| <input type="checkbox"/> Wood Frame | No. of 1 BR units: |
| <input type="checkbox"/> State Certified Modular | No. of 2 BR units: |
| | No. of 3 BR units: |
| | Other Structure: |
| | Dimensions: |
| ➤ Roadside Tree Project Permit | Footings: |
| <input type="checkbox"/> Yes <input checked="" type="checkbox"/> No | Roof: |
| Roadside Tree Project Permit # | <input type="checkbox"/> State Certified Modular |
| | <input type="checkbox"/> Manufactured Home |

| Utilities |
|---|
| Water Supply |
| <input type="checkbox"/> Public |
| <input checked="" type="checkbox"/> Private |
| Sewage Disposal |
| <input type="checkbox"/> Public |
| <input checked="" type="checkbox"/> Private |
| Electric: <input type="checkbox"/> Yes <input type="checkbox"/> No |
| Gas: <input type="checkbox"/> Yes <input type="checkbox"/> No |
| Heating System |
| <input type="checkbox"/> Electric <input type="checkbox"/> Oil |
| <input type="checkbox"/> Natural Gas <input type="checkbox"/> Propane Gas |
| <input type="checkbox"/> Other: |
| Sprinkler System: |
| <input type="checkbox"/> Yes <input type="checkbox"/> No |
| Grading Permit Number: |
| Building Shell Permit Number: |

THE UNDERSIGNED HEREBY CERTIFIES AND AGREES AS FOLLOWS: (1) THAT HE/SHE IS AUTHORIZED TO MAKE THIS APPLICATION; (2) THAT THE INFORMATION IS CORRECT; (3) THAT HE/SHE WILL COMPLY WITH ALL REGULATIONS OF HOWARD COUNTY WHICH ARE APPLICABLE THERETO; (4) THAT HE/SHE WILL PERFORM NO WORK ON THE ABOVE REFERENCED PROPERTY NOT SPECIFICALLY DESCRIBED IN THIS APPLICATION; (5) THAT HE/SHE GRANTS COUNTY OFFICIALS THE RIGHT TO ENTER ONTO THIS PROPERTY FOR THE PURPOSE OF INSPECTING THE WORK PERMITTED AND POSTING NOTICES.

Karen Rowley
Applicant's Signature

Karen Rowley
Print Name

Email Address

Date 6/16/16

Johnson Pool Co.
Title/Company

Checks Payable to: DIRECTOR OF FINANCE OF HOWARD COUNTY

PLEASE WRITE NEATLY & LEGIBLY

-FOR OFFICE USE ONLY-

| AGENCY | DATE | SIGNATURE OF APPROVAL |
|--|------|-----------------------|
| State Highways | | |
| Building Officials | | |
| PSZA (Zoning) | | |
| PSZA (Engineering) | | |
| Health | | |
| Is Sediment Control approval required for issuance? <input type="checkbox"/> Yes <input type="checkbox"/> No | | |
| <input type="checkbox"/> CONTINGENCY CONSTRUCTION START | | |

| DPZ SETBACK INFORMATION |
|---|
| Front: |
| Rear: |
| Side: |
| Side St.: |
| All minimum setbacks met? <input type="checkbox"/> Yes <input type="checkbox"/> No |
| Is Entrance Permit Required? <input type="checkbox"/> Yes <input type="checkbox"/> No |
| Historic District? <input type="checkbox"/> Yes <input type="checkbox"/> No |
| Lot Coverage for New Town Zone: |
| SDP/Red-line approval date: |

| | |
|----------------|----|
| Filing Fee | \$ |
| Permit Fee | \$ |
| Tech Fee | \$ |
| Excise Tax | \$ |
| PSFS | \$ |
| Guaranty Fund | \$ |
| Add'l per Fee | \$ |
| Total Fees | \$ |
| Sub-Total Paid | \$ |
| Balance Due | \$ |
| Check | # |

Distribution of Copies: White: Building Officials Green: PSZA,Zoning Yellow: PSZA,Engineering Pink: Health Gold: SHA

MD1503.2966
 LOCATION DRAWING
 LOT 110
 PHASE FOUR, ASHLEIGH KNOLLS
 HOWARD COUNTY, MARYLAND
 04-06-2015 SCALE 1"=40'

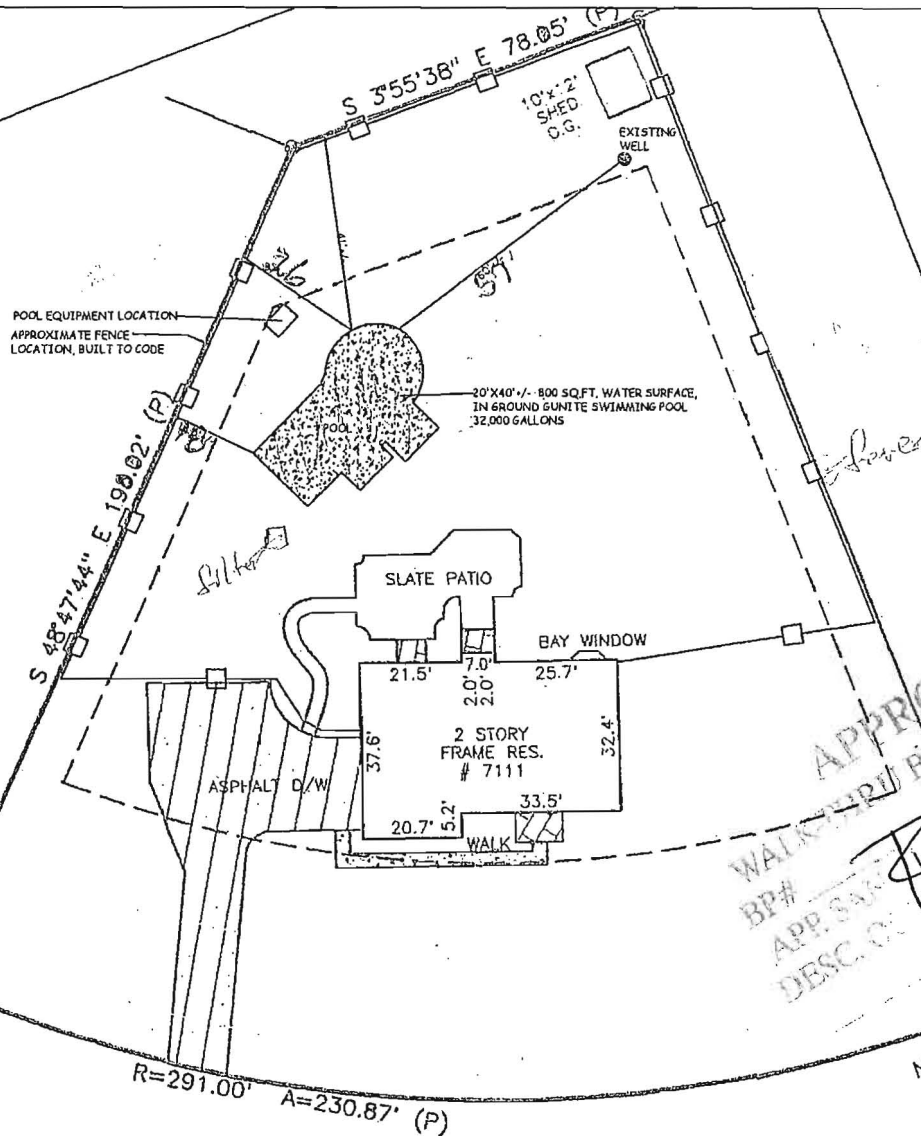
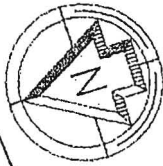

APPROVED
 WALK-THRU BUILDING PERMIT
 BP# _____ A# _____
 DATE: 6/16/2016
 20' X 40' Inground Pool
 w/ Fence

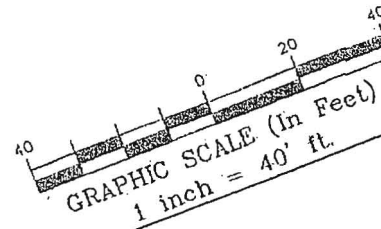

Johnson Pools

Barrett Residence

7111 Chardon Court
 Clarksville, MD 21029

DESIGN BY : Zach.Casto
 443.813.1288

SCALE: 1"=40'-0"

DRAWING CREATED
 06/14/16
 REVISION DATE