



Bureau of Environmental Health
 8930 Stanford Boulevard, Columbia, MD 21045
 Main: 410-313-2640 | Fax: 410-313-2648
 TDD 410-313-2323 | Toll Free 1-866-313-6300
www.hchealth.org
 Facebook: www.facebook.com/hocohealth

Maura J. Rossman, M.D., Health Officer

RECEIPT DATE: 2/22/16 **ONSITE SEWAGE DISPOSAL SYSTEM** P 558006
 APPROVAL DATE: 3/22/2016 **PERMIT: CONSTRUCTION** A _____
 PROPERTY ADDRESS: 12729 Milo Court
 SUBDIVISION: Terrapin Creek LOT: 8 TAX ID: 03-596031
 CONTRACTOR: WTC Contractors EMAIL: _____
 CONTRACTOR ADDRESS: 3033 Salem Bottom Road, Westminster, MD 21157 PHONE: 443-458-7024

CONTRACTOR CERTIFIED FOR BAT INSTALLATION: MDE MANUFACTURER:

PROPERTY OWNER: LDG Inc. EMAIL: _____
 OWNER ADDRESS: 8601 Georgia Avenue, Silver Spring, MD 20110 PHONE: 301-585-7000

BAT UNIT MODEL: Norweco TNTLP-500 PUMP SIZE: _____ PUMP TANK CAPACITY: 1500

OPERATION & MAINTENANCE AGREEMENT DATE SIGNED: 12/18/15 DATE RECORDED: 12/18/15

DISTRIBUTION SYSTEM: GRAVITY PRESSURE DOSED BEDROOMS: 5 APPLICATION RATE: 0.8

TRENCHES:	LINEAR FEET REQUIRED: 172 <u>229'</u>	INLET DEPTH: <u>4.0'</u>
	TRENCH WIDTH: <u>3</u>	MAXIMUM BOTTOM DEPTH: <u>6.0'</u>
	MINIMUM SPACE BETWEEN TRENCHES: <u>11</u>	EFFECTIVE AREA BEGINNING DEPTH: <u>4'-4.5'</u>

LOCATION: PER APPROVED SITE PLAN. SEWAGE DISPOSAL AREA AND BAT UNIT LOCATION MUST BE STAKED BY LICENSED SURVEYOR PRIOR TO PRE-CONSTRUCTION INSPECTION.

NOTES: 37', 48', 64' + 80' Bottom Trench 4'-5.5'

ISSUED BY: Dana Bernard ISSUE DATE: 2/22/16 EXPIRATION DATE: 2/22/17

- NOTE: CONTRACTOR MUST SCHEDULE A PRE-CONSTRUCTION INSPECTION PRIOR TO BEGINNING ANY INSTALLATION
- NOTE: CONTRACTOR MUST SCHEDULE AN INSPECTION AND GAIN APPROVAL OF ALL COMPONENTS PRIOR TO COVERING
- NOTE: STONE MUST BE APPROVED BY HEALTH DEPARTMENT AND GRAVEL TICKET MUST BE AVAILABLE FOR REVIEW.
- NOTE: WATERTIGHT SEPTIC TANKS REQUIRED
- NOTE: ALL PARTS OF SEPTIC SYSTEM SHALL BE AT LEAST 100 FEET DOWNGRAIENT FROM ANY WATER WELL
- NOTE: MANHOLE RISERS REQUIRED ON ALL SEPTIC TANKS AND PUMP CHAMBERS
- NOTE: AN ELECTRICAL PERMIT IS REQUIRED FOR INSTALLATION OF ANY ELECTRICAL COMPONENTS OF THE SYSTEM
 ELECTRICAL PERMIT ISSUED E _____
- NOTE: AN INDIVIDUAL CERTIFIED BY MDE AND THE MANUFACTURER FOR BAT INSTALLATION MUST BE PRESENT AT ALL TIMES DURING BAT INSTALLATION.
- NOTE: MDE RECOMMENDS SEPTIC TANKS, BAT, AND OTHER PRETREATMENT UNITS BE PUMPED AT A FREQUENCY ADEQUATE TO ENSURE THAT SOLIDS ARE NOT DISCHARGED TO THE DISPOSAL AREA

**NEITHER THE HOWARD COUNTY COUNCIL NOR THE HEALTH DEPARTMENT IS RESPONSIBLE FOR THE SUCCESSFUL OPERATION OF ANY SYSTEM.
 PERMITTEE RESPONSIBLE FOR OBTAINING FINAL APPROVAL ON THIS PERMIT.
 CALL 410-313-1771 TO SCHEDULE INSPECTIONS.**

NOT TO SCALE

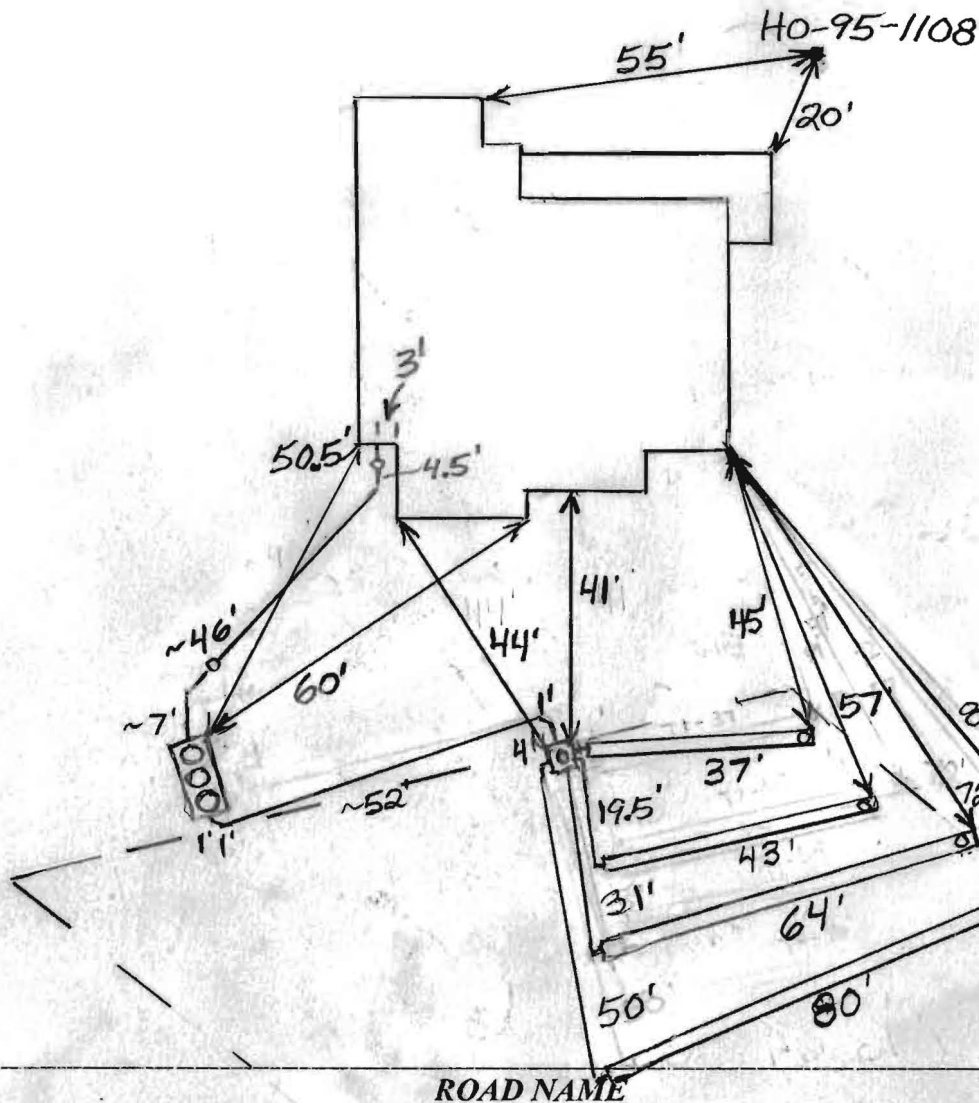

TRENCH/DRAINFIELD DATA

WIDTH	INLET	BOTTOM
3'	4'	T1-6' T3-6' T2-6' T4-5.5'
NUMBER OF TRENCHES		4
TOTAL LENGTH		229'
ABSORPTION AREA		687 sqft + SW
DISTRIBUTION BOX LEVEL		Yes, levelers
DISTRIBUTION BOX BAFFLE		Yes
DISTRIBUTION BOX PORT		Yes

SEPTIC TANK DATA

SEPTIC TANK I LEVEL	Yes
MANUFACTURER	Narweco/Babylon
CAPACITY	1300 GAL
SEAM LOC	Top
TANK LID DEPTH	0.5-1.5'
BAFFLES	No
BAFFLE FILTER	No
MANHOLE LOC	
6" PORT LOC	None
WATERTIGHT TEST	No
SLOTTED	N/A
DATE ON LID	12/20/2015
RUMP/SEPTIC TANK LEVEL	N/A
MANUFACTURER	
CAPACITY	GAL
SEAM LOC	
TANK LID DEPTH	
BAFFLES	
BAFFLE FILTER	
MANHOLE LOC	
6" PORT LOC	
WATERTIGHT TEST	
SLOTTED	
DATE ON LID	

PRE-CONSTRUCTION:

3/11/2016 Tank location staked. Trenches laid out but locations will probably be changed due to failed perc. test hole in easement. (PB) 3/14/2016 Tank and trench locations changed. Everything to be moved away from swale. (PB) 3/17/2016 dirt pile preventing trench layout. Part of pile needs to be removed. (PB) 3/18/2016 New trench locations marked. (PB)

INSTALLATION:

3/15/2016 Tank set. House connection made. Water in bottom of trenches at 6'. Trenches to be relocated again even further from swale. Perc test hole dug in middle of septic easement. Water at 9.5' (PB) 3/21/16 - Site inspection, contractor onsite all trenches completed w/ ends left open for inspection, T1, T2, T3 @ 6' deep w/ 3.5' of stone and T4 @ 5.5' deep w/ 2' of stone, observation pipes at both ends of all trenches, stone looks good, and D box level with levelers on all 4 Trenches. ok to backfill, needs BAT start up. (PB)

FINAL INSPECTOR

B. Baker

DATE OF APPROVAL

3/22/2016

3/22/2016 Received BAT certification from tank manufacturer. (PB)



Bureau of Environmental Health

8930 Stanford Boulevard, Columbia, MD 21045

Main: 410-313-2640 | Fax: 410-313-2648

TDD 410-313-2323 | Toll Free 1-866-313-6300

www.hchealth.org

Facebook: www.facebook.com/hocohealth

Twitter: HowardCoHealthDep

Maura J. Rossman, M.D., Health Officer

**OPERATION AND MAINTENANCE AGREEMENT
FOR AN ON-SITE SEWAGE DISPOSAL SYSTEM
HAVING AN ADVANCED PRE-TREATMENT SYSTEM**

THIS AGREEMENT is made this 13th day of DECEMBER, among _____
Catonsville Homes, L.L.C. _____, hereinafter collectively referred to as
"Owner", and the Howard County Health Department hereinafter referred to as the "County".

WHEREAS, Owner is the owner or contract owner of a parcel of land located at
12729 Milo Court, Sykesville, MD 21784 (Lot 8), in the 03 Election District of Howard
County, Maryland, and the deed to same is recorded or shall be recorded among the Land
Records of Howard County, Maryland in Liber 01988 Folio 00258.

WHEREAS, The Lot is suitable for the installation of a conventional on-site sewage disposal
system with an advanced pre-treatment system, utilizing best available technology to perform
nitrogen reduction, in accordance with the Code of Maryland Regulations 26.04.02.07, effective
January 1, 2013. The pre-treatment device being installed is Norweco Singulair TNT 600.

NOW, THEREFORE, the parties hereto agree as follows:

A. Owner hereby grants to the County the right to enter upon the Lot at any reasonable time for
access to the system to make periodic inspections and the Owner agrees to provide any
information and data in Owner's possession reasonably requested and needed by the County to
develop accurate and thorough test results.

B. Owner acknowledges and agrees that neither the County nor any of its agents or employees,
either officially or individually, underwrites the operation of any system approved by them.

C. The Owner will devote reasonable care and effort to the operation and maintenance of the
system in perpetuity or until a public sewer connection is made so that a system malfunction is
not the result of poor maintenance, faulty operation, or neglect.

D. The Owner agrees to enter into a contract reasonably acceptable to the Owner and the County
with a private entity to operate and maintain on a regularly scheduled basis an approved
advanced pre-treatment system. The owner shall supply a copy of the contract to the County
when it is renewed or altered.

E. This agreement shall run with the land and upon Owner's taking title to the Lot shall bind the
Owner, their heirs, successors, and assigns to the provisions of the agreement as long as the
property is in existence and after installation of the system. Owner further agrees that they shall
inform in writing any subsequent purchaser or lessee of the Lot that the system shall require

maintenance or other attention. Upon taking title to the Lot, the Owner agrees to cause this agreement to be recorded in the Land Records of Howard County and assure that it becomes part of the Deed for the subject property in order that prospective buyers may be aware of the special conditions affecting this property.

F. This agreement shall not be construed to limit any authority of the County to protect the public health, safety or comfort or to issue any other orders to take any other action which is now or may hereafter be within its authority.

G. This agreement may be voided at any time at the discretion of the County.

H. This agreement contains the entire agreement and understanding between the County and the Owner. There are no additional terms other than as contained in this agreement. This agreement may not be modified, except in writing signed by each of the parties or by their authorized representatives.

I. The laws of the State of Maryland govern the provisions of all transactions pursuant to this agreement.

J. Owner acknowledges and agrees that interior renovations to increase the number of bedrooms or an increase in living space shall not be permitted without approval from the County.

IN WITNESS WHEREOF, the parties have signed and sealed this agreement on the date indicated above.

Michael J. Davis 12/18/15
Howard County Health Department

[Signature] 12/17/15
Owner #1 Signature Date

Owner #1 Print Name

Steven Gee 12/16/15
Buyer #1 Signature Date

STEVEN GEE
Buyer #1 Print Name

Owner#2 Signature Date

Owner #2 Print Name

[Signature] 12/16/15
Buyer #2 Signature Date

CHRISTINE GEE 12/16/15
Buyer #2 Print Name

NOTES:

- 1) FOUNDATION AND FOOTINGS ARE IN PLACE AS SHOWN HEREON.
- 2) BUILDING TIES ARE ±0.5' UNLESS OTHERWISE NOTED.
- 3) TOP OF WALL = 606.0

BUILDABLE
PRESERVATION
PARCEL 'A'
TERRAPIN CREEK
PLAT No. 22664

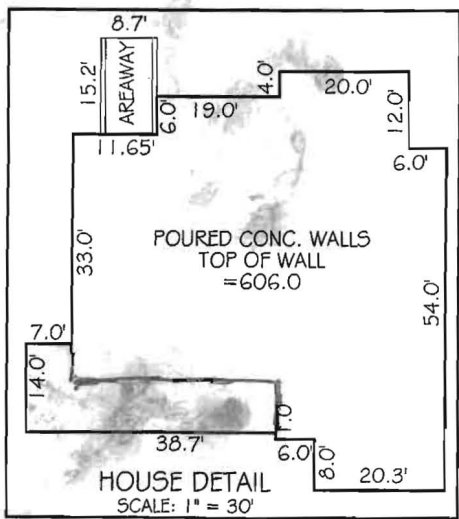
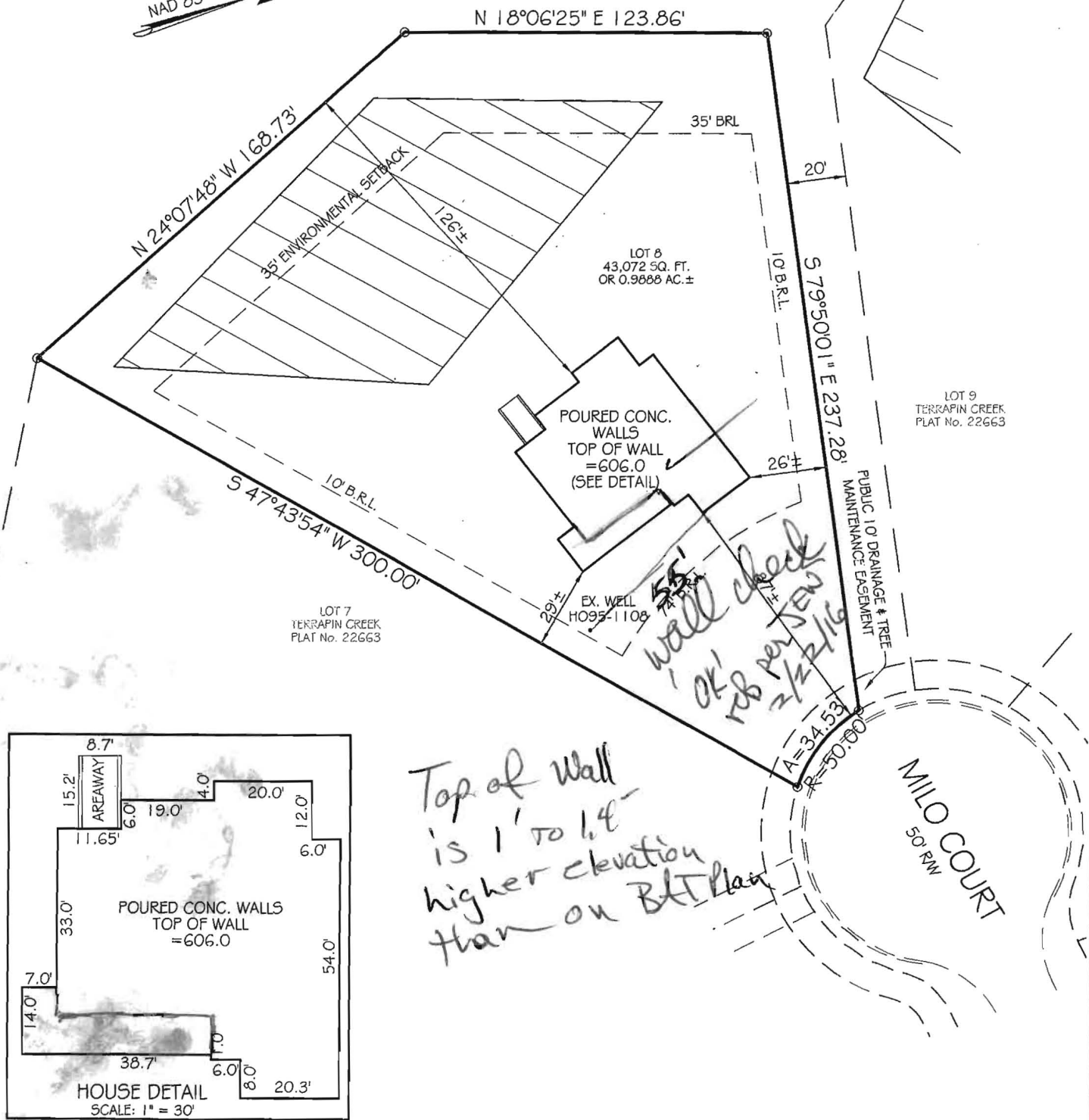

PROFESSIONAL CERTIFICATION:

I HEREBY CERTIFY THAT THIS DOCUMENT WAS PREPARED BY ME OR UNDER MY RESPONSIBLE CHARGE, AND THAT I AM A DULY LICENSED PROFESSIONAL LAND SURVEYOR UNDER THE LAWS OF THE STATE OF MARYLAND, LICENSE NO. 21097, EXPIRATION DATE JULY 26, 2017, IN ACCORDANCE WITH COM. REG. 13.06.

Thomas L. Frazier, Jr.
 For VanMar Associates, Inc. Date
 Thomas L. Frazier, Jr., Professional Surveyor

WALL CHECK DRAWING
 LOT 8
 TERRAPIN CREEK

PLAT No. 22663
 12729 MILO COURT
 THIRD ELECTION DISTRICT
 HOWARD COUNTY, MARYLAND
 SCALE: 1" = 50' JANUARY, 2016

I CERTIFY THIS PLAT TO BE CORRECT, IT IS THE RESULT OF AN ACTUAL FIELD SURVEY, BASED ON DATA FOUND AMONG THE LAND RECORDS OF HOWARD COUNTY, MARYLAND, AS REFERENCED HEREON.



VANMAR ASSOCIATES, INC.
 Engineers Surveyors Planners
 310 South Main Street Mount Airy, Maryland 21771
 (301) 829-2890 (301) 831-5015 (410) 549-2751
 ©Copyright, Latest Date Shown

REFERENCE	JOB NO.
PLAT NO. 22663	B4-5428

B-4-2 STANDARDS AND SPECIFICATIONS FOR SOIL PREPARATION, TOPSOILING, AND SOIL AMENDMENTS

Definition:
The process of preparing the soils to sustain adequate vegetative stabilization.

Purpose:
To provide a suitable soil medium for vegetative growth.

Conditions Where Practice Applies:
Where vegetative stabilization is to be established.

Criteria:

- Soil Preparation
 - Temporary Stabilization
 - Seeded preparation consists of loosening soil to a depth of 3 to 5 inches by means of suitable equipment or construction equipment, such as disc harrows or chisel plows or rippers mounted on construction equipment. After the soil is loosened, it must be rolled or dragged smooth but left in the roughened condition. Slopes 1:1 or flatter are to be tracked with rippers running parallel to the contour of the slope.
 - Apply fertilizer and lime as prescribed on the plans.
 - Incorporate lime and fertilizer into the top 3 to 5 inches of soil by disking or other suitable means.
 - Permanent Stabilization
 - A soil test is required for any earth disturbance of 5 acres or more. The minimum soil conditions required for permanent vegetative establishment are:
 - Soil pH between 6.0 and 7.0.
 - Soilable soils less than 500 parts per million (ppm).
 - Soil contains less than 40 percent clay but enough fine grained material (greater than 30 percent silt plus clay) to provide the capacity to hold a moderate amount of moisture. An exception: if loess will be planted, then a sandy soil (less than 30 percent silt plus clay) would be acceptable.
 - Soil contains 1.5 percent minimum organic matter by weight.
 - Soil contains sufficient pore space to permit adequate root penetration.
 - Application of amendments or topsoil is required if on-site soils do not meet the above conditions.
 - Soil amendments must be maintained in a true and even grade as specified on the approved plans, then scarified or otherwise loosened to a depth of 3 to 5 inches. B.1.3
 - Apply soil amendments as specified on the approved plans or as indicated by the results of a soil test.
 - Soil amendments into the top 3 to 5 inches of soil by disking or other suitable means. Roll down areas to smooth the surface, remove large objects like stones and branches, and relevel the area for final application. Loosen surface soil by grading with a heavy chain or other equipment to roughen the surface where site conditions will not permit normal seeding.
 - Track slopes 3:1 or flatter with tracked equipment leaving the chain in an irregular condition with ridges running parallel to the contour of the slope. Leave the top 1 to 3 inches of soil loose and friable. Seeded loosening may be unnecessary on newly disturbed areas.
 - Topsoiling
 - Topsoil is placed over prepared subsoil prior to establishment of permanent vegetation. The purpose is to provide a suitable soil medium for vegetative growth. Soils of this type have low moisture content, low nutrient levels, low pH, materials toxic to plants, and/or unacceptable soil gradation.
 - Topsoil salvaged from an existing site may be used provided it meets the standards as set forth in these specifications. Typically, the depth of topsoil to be salvaged or a given soil type can be found in the representative soil profile section in the Soil Survey published by USDA-NRCS.
 - Topsoiling is limited to areas having less than 21% of silt plus clay.
 - The texture of the exposed subsoil/parent material is not adequate to produce vegetative growth.
 - The soil material is so shallow that the rooting zone is not deep enough to support plants or furnish continuing supplies of moisture and plant nutrients.
 - The original soil to be vegetated contains material toxic to plant growth.
 - The soil is so acidic that treatment with lime is not feasible.
 - Areas having slopes steeper than 2:1 require special consideration and design.
 - Topsoil Specifications: Topsoil to be used as topsoil must meet the following criteria:
 - Topsoil must be a loam, sandy loam, or loess, all loam, sandy clay loam, or loamy sand.
 - Other soils may be used if recommended by an agronomist or soil scientist and approved by the appropriate approval authority. Topsoil must be free of noxious plants or their seeds, such as Bermuda grass, quack grass, Johnson grass, nut sedge, poison ivy, thistle, or others as specified.
 - Topsoil substitutes or amendments, as recommended by a qualified agronomist or soil scientist and approved by the appropriate approval authority, may be used in lieu of natural topsoil.
 - Topsoil Application
 - Erosion and sediment control practices must be maintained when applying topsoil.
 - Uniformly distribute topsoil in a 5 to 8 inch layer and lightly compact to a minimum thickness of 4 inches. Spreading is to be performed such that sodding and seeding can proceed with a minimum of additional soil preparation and tillage. Any irregularities in the surface resulting from topsoiling or other operations must be corrected in order to prevent the formation of depressions or water pockets.
 - Topsoil must not be placed if the topsoil or subsoil is in a frozen or muddy condition, when the subsoil is excessively wet, or in a condition that may otherwise be detrimental to proper grading, B.1.4 and seeded preparation.
 - Soil Amendments (Fertilizer and Lime Specifications)
 - Soil tests must be performed to determine the exact rates and application rates for both lime and fertilizer on sites having disturbed areas of 5 acres or more. Soil analysis may be performed by a recognized private or commercial laboratory. Soil samples taken for engineering purposes may also be used for chemical analyses.
 - Fertilizers must be uniform in composition, free flowing and suitable for accurate application by appropriate equipment. Manure may be substituted for fertilizer with prior approval from the appropriate approval authority. Fertilizers must all be delivered to the site fully labeled according to the applicable laws and must bear the name, trade name, trademark and warranty of the producer.
 - Lime materials must be ground limestone (hydrated or burnt lime) substituted except when hydroxyferrite, which contains at least 50 percent total oxides (calcium oxide plus magnesium oxide). Limestone must be ground to such fineness that at least 50 percent will pass through a #100 mesh sieve and 88 to 100 percent will pass through a #200 mesh sieve.
 - Lime and fertilizer are to be evenly distributed and incorporated into the top 3 to 5 inches of soil by disking or other suitable means.
 - Where the subsoil is either highly acidic or composed of heavy clays, spread ground limestone at the rate of 4 to 8 tons/acre (200-400 pounds per 1,000 square feet) prior to the placement of topsoil.

TEMPORARY STABILIZATION SPECIFICATIONS TABLE

No.	Species	Application Rate (lb/acre)	Seeding Dates	Seeding Depths	Fertilizer Rate (10-20-20)		Line Rate
					N	P2O5	
1	ANNUAL GRASS	40	MAR 1 - MAY 15	0.5 INCHES	435 lb/acre	2 tons/acre	90 lb/1000 sq ft
2	FOLIAR MILLET	30	JUNE 1 - JULY 31	0.5 INCHES	435 lb/acre	2 tons/acre	90 lb/1000 sq ft

PERMANENT STABILIZATION SPECIFICATIONS TABLE

No.	Species	Application Rate (lb/acre)	Seeding Dates	Seeding Depths	Fertilizer Rate (10-20-20)		Line Rate
					N	P2O5	
1	Perennially Bluegrass	20	MAR 1 - MAY 15 AUG 1 - OCT 15	1/4 - 1/2 in	45 pounds per acre	2 tons/acre	90 lb/1000 sq ft
2	FOLIAR MILLET	30	JUNE 1 - JULY 31	0.5 INCHES	435 lb/acre	2 tons/acre	90 lb/1000 sq ft

DUST CONTROL

DUST CONTROL METHOD FOR THIS SITE TO PREVENT BLOWING AND MOVEMENT OF DUST FROM EXPOSED SOIL SURFACES: CHAIN LINK FENCE SHALL BE APPLIED TO ALL EXPOSED SOIL SURFACES AT A RATE THAT WILL KEEP SURFACE MOIST UNTIL SOIL IS STABILIZED ACCORDING TO VEGETATIVE SPECS. FOR THIS SITE AND ARE TO BE PAID AS COMPLETED.

STANDARD STABILIZATION NOTE

FOLLOWING INITIAL SOIL DISTURBANCE OR RE-DISTURBANCE, PERMANENT OR TEMPORARY STABILIZATION MUST BE COMPLETED WITHIN:

- THREE (3) CALENDAR DAYS AS TO THE SURFACE OF ALL PERIMETER DICES, SWALES, DITCHES, PERIMETER SLOPES, AND ALL SLOPES STEEPER THAN 3 HORIZONTAL TO 1 VERTICAL (3:1), AND
- SEVEN (7) CALENDAR DAYS AS TO ALL OTHER DISTURBED OR GRADED AREAS ON THE PROJECT SITE NOT IN ANOTHER GRADING.

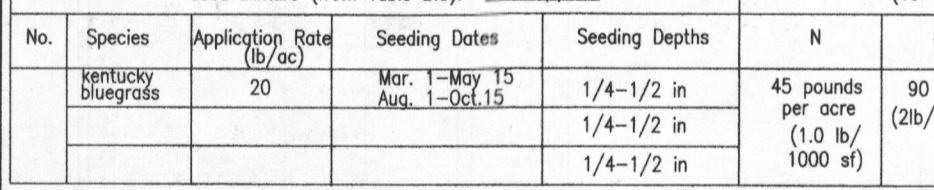

CONSTRUCTION SPECIFICATIONS

- PLACE STABILIZED CONSTRUCTION ENTRANCE IN ACCORDANCE WITH THE APPROVED PLAN. VEHICLES MUST TRAVEL OVER THE ENTIRE LENGTH OF THE USE. MINIMUM LENGTH OF 50 FEET AND 10 FEET FOR SINGLE RESIDENCE (SEE NOTE 1). USE MINIMUM WIDTH OF 10 FEET. FLARE SIZE TO FIT MINIMUM AT THE EXISTING ROAD TO PROVIDE A TURNING RADIUS.
- PIPE ALL SURFACE WATER DRAINING TO OR DIVERTED TOWARD THE SIDE UNDER THE ENTRANCE. MAINTAIN POSITIVE DRAINAGE. PROTECT PIPE INSTALLED THROUGH THE SIDE WITH A MOUNTABLE BEAM WITH 2" SLOPES AND A MINIMUM OF 12 INCHES OF STONE OVER THE PIPE. PROVIDE PIPE AS SHOWN ON APPROVED PLAN. WHEN THE SIDE IS LOCATED AT A HIGH SPOT AND HAS NO DRAINAGE LOCATED, A PIPE IS NOT NECESSARY. A MOUNTABLE BEAM IS REQUIRED WHEN SIDE IS NOT LOCATED AT A HIGH SPOT.
- PREPARE SUBGRADE AND PLACE NONWOVEN GEOTEXTILE, AS SPECIFIED IN SECTION H-1 MATERIALS.
- PLACE CURBED AGGREGATE (TO 3 INCHES IN SIZE) OR EQUIVALENT RECYCLED CONCRETE (WITHOUT REBAR) AT LEAST 8 INCHES DEEP OVER THE LENGTH AND WIDTH OF THE SIDE.
- MAINTAIN ENTRANCE IN A CONDITION THAT MINIMIZES TRACKING OF SEDIMENT. ADD STONE OR MAKE OTHER REPAIRS AS CONDITIONS DEMAND TO MAINTAIN CLEAN SURFACE. MOUNTABLE BEAM AND SPECIFIED DIMENSIONS. IMMEDIATELY REMOVE STONE AND/OR SEDIMENT SPILLED, DROPPED, OR TRACKED ONTO ADJACENT ROADWAY BY DRIVING, BACKDRIVING, AND DRIVING. MARKING ROADWAY TO REMOVE MUD TRACKS ONTO PAVEMENT IS NOT ACCEPTABLE UNLESS WASH WATER IS DIRECTED TO AN APPROVED SEDIMENT CONTROL PRACTICE.

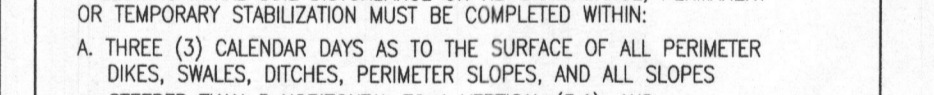
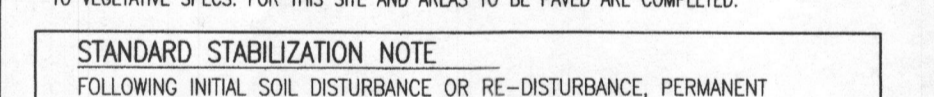

CONSTRUCTION SPECIFICATIONS

- INSTALL 2 1/2 INCH DIAMETER GALVANIZED STEEL POSTS OF 0.080 INCH WALL THICKNESS AND 36 INCH LENGTH SPACED NO FURTHER THAN 10 FEET APART. DRIVE THE POSTS A MINIMUM OF 18 INCHES INTO THE GROUND.
- FASTEN A GAUGE OR HEAVY GALVANIZED CHAIN LINK FENCE (2 1/2 INCH MAXIMUM OPENING) 42 INCHES TO THE GALVANIZED STEEL POSTS WITH WIRE TIES OR HUG RINGS.
- FASTEN WOVEN Silt FILM GEOTEXTILE AS SPECIFIED IN SECTION H-1 MATERIALS, SECURELY TO THE UPOPER SIDE OF CHAIN LINK FENCE WITH THIS SPACED EVERY 24 INCHES AT THE TOP AND MID SECTION. ENDED GEOTEXTILE AND CHAIN LINK FENCE A MINIMUM OF 8 INCHES INTO THE GROUND.
- WHERE ENDS OF THE GEOTEXTILE COME TOGETHER, THE ENDS SHALL BE OVERLAPPED BY 6 INCHES, FOLDED, AND STAPLED TO PREVENT SEDIMENT BY PASS.
- EXTEND BOTH ENDS OF THE SUPER SILT FENCE A MINIMUM OF FIVE HORIZONTAL FEET UPLOPER AT 45 DEGREE TO THE MAIN FENCE ALIGNMENT TO IDENTIFY MATERIAL FROM COMING AROUND THE ENDS OF THE SUPER SILT FENCE.
- PREPARE MANUFACTURER CERTIFICATION TO THE INSPECTION/ENFORCEMENT AUTHORITY SHOWING THAT GEOTEXTILE USED MEETS THE REQUIREMENTS IN SECTION H-1 MATERIALS.
- REMOVE ACCUMULATED SEDIMENT AND DEBRIS WHEN BULGES DEVELOP IN FENCE OR WHEN SEDIMENT CHAIN LINK FENCING AND GEOTEXTILE.

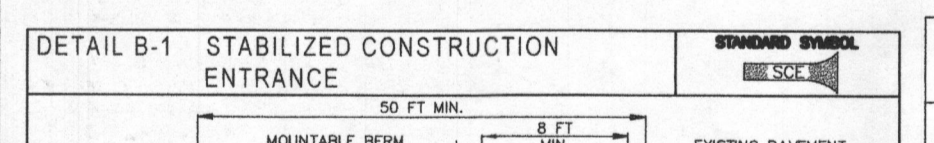

CONSTRUCTION SPECIFICATIONS

- INSTALL 2 1/2 INCH DIAMETER GALVANIZED STEEL POSTS OF 0.080 INCH WALL THICKNESS AND 36 INCH LENGTH SPACED NO FURTHER THAN 10 FEET APART. DRIVE THE POSTS A MINIMUM OF 18 INCHES INTO THE GROUND.
- FASTEN A GAUGE OR HEAVY GALVANIZED CHAIN LINK FENCE (2 1/2 INCH MAXIMUM OPENING) 42 INCHES TO THE GALVANIZED STEEL POSTS WITH WIRE TIES OR HUG RINGS.
- FASTEN WOVEN Silt FILM GEOTEXTILE AS SPECIFIED IN SECTION H-1 MATERIALS, SECURELY TO THE UPOPER SIDE OF CHAIN LINK FENCE WITH THIS SPACED EVERY 24 INCHES AT THE TOP AND MID SECTION. ENDED GEOTEXTILE AND CHAIN LINK FENCE A MINIMUM OF 8 INCHES INTO THE GROUND.
- WHERE ENDS OF THE GEOTEXTILE COME TOGETHER, THE ENDS SHALL BE OVERLAPPED BY 6 INCHES, FOLDED, AND STAPLED TO PREVENT SEDIMENT BY PASS.
- EXTEND BOTH ENDS OF THE SUPER SILT FENCE A MINIMUM OF FIVE HORIZONTAL FEET UPLOPER AT 45 DEGREE TO THE MAIN FENCE ALIGNMENT TO IDENTIFY MATERIAL FROM COMING AROUND THE ENDS OF THE SUPER SILT FENCE.
- PREPARE MANUFACTURER CERTIFICATION TO THE INSPECTION/ENFORCEMENT AUTHORITY SHOWING THAT GEOTEXTILE USED MEETS THE REQUIREMENTS IN SECTION H-1 MATERIALS.
- REMOVE ACCUMULATED SEDIMENT AND DEBRIS WHEN BULGES DEVELOP IN FENCE OR WHEN SEDIMENT CHAIN LINK FENCING AND GEOTEXTILE.

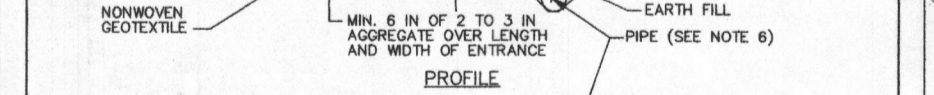

PROFESSIONAL CERTIFICATION

I hereby certify that these documents were prepared or approved by me, and that I am a duly licensed professional engineer under the law of the State of Maryland, License No. 18417, Expiration Date: 9-18-17.

TEMPORARY STOCKPILE NOTE

THE STOCKPILE AREA HAS BEEN BALANCED SUCH THAT A TEMPORARY STOCKPILE SHOULD NOT BE NECESSARY. SHOULD CONTRACTOR DECIDE TO USE A STOCKPILE, CONTRACTOR SHALL PLACE STOCKPILE WITHIN THE ORIGINALLY APPROVED L.O.D. AND FOLLOW TEMPORARY STABILIZATION NOTES.

SEQUENCE OF CONSTRUCTION

- OBTAIN ALL REQUIRED GRADING, MDE PERMITS, APPROVALS AND LICENSES FROM APPROPRIATE AGENCIES.
- NOTIFY SEDIMENT CONTROL INSPECTOR AT LEAST THREE (3) WORKING DAYS PRIOR TO STARTING WORK.
- INSTALL STABILIZED CONSTRUCTION ENTRANCE, SILT FENCE AND OTHER SEDIMENT CONTROL DEVICES AS SHOWN IN THE SEDIMENT CONTROL PLAN.
- STABILIZE ALL THE GRADED AREAS UP TO 20' OUTSIDE OF THE LIMIT OF GRADING AS PER PERMANENT SEEDING NOTES.
- EXCAVATE HOUSE FOUNDATION, HOUSE CONSTRUCTION, UTILITIES AND INSTALL SEPTIC.
- ANY AREAS THAT CAN BE TEMPORARILY SEEDING DURING CONSTRUCTION MUST BE TEMPORARILY STABILIZED PER SEEDING NOTES.
- INSTALL DRIVEWAY.
- STABILIZE DISTURBED AREAS PER PERMANENT SEEDING NOTES.
- UPON APPROVAL OF SEDIMENT CONTROL INSPECTOR, REMOVE ALL TEMPORARY SEDIMENT CONTROL DEVICES FOR HOUSE CONSTRUCTION.
- NOTIFY INSPECTOR FOR FINAL INSPECTION.

TEMPORARY STOCKPILE NOTE

THE STOCKPILE AREA HAS BEEN BALANCED SUCH THAT A TEMPORARY STOCKPILE SHOULD NOT BE NECESSARY. SHOULD CONTRACTOR DECIDE TO USE A STOCKPILE, CONTRACTOR SHALL PLACE STOCKPILE WITHIN THE ORIGINALLY APPROVED L.O.D. AND FOLLOW TEMPORARY STABILIZATION NOTES.

TEMPORARY STOCKPILE NOTE

THE STOCKPILE AREA HAS BEEN BALANCED SUCH THAT A TEMPORARY STOCKPILE SHOULD NOT BE NECESSARY. SHOULD CONTRACTOR DECIDE TO USE A STOCKPILE, CONTRACTOR SHALL PLACE STOCKPILE WITHIN THE ORIGINALLY APPROVED L.O.D. AND FOLLOW TEMPORARY STABILIZATION NOTES.

TEMPORARY STOCKPILE NOTE

THE STOCKPILE AREA HAS BEEN BALANCED SUCH THAT A TEMPORARY STOCKPILE SHOULD NOT BE NECESSARY. SHOULD CONTRACTOR DECIDE TO USE A STOCKPILE, CONTRACTOR SHALL PLACE STOCKPILE WITHIN THE ORIGINALLY APPROVED L.O.D. AND FOLLOW TEMPORARY STABILIZATION NOTES.

TEMPORARY STOCKPILE NOTE

THE STOCKPILE AREA HAS BEEN BALANCED SUCH THAT A TEMPORARY STOCKPILE SHOULD NOT BE NECESSARY. SHOULD CONTRACTOR DECIDE TO USE A STOCKPILE, CONTRACTOR SHALL PLACE STOCKPILE WITHIN THE ORIGINALLY APPROVED L.O.D. AND FOLLOW TEMPORARY STABILIZATION NOTES.

TEMPORARY STOCKPILE NOTE

THE STOCKPILE AREA HAS BEEN BALANCED SUCH THAT A TEMPORARY STOCKPILE SHOULD NOT BE NECESSARY. SHOULD CONTRACTOR DECIDE TO USE A STOCKPILE, CONTRACTOR SHALL PLACE STOCKPILE WITHIN THE ORIGINALLY APPROVED L.O.D. AND FOLLOW TEMPORARY STABILIZATION NOTES.

TEMPORARY STOCKPILE NOTE

THE STOCKPILE AREA HAS BEEN BALANCED SUCH THAT A TEMPORARY STOCKPILE SHOULD NOT BE NECESSARY. SHOULD CONTRACTOR DECIDE TO USE A STOCKPILE, CONTRACTOR SHALL PLACE STOCKPILE WITHIN THE ORIGINALLY APPROVED L.O.D. AND FOLLOW TEMPORARY STABILIZATION NOTES.

B-4-3 STANDARDS AND SPECIFICATIONS FOR SEEDING AND MULCHING

Definition:
The application of seed and mulch to establish vegetative cover.

Purpose:
To protect disturbed soils from erosion during and at the end of construction.

Conditions Where Practice Applies:
To the surface of all perimeter controls, slopes, and any disturbed area not under active grading.

Criteria:

- Seeding
 - Specifications
 - All seed must meet the requirements of the Maryland State Seed Law. All seed must be subject to re-testing by a recognized seed laboratory. All seed used must have been tested within the 6 months immediately preceding the date of seeding such material on any project. Refer to Table B.4 regarding the quality of seed. Seed tests must be available upon request to the inspector to verify type of seed and seeding rates.
 - Mulch alone may be applied between the fall and spring seeding dates only if the ground is frozen. The appropriate seeding method must be applied when the ground thaws.
 - The appropriate seeding method must be applied when the ground thaws. The seed must be a pure culture of nitrogen fixing bacteria prepared specifically for the species. Inoculants must not be used later than the date indicated in the container labels and the inoculants should not exceed four times the recommended rate when hydroseeding. Note: It is very important to keep inoculants as cool as possible until used. Temperatures above 75 to 80 degrees Fahrenheit can weaken bacteria and make the inoculant less effective.
 - Sod or seed must not be placed on soil which has been treated with soil sterilants or chemicals used for weed control until sufficient time has elapsed (14 days min.) to permit dissipation of phytotoxic materials.
 - Dry Seeding: This includes use of conventional drop or broadcast spreaders.
 - Incorporate seed into the subsoil at the rates prescribed on Temporary Seeding Table B.1, Permanent Seeding Table B.3, or site-specific seeding summaries.
 - Apply seed in two directions, perpendicular to each other. Apply half the seeding rate in each direction and use a weighted roller to provide good seed to soil contact. B.1.6
 - Drill or Dullparker Seeding: Mechanized seeders that apply and cover seed with soil.
 - Outpacking seeders are required to bury the seed in such a fashion as to provide at least 1/4 inch of soil covering. Seeded must be firm after planting.
 - Apply seed in two directions, perpendicular to each other. Apply half the seeding rate in each direction.
 - Hydroseeding: Apply seed uniformly with hydroseeder (slurry includes seed and fertilizer).
 - If fertilizer is being applied at the time of seeding, the application rates should not exceed the following: Nitrogen, 100 pounds per acre total of soluble nitrogen; P2 O5 (phosphorus), 200 pounds per acre; K2 O (potassium), 200 pounds per acre.
 - Lime: Use only ground agricultural limestone (up to 3 tons per acre may be applied by hydroseeding). Normally, not more than 2 tons are applied by hydroseeding of any one lime. Do not use burnt or hydrated lime when hydroseeding.
 - Mix seed and fertilizer and seed immediately and seed without interruption.
 - When hydroseeding do not incorporate seed into the soil.
 - Mulch Materials (in order of preference)
 - Straw consisting of thoroughly threshed wheat, rye, oat, or barley and reasonably bright in color. Straw is to be free of noxious weed seeds as specified in the Maryland Seed Law and not moldy, moist, coated, decayed, or excessively dirty. Note: Use only sterile straw mulch that has been treated with a fungicide and a herbicide.
 - Wood Cellulose Fiber Mulch (W-CM) consisting of specially prepared wood cellulose processed into a uniform fibrous physical state.
 - W-CM is to be dry green or contain a green dye in the package that will provide an appropriate color to facilitate visual inspection of the uniformly spread slurry.
 - W-CM, including dye, must contain no germination or growth inhibiting factors.
 - W-CM materials are to be manufactured and processed in such a manner that the wood cellulose fiber mulch will remain in uniform suspension in water under agitation and will blend with seed, fertilizer and other additives to form a homogeneous slurry. The mulch material must form a batter-like ground cover, on application, having moisture absorption and porosity properties and must cover and hold grass seed in contact with the soil without inhibiting the growth of the grass seedlings.
 - W-CM material must not contain elements or compounds of concentration levels that will be phytotoxic.
 - W-CM must conform to the following physical requirements: fiber length of approximately 10 millimeters, diameter approximately 1 millimeter, pH range of 4.0 to 8.5, ash content of 1.6 percent maximum and water holding capacity of 90 percent minimum. B.1.7
 - Application
 - Apply mulch to all seeded areas immediately after seeding.
 - When straw mulch is used, spread it over all seeded areas at the rate of 2 tons per acre to a uniform loose depth of 1 to 2 inches. Apply mulch to achieve a uniform distribution and depth so that the soil surface is not exposed. When using a mulch anchoring tool, increase the application rate to 2.5 tons per acre.
 - Wood cellulose fiber used as mulch changes:
 - Clear water runoff into the stockpile area must be minimized by use of a diversion device such as an earth dike, temporary swale or diversion fence. Provisions must be made for discharging concentrated flow in a non-erosive manner.
 - Where runoff concentrates along the toe of the stockpile fill, an appropriate erosion/sediment control practice must be used to intercept the discharge.
 - Stockpiles must be stabilized in accordance with the 3/7 day stabilization requirement as well as Standard B-4-1 Incremental Stabilization and Standard B-4-4 Temporary Stabilization.
 - If the stockpile is located on an impervious surface, a liner should be provided below the stockpile to facilitate cleanup. Stockpiles containing contaminated material must be covered with impermeable sheeting.
- Maintenance
 - The stockpile area must continually meet the requirements for Adequate Vegetative Establishment in accordance with Section B-4 Vegetative Stabilization. Soil on the stockpile must be maintained at no steeper than a 2:1 ratio. The stockpile area must be kept free of erosion. If the vertical height of a stockpile exceeds 20 feet for 2:1 slopes, 30 feet for 3:1 slopes, or 40 feet for 4:1 slopes, benching must be provided in accordance with Section B-3 Land Grading.

B-4-4 STANDARDS AND SPECIFICATIONS FOR STOCKPILE AREA

Definition:
A mound or pile of soil protected by appropriately designed erosion and sediment control measures.

Purpose:
To provide a designated location for the temporary storage of soil that controls the potential for erosion, sedimentation, and changes to drainage patterns.

Conditions Where Practice Applies:
Stockpile areas are utilized when it is necessary to salvage and store soil for later use.

Criteria:

- The stockpile location and all related sediment control practices must be clearly indicated on the erosion and sediment control plan.
- The footprint of the stockpile must be sized to accommodate the anticipated volume of material and based on a side slope ratio no steeper than 2:1. Benching must be provided in accordance with Section B-3 Land Grading.
- Runoff from the stockpile area must drain to a suitable sediment control practice.
- Access the stockpile area from the opposite side.
- Clear water runoff into the stockpile area must be minimized by use of a diversion device such as an earth dike, temporary swale or diversion fence. Provisions must be made for discharging concentrated flow in a non-erosive manner.
- Where runoff concentrates along the toe of the stockpile fill, an appropriate erosion/sediment control practice must be used to intercept the discharge.
- Stockpiles must be stabilized in accordance with the 3/7 day stabilization requirement as well as Standard B-4-1 Incremental Stabilization and Standard B-4-4 Temporary Stabilization.
- If the stockpile is located on an impervious surface, a liner should be provided below the stockpile to facilitate cleanup. Stockpiles containing contaminated material must be covered with impermeable sheeting.

Maintenance

The stockpile area must continually meet the requirements for Adequate Vegetative Establishment in accordance with Section B-4 Vegetative Stabilization. Soil on the stockpile must be maintained at no steeper than a 2:1 ratio. The stockpile area must be kept free of erosion. If the vertical height of a stockpile exceeds 20 feet for 2:1 slopes, 30 feet for 3:1 slopes, or 40 feet for 4:1 slopes, benching must be provided in accordance with Section B-3 Land Grading.

TEMPORARY STOCKPILE NOTE

THE STOCKPILE AREA HAS BEEN BALANCED SUCH THAT A TEMPORARY STOCKPILE SHOULD NOT BE NECESSARY. SHOULD CONTRACTOR DECIDE TO USE A STOCKPILE, CONTRACTOR SHALL PLACE STOCKPILE WITHIN THE ORIGINALLY APPROVED L.O.D. AND FOLLOW TEMPORARY STABILIZATION NOTES.

TEMPORARY STOCKPILE NOTE

THE STOCKPILE AREA HAS BEEN BALANCED SUCH THAT A TEMPORARY STOCKPILE SHOULD NOT BE NECESSARY. SHOULD CONTRACTOR DECIDE TO USE A STOCKPILE, CONTRACTOR SHALL PLACE STOCKPILE WITHIN THE ORIGINALLY APPROVED L.O.D. AND FOLLOW TEMPORARY STABILIZATION NOTES.

TEMPORARY STOCKPILE NOTE

THE STOCKPILE AREA HAS BEEN BALANCED SUCH THAT A TEMPORARY STOCKPILE SHOULD NOT BE NECESSARY. SHOULD CONTRACTOR DECIDE TO USE A STOCKPILE, CONTRACTOR SHALL PLACE STOCKPILE WITHIN THE ORIGINALLY APPROVED L.O.D. AND FOLLOW TEMPORARY STABILIZATION NOTES.

TEMPORARY STOCKPILE NOTE

THE STOCKPILE AREA HAS BEEN BALANCED SUCH THAT A TEMPORARY STOCKPILE SHOULD NOT BE NECESSARY. SHOULD CONTRACTOR DECIDE TO USE A STOCKPILE, CONTRACTOR SHALL PLACE STOCKPILE WITHIN THE ORIGINALLY APPROVED L.O.D. AND FOLLOW TEMPORARY STABILIZATION NOTES.

TEMPORARY STOCKPILE NOTE

THE STOCKPILE AREA HAS BEEN BALANCED SUCH THAT A TEMPORARY STOCKPILE SHOULD NOT BE NECESSARY. SHOULD CONTRACTOR DECIDE TO USE A STOCKPILE, CONTRACTOR SHALL PLACE STOCKPILE WITHIN THE ORIGINALLY APPROVED L.O.D. AND FOLLOW TEMPORARY STABILIZATION NOTES.

TEMPORARY STOCKPILE NOTE

THE STOCKPILE AREA HAS BEEN BALANCED SUCH THAT A TEMPORARY STOCKPILE SHOULD NOT BE NECESSARY. SHOULD CONTRACTOR DECIDE TO USE A STOCKPILE, CONTRACTOR SHALL PLACE STOCKPILE WITHIN THE ORIGINALLY APPROVED L.O.D. AND FOLLOW TEMPORARY STABILIZATION NOTES.

TEMPORARY STOCKPILE NOTE

THE STOCKPILE AREA HAS BEEN BALANCED SUCH THAT A TEMPORARY STOCKPILE SHOULD NOT BE NECESSARY. SHOULD CONTRACTOR DECIDE TO USE A STOCKPILE, CONTRACTOR SHALL PLACE STOCKPILE WITHIN THE ORIGINALLY APPROVED L.O.D. AND FOLLOW TEMPORARY STABILIZATION NOTES.

TEMPORARY STOCKPILE NOTE

THE STOCKPILE AREA HAS BEEN BALANCED SUCH THAT A TEMPORARY STOCKPILE SHOULD NOT BE NECESSARY. SHOULD CONTRACTOR DECIDE TO USE A STOCKPILE, CONTRACTOR SHALL PLACE STOCKPILE WITHIN THE ORIGINALLY APPROVED L.O.D. AND FOLLOW TEMPORARY STABILIZATION NOTES.

TEMPORARY STOCKPILE NOTE

THE STOCKPILE AREA HAS BEEN BALANCED SUCH THAT A TEMPORARY STOCKPILE SHOULD NOT BE NECESSARY. SHOULD CONTRACTOR DECIDE TO USE A STOCKPILE, CONTRACTOR SHALL PLACE STOCKPILE WITHIN THE ORIGINALLY APPROVED L.O.D. AND FOLLOW TEMPORARY STABILIZATION NOTES.

TEMPORARY STOCKPILE NOTE

THE STOCKPILE AREA HAS BEEN BALANCED SUCH THAT A TEMPORARY STOCKPILE SHOULD NOT BE NECESSARY. SHOULD CONTRACTOR DECIDE TO USE A STOCKPILE, CONTRACTOR SHALL PLACE STOCKPILE WITHIN THE ORIGINALLY APPROVED L.O.D. AND FOLLOW TEMPORARY STABILIZATION NOTES.

TEMPORARY STOCKPILE NOTE

THE STOCKPILE AREA HAS BEEN BALANCED SUCH THAT A TEMPORARY STOCKPILE SHOULD NOT BE NECESSARY. SHOULD CONTRACTOR DECIDE TO USE A STOCKPILE, CONTRACTOR SHALL PLACE STOCKPILE WITHIN THE ORIGINALLY APPROVED L.O.D. AND FOLLOW TEMPORARY STABILIZATION NOTES.

TEMPORARY STOCKPILE NOTE

THE STOCKPILE AREA HAS BEEN BALANCED SUCH THAT A TEMPORARY STOCKPILE SHOULD NOT BE NECESSARY. SHOULD CONTRACTOR DECIDE TO USE A STOCKPILE, CONTRACTOR SHALL PLACE STOCKPILE WITHIN THE ORIGINALLY APPROVED L.O.D. AND FOLLOW TEMPORARY STABILIZATION NOTES.

TEMPORARY STOCKPILE NOTE

THE STOCKPILE AREA HAS BEEN BALANCED SUCH THAT A TEMPORARY STOCKPILE SHOULD NOT BE NECESSARY. SHOULD CONTRACTOR DECIDE TO USE A STOCKPILE, CONTRACTOR SHALL PLACE STOCKPILE WITHIN THE ORIGINALLY APPROVED L.O.D. AND FOLLOW TEMPORARY STABILIZATION NOTES.

TEMPORARY STOCKPILE NOTE

THE STOCKPILE AREA HAS BEEN BALANCED SUCH THAT A TEMPORARY STOCKPILE SHOULD NOT BE NECESSARY. SHOULD CONTRACTOR DECIDE TO USE A STOCKPILE, CONTRACTOR SHALL PLACE STOCKPILE WITHIN THE ORIGINALLY APPROVED L.O.D. AND FOLLOW TEMPORARY STABILIZATION NOTES.

TEMPORARY STOCKPILE NOTE

THE STOCKPILE AREA HAS BEEN BALANCED SUCH THAT A TEMPORARY STOCKPILE SHOULD NOT BE NECESSARY. SHOULD CONTRACTOR DECIDE TO USE A STOCKPILE, CONTRACTOR SHALL PLACE STOCKPILE WITHIN THE ORIGINALLY APPROVED L.O.D. AND FOLLOW TEMPORARY STABILIZATION NOTES.

TEMPORARY STOCKPILE NOTE

THE STOCKPILE AREA HAS BEEN BALANCED SUCH THAT A TEMPORARY STOCKPILE SHOULD NOT BE NECESSARY. SHOULD CONTRACTOR DECIDE TO USE A STOCKPILE, CONTRACTOR SHALL PLACE STOCKPILE WITHIN THE ORIGINALLY APPROVED L.O.D. AND FOLLOW TEMPORARY STABILIZATION NOTES.

TEMPORARY STOCKPILE NOTE

THE STOCKPILE AREA HAS BEEN BALANCED SUCH THAT A TEMPORARY STOCKPILE SHOULD NOT BE NECESSARY. SHOULD CONTRACTOR DECIDE TO USE A STOCKPILE, CONTRACTOR SHALL PLACE STOCKPILE WITHIN THE ORIGINALLY APPROVED L.O.D. AND FOLLOW TEMPORARY STABILIZATION NOTES.

TEMPORARY STOCKPILE NOTE

THE STOCKPILE AREA HAS BEEN BALANCED SUCH THAT A TEMPORARY STOCKPILE SHOULD NOT BE NECESSARY. SHOULD CONTRACTOR DECIDE TO USE A STOCKPILE, CONTRACTOR SHALL PLACE STOCKPILE WITHIN THE ORIGINALLY APPROVED L.O.D. AND FOLLOW TEMPORARY STABILIZATION NOTES.

TEMPORARY STOCKPILE NOTE

THE STOCKPILE AREA HAS BEEN BALANCED SUCH THAT A TEMPORARY STOCKPILE SHOULD NOT BE NECESSARY. SHOULD CONTRACTOR DECIDE TO USE A STOCKPILE, CONTRACTOR SHALL PLACE STOCKPILE WITHIN THE ORIGINALLY APPROVED L.O.D. AND FOLLOW TEMPORARY STABILIZATION NOTES.

TEMPORARY STOCKPILE NOTE

THE STOCKPILE AREA HAS BEEN BALANCED SUCH THAT A TEMPORARY STOCKPILE SHOULD NOT BE NECESSARY. SHOULD CONTRACTOR DECIDE TO USE A STOCKPILE, CONTRACTOR SHALL PLACE STOCKPILE WITHIN THE ORIGINALLY APPROVED L.O.D. AND FOLLOW TEMPORARY STABILIZATION NOTES.

TEMPORARY STOCKPILE NOTE

THE STOCKPILE AREA HAS BEEN BALANCED SUCH THAT A TEMPORARY STOCKPILE SHOULD NOT BE NECESSARY. SHOULD CONTRACTOR DECIDE TO USE A STOCKPILE, CONTRACTOR SHALL PLACE STOCKPILE WITHIN THE ORIGINALLY APPROVED L.O.D. AND FOLLOW TEMPORARY STABILIZATION NOTES.

TEMPORARY STOCKPILE NOTE

THE STOCKPILE AREA HAS BEEN BALANCED SUCH THAT A TEMPORARY STOCKPILE SHOULD NOT BE NECESSARY. SHOULD CONTRACTOR DECIDE TO USE A STOCKPILE, CONTRACTOR SHALL PLACE STOCKPILE WITHIN THE ORIGINALLY APPROVED L.O.D. AND FOLLOW TEMPORARY STABILIZATION NOTES.

HOWARD SOIL CONSERVATION DISTRICT STANDARD SEDIMENT CONTROL NOTES

- A pre-construction meeting must occur with the Howard County Department of Public Works, Construction Inspection Division (CID), 410-313-1855 after the future LOD and protected area marked clearly in the field. A minimum of 48 hour notice to CID must be given a the following stages:
 - Prior to the start of earth disturbance.
 - Upon completion of the installation of perimeter erosion and sediment controls, but before proceeding with any other earth disturbance or grading.
 - Prior to the start of another phase of construction or opening of another grading unit.
 Prior to the removal or modification of sediment control practices.
 Other building or grading inspection approvals may not be authorized until this initial approval by inspection agency is made. Other related state and federal permits shall be referenced, but not limited to, the Maryland Department of the Environment and General Services.
- All vegetative and structural practices are to be installed according to the provisions of this plan and are to be in conformance with the 2011 MARYLAND STANDARDS AND SPECIFICATIONS FOR THE SOIL EROSION AND SEDIMENT CONTROL, and revisions thereto.
- Following initial soil disturbance or re-disturbance, permanent or temporary stabilization is required within three (3) calendar days as to the surface of all perimeter controls, dikes, swales, ditches, perimeter slopes, and all slopes steeper than 3 horizontal to 1 vertical (3:1); and seven (7) calendar days as to all other disturbed areas on the project site except for those areas under active grading.
- All disturbed areas must be stabilized within the time period specified above in accordance with the 2011 MARYLAND STANDARDS AND SPECIFICATIONS FOR SOIL EROSION AND SEDIMENT CONTROL FOR TOPSOIL (Sec. B-4-2), permanent seeding (Sec. B-4-5), temporary seeding (Sec. B-4-4) and mulching (Sec. B-4-3). Temporary stabilization (Sec. B-4-8) in excess of 20 feet must be benched with stable outlet, concentrated flow, steep slope, and highly erodible areas shall receive soil stabilization matting (Sec. B-4-6).
- All sediment control structures are to remain in place and are to be maintained in operative condition until their removal has been approved from the CID.
- Site Analysis:

Total Area:	0.99 Acres
Area Disturbed:	0.37 Acres
Area to be vegetatively stabilized:	0.12 Acres
Total Fill:	0.25 Yds.
Off-site water/borrow area location:	N/A
- Any sediment control practice which is disturbed by grading activity for placement of utilities must be repaired on the same day of disturbance.
- Additional sediment control must be provided, if deemed necessary by the CID. The site and all controls shall be inspected by the contractor weekly, and the next day after each rain event. A written report by the contractor, made available upon request, is part of every inspection and should include:
 - Inspection date
 - Inspection type (routine, pre-storm event, during rain event)
 - Name and title of inspector
 - Weather information (current conditions as well as time and amount of last recorded precipitation)
 - Brief description of project's status (e.g. percent complete) and/or current activities
 - Evidence of sediment discharges
 - Identification of plan deficiencies
 - Identification of sediment controls that require maintenance
 - Identification of missing or improperly installed sediment controls
 - Compliance status regarding the sequence of construction and stabilization requirements
 - Photographs
 - Monitoring/sampling
 - Maintenance and/or corrective action performed
 - Other inspection items as required by the General Permit for Stormwater Associated with Construction Activities (NPDES, MDE).
- Trenches for the construction of utilities is limited to three pipe lengths of that which can and shall be back-filled and stabilized by the end of each workday, whichever is shorter.
- Any major changes or revisions to the plan

B-4-2 STANDARDS AND SPECIFICATIONS FOR SOIL PREPARATION, TOPSOILING, AND SOIL AMENDMENTS

Definition:
The application of seed and mulch to establish vegetative cover.

Purpose:
To provide a suitable soil medium for vegetative growth.

Conditions Where Practice Applies:
Where vegetative stabilization is to be established.

Criteria:
A. Soil Preparation
1. Seeding preparation consists of loosening soil to a depth of 3 to 5 inches by means of suitable agricultural or construction equipment, such as disc harrows or chisel plows or rippers mounted on construction equipment. After the soil is loosened, it must not be rolled or dragged smooth but left in the rough condition. Slopes 3:1 or flatter are to be tracked with rippers running parallel to the contour of the slope.

B. Permanent Stabilization
1. A soil test is required for any earth disturbance of 5 acres or more. The minimum soil conditions required for permanent vegetative establishment are:
i. Soil pH between 6.0 and 7.0.
ii. Soluble salts less than 500 parts per million (ppm).
iii. Soil contains less than 40 percent clay but enough fine grained material (greater than 30 percent silt plus clay) to provide the capacity to hold a moderate amount of moisture. An exception: if topsoil will be planted, then a sandy soil (less than 30 percent silt plus clay) would be acceptable.

iv. Soil contains 1.5 percent minimum organic matter by weight.
v. Soil contains sufficient pore space to permit adequate root penetration.
vi. Application of amendments or topsoils to soils do not meet the above conditions. C. Graded areas must be maintained in a true and even grade as specified on the approved plan, and/or corrected or otherwise improved to meet the above conditions.

D. Apply soil amendments as specified on the approved plan or as indicated by the results of a soil test. E. Mix soil amendments on the top 3 to 5 inches of soil by disking or other suitable means. Make sure that amendments are thoroughly mixed with the soil.

F. Topsoil is placed over prepared subsoil prior to establishment of permanent vegetation. The purpose is to provide a suitable soil medium for vegetative growth. Soils of concern have low moisture content, low nutrient levels, low pH, materials toxic to plants, and/or unacceptable soil gradation.

G. Topsoil salvaged from an existing site may be used provided it meets the standards set forth in these specifications. Typically, the depth of topsoil to be salvaged for a given soil type can be found in the representative soil profiles published by USDA-NRCS.

H. Topsoiling is limited to areas having 2:1 or flatter slopes where:
i. The texture of the exposed subsoil/parent material is not adequate to produce vegetative growth.
ii. The soil material is so shallow that the rooting zone is not deep enough to support plants or furnish continuing supplies of moisture and plant nutrients.

I. The original soil to be vegetated contains material toxic to plant growth.
J. The soil is so acidic that treatment with limestone is not feasible.

K. Areas having slopes steeper than 2:1 require special consideration and design.
L. Topsoil Specifications: Soil to be used as topsoil must meet the following criteria:
i. Topsoil must be a loam, sandy loam, clay loam, silt loam, sandy clay loam, or loamy sand. Other soils may be used if recommended by an approved soil scientist and approved by the appropriate approval authority. Topsoil must not be a mixture of contrasting textured subsoils and must contain less than 5 percent by volume of cinders, stones, slag, coarse fragments, gravel, sticks, roots, trash, or other materials larger than 1 1/2 inches in diameter.

ii. Topsoil must be free of noxious plants or plant parts such as Bermuda grass, quack grass, Johnson grass, nut sedge, poison ivy, thistle, or others as specified on the approved plan.
iii. Topsoil substitutes or amendments, as recommended by a qualified agronomist or soil scientist and approved by the appropriate approval authority, may be used in lieu of natural topsoil.

M. Topsoil Application
i. Erosion and sediment control practices must be maintained when applying topsoil.
ii. Uniformly distribute topsoil in a 5 to 8 inch layer and lightly compact to a minimum thickness of 4 inches. Spreading is to be performed in such a manner that sodding or seeding can proceed with a minimum of additional soil preparation and tillage. Any irregularities in the surface resulting from topsoiling or other operations must be corrected in order to prevent the formation of depressions or water pockets.

iii. Topsoil must not be placed if the topsoil or subsoil is in a rocky or muddy condition, when the subsoil is excessively wet or in a condition that may otherwise be detrimental to proper grading B.14 and seedbed preparation.
N. Soil Amendments (Fertilizer and Lime Specifications)
i. Soil tests must be performed to determine the exact rates and application rates for both lime and fertilizer on sites having disturbed areas of 5 acres or more. Soil analysis may be performed by a recognized private or commercial laboratory. Soil samples taken for engineering purposes may also be used for chemical analyses.

ii. Fertilizers must be uniform in composition, free flowing and suitable for accurate application by appropriate equipment. Monara may be substituted for fertilizer with prior approval from the appropriate approval authority. Fertilizers must be delivered to the site in original containers with the applicable laws and must bear the name, trade name or trademark and warranty of the producer.
iii. Lime materials must be ground limestone (hydrated or burnt lime may be substituted except when hydroseeding) which contains at least 50 percent total alkalies (calcium oxide plus magnesium oxide). Limestone must be ground to such fineness that at least 50 percent will pass through a #100 mesh sieve and 98 to 100 percent will pass through a #20 mesh sieve.

iv. Lime and fertilizer are to be evenly distributed and incorporated into the top 3 to 5 inches of soil by disking or other suitable means.
v. Where the subsoil is either highly acidic or composed of heavy clays, spread ground limestone of the rate of 4 to 8 tons/acre (200-400 pounds per 1,000 square feet) prior to the placement of topsoil.

O. Soil Amendments (Fertilizer and Lime Specifications)
i. Soil tests must be performed to determine the exact rates and application rates for both lime and fertilizer on sites having disturbed areas of 5 acres or more. Soil analysis may be performed by a recognized private or commercial laboratory. Soil samples taken for engineering purposes may also be used for chemical analyses.

ii. Fertilizers must be uniform in composition, free flowing and suitable for accurate application by appropriate equipment. Monara may be substituted for fertilizer with prior approval from the appropriate approval authority. Fertilizers must be delivered to the site in original containers with the applicable laws and must bear the name, trade name or trademark and warranty of the producer.
iii. Lime materials must be ground limestone (hydrated or burnt lime may be substituted except when hydroseeding) which contains at least 50 percent total alkalies (calcium oxide plus magnesium oxide). Limestone must be ground to such fineness that at least 50 percent will pass through a #100 mesh sieve and 98 to 100 percent will pass through a #20 mesh sieve.

iv. Lime and fertilizer are to be evenly distributed and incorporated into the top 3 to 5 inches of soil by disking or other suitable means.
v. Where the subsoil is either highly acidic or composed of heavy clays, spread ground limestone of the rate of 4 to 8 tons/acre (200-400 pounds per 1,000 square feet) prior to the placement of topsoil.

P. Soil Amendments (Fertilizer and Lime Specifications)
i. Soil tests must be performed to determine the exact rates and application rates for both lime and fertilizer on sites having disturbed areas of 5 acres or more. Soil analysis may be performed by a recognized private or commercial laboratory. Soil samples taken for engineering purposes may also be used for chemical analyses.

ii. Fertilizers must be uniform in composition, free flowing and suitable for accurate application by appropriate equipment. Monara may be substituted for fertilizer with prior approval from the appropriate approval authority. Fertilizers must be delivered to the site in original containers with the applicable laws and must bear the name, trade name or trademark and warranty of the producer.
iii. Lime materials must be ground limestone (hydrated or burnt lime may be substituted except when hydroseeding) which contains at least 50 percent total alkalies (calcium oxide plus magnesium oxide). Limestone must be ground to such fineness that at least 50 percent will pass through a #100 mesh sieve and 98 to 100 percent will pass through a #20 mesh sieve.

iv. Lime and fertilizer are to be evenly distributed and incorporated into the top 3 to 5 inches of soil by disking or other suitable means.
v. Where the subsoil is either highly acidic or composed of heavy clays, spread ground limestone of the rate of 4 to 8 tons/acre (200-400 pounds per 1,000 square feet) prior to the placement of topsoil.

TEMPORARY STABILIZATION SPECIFICATIONS TABLE

No.	Species	Application Rate (lb/oc)	Seeding Dates	Seeding Depths	Fertilizer Rate (10-20-20)		Lime Rate
					N	P205	
ANNUAL PERGRASS	40	MAR. 1 - MAY 15 AUG. 1 - OCT. 15	0.5 INCHES	436 lb/oc (10 lb/1000 sf)	2 tons/oc (90 lb/1000 sf)		
FESTIVAL	30	JUNE 1 - JULY 31	0.5 INCHES				

PERMANENT STABILIZATION SPECIFICATIONS TABLE

No.	Species	Application Rate (lb/oc)	Seeding Dates	Seeding Depths	Fertilizer Rate (10-20-20)			Lime Rate
					N	P205	K20	
MURRAY	20	MAR. 1 - MAY 15 AUG. 1 - OCT. 15	1/4-1/2 IN	45 pounds per acre (1.0 lb/1000 sf)	90 lb/oc (20 lb/1000 sf)	90 lb/oc (90 lb/1000 sf)	2 tons/oc (90 lb/1000 sf)	
			1/4-1/2 IN					
			1/4-1/2 IN					

TEMPORARY STOCKPILE NOTE

1. The stockpile location and all related sediment control practices must be clearly indicated on the erosion and sediment control plan.
2. The footprint of the stockpile must be sized to accommodate the anticipated volume of material on based on a side slope ratio no steeper than 2:1.
3. Runoff from the stockpile area must drain to a suitable sediment control practice.
4. Access the stockpile area from the upgrade side.
5. Clear water runoff into the stockpile area must be minimized by use of a diversion device such as an earth dike, temporary swale or diversion fence. Provisions must be made for discharging concentrated flow in a non-erosive manner.
6. Where runoff concentrates along the toe of the stockpile fill, an appropriate erosion/sediment control practice must be used to intercept discharge.
7. Stockpiles must be stabilized in accordance with the 3/7 day stabilization requirement as well as Standard B-4-1 Incremental Stabilization and Standard B-4-4 Temporary Stabilization.
8. If the stockpile is located on an impervious surface, a liner should be provided in the original plan to facilitate cleanup. Stockpiles containing contaminated material must be covered with impermeable sheeting.

STANDARD STABILIZATION NOTE

1. FOLLOWING INITIAL SOIL DISTURBANCE OR RE-DISTURBANCE, PERMANENT OR TEMPORARY STABILIZATION MUST BE COMPLETED WITHIN:
A. THREE (3) CALENDAR DAYS AS TO THE SURFACE OF ALL PERIMETER DICES, SLOPES, DITCHES, PERMETER SLOPES, AND ALL SLOPES STEEPER THAN 3 HORIZONTAL TO 1 VERTICAL (3:1); AND
B. SEVEN (7) CALENDAR DAYS AS TO ALL OTHER DISTURBED OR GRADED AREAS ON THE PROJECT SITE NOT UNDER ACTIVE GRADING.

CONSTRUCTION SPECIFICATIONS

1. PLACE STABILIZED CONSTRUCTION ENTRANCE IN ACCORDANCE WITH THE APPROVED PLAN. VEHICLES MUST TRAVEL OVER THE ENTIRE LENGTH OF THE SIZE. USE MINIMUM LENGTH OF 50 FEET (30 FEET FOR SINGLE RESIDENCE, LOT) USE MINIMUM WIDTH OF 10 FEET. FLARE SIZE TO 10 FEET MINIMUM AT THE EXISTING ROAD TO PROVIDE A TURNING RADIUS.
2. PIPE ALL SURFACE WATER FLOWING TO OR DIVERTED TOWARD THE SIDE UNDER THE ENTRANCE. MAINTAINING POSTS DRAINAGE PROTECT PIPE INSTALLED THROUGH THE SIDE WITH A MOUNTABLE BEAM WITH 5:1 SLOPES AND A MINIMUM OF 12 INCHES OF STONE OVER THE PIPE. PROVIDE PIPE AS SPECIFIED ON DRAWING. WHEN THE SIZE IS LOCATED AT A HIGH SPOT AND HAS NO DRAINAGE TO CONVEY, A PIPE IS NOT NECESSARY. A MOUNTABLE BEAM IS REQUIRED WHEN PIPE IS NOT LOCATED AT A HIGH SPOT.
3. PREPARE SURFACE AND PLACE 12 INCHES GEOTEXTILE AS SPECIFIED IN SECTION H-1 MATERIALS.
4. PLACE CURBED AGGREGATE (2 TO 3 INCHES IN SIZE) OR EQUIVALENT RECYCLED CONCRETE (WITHOUT REBAR) AT LEAST 8 INCHES DEEP OVER THE LENGTH AND WIDTH OF THE SIZE.
5. MAINTAIN ENTRANCE IN A CONDITION THAT MINIMIZE TRACKING OF SEDIMENT, AND/OR MAKE OTHER REPAIRS AS CONDITIONS DEMAND TO CLEAN SURFACE, MAINTAINABLE BEAM, AND SPECIFIED DIMENSIONS. IMMEDIATELY REMOVE STONE AND/OR SEDIMENT SPILLED, DROPPED, OR TRACKED INTO ADJACENT ROADWAY BY WASHING, SCRAPING, AND/OR SWEEPING. WASHING ROADWAY TO REMOVE MUD TRACKED INTO PAVEMENT IS NOT ACCEPTABLE UNLESS WASH WATER IS DIRECTED TO AN APPROVED SEDIMENT CONTROL PRACTICE.

DETAIL B-1 STABILIZED CONSTRUCTION ENTRANCE

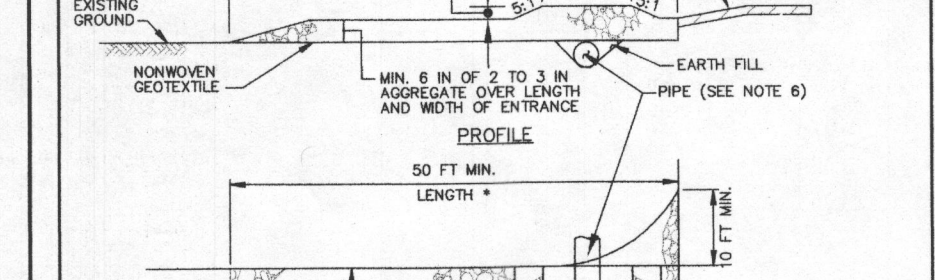

DETAIL E-1 SILT FENCE

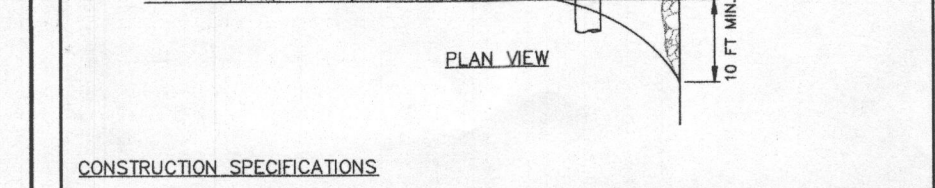

DETAIL E-3 SUPER SILT FENCE

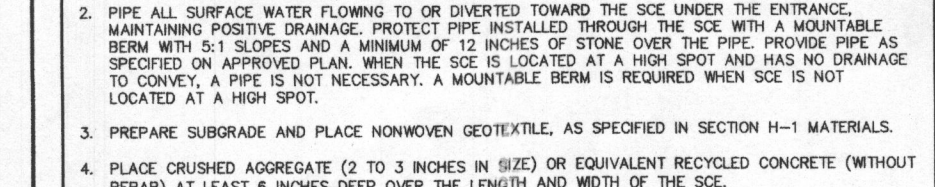

JOINING TWO ADJACENT SILT FENCE SECTIONS (TOP VIEW)

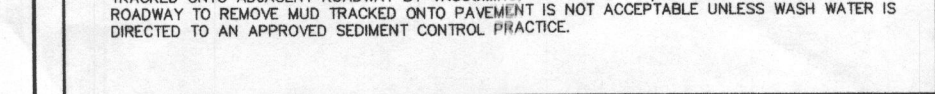

MARYLAND STANDARDS AND SPECIFICATIONS FOR SOIL EROSION AND SEDIMENT CONTROL
U.S. DEPARTMENT OF AGRICULTURE, NATURAL RESOURCES CONSERVATION SERVICE 2011

B-4-3 STANDARDS AND SPECIFICATIONS FOR SEEDING AND MULCHING

Definition:
The application of seed and mulch to establish vegetative cover.

Purpose:
To protect disturbed soils from erosion during and at the end of construction.

Conditions Where Practice Applies:
On all areas where practice controls, slopes, and any disturbed area not under active grading.

Criteria:
A. Seeding
1. Specifications
i. All seed must meet the requirements of the Maryland State Seed Law. All seed must be subjected to re-testing by a recognized seed laboratory. All seed used must have been tested within the 6 months immediately preceding the date of sowing such material on any project. Refer to Table B.4 regarding the quality of seed. Seed tags must be available upon request to the inspector to verify type of seed and seeding rates.
ii. Much seed may be applied between the fall and spring seeding dates only if the ground is frozen. The appropriate seeding mixture must be applied when the ground thaws.
iii. Inoculants: The inoculant for treating legumes must be a pure culture of nitrogen fixing bacteria prepared specifically for the species. Inoculants must be used later than the date indicated on the container. Add fresh inoculants as directed on the package. Use four times the recommended rate when hydroseeding. Note: It is very important to keep inoculant as cool as possible until used. Temperatures above 75 to 80 degrees Fahrenheit can weaken bacteria and make the inoculant less effective.
iv. Sod or seed must not be placed on soil which has been treated with soil sterilants or chemicals used for weed control until sufficient time has elapsed (14 days min.) to permit dissipation of phytotoxic materials.
2. Application
i. Dry Seeding: This includes use of conventional drag or broadcast spreaders.
ii. Incorporate seed into the subsoil at the rates prescribed in Temporary Seeding Table B.1, Permanent Seeding Table B.1, or site-specific seeding summaries.
iii. Apply four times the seeding rate, perpendicular to each other. Apply half the seeding rate in each direction. Roll the seeded area with a weighted roller to provide good seed to soil contact. B.16 to D.16 or Cultipacker Seeding Mechanisms that apply and cover seed with soil.
iv. Cultipacker seeders are required to bury the seed in such a fashion as to provide at least 1/4 inch of soil covering. Seeding must be firm after planting.
v. Apply seed in two directions, perpendicular to each other. Apply half the seeding rate in each direction.
c. Hydroseeding: Apply seed uniformly with hydroseeder (slurry includes seed and fertilizer). If fertilizer is being applied at the time of seeding, the application rates shall not exceed the following: normally, not more than 2 tons per acre (total of soluble nitrogen, P2 O5 (phosphorus), 200 pounds per acre; K2 O (potassium), 200 pounds per acre.
d. Lime: Use only ground agricultural limestone (up to 3 tons per acre) may be applied by hydroseeding. Normally, not more than 2 tons are applied by hydroseeding at any one time. Do not use burnt or hydrated lime when hydroseeding.
e. Mix seed and fertilizer on site and seed immediately with no interruption.
f. When hydroseeding do not incorporate seed into the soil.
g. Mulching
i. Mulch Materials (in order of preference)
a. Straw consisting of thoroughly threshed wheat, rye, oat, or barley and reasonably bright in color. Straw is to be free of noxious weed seeds as specified in the Maryland Seed Law and not musty, moldy, caked, decayed, or excessively dusty. Note: Only sterile straw mulch in areas where one species of grass is desired.
b. Wood Cellulose Fiber Mulch (WCFM) consisting of specially prepared wood cellulose processed into a uniform fibrous physical state.
c. WCFM to be dyed green. WCFM must contain a green dye in the package that will provide an appropriate color to facilitate visual inspection of the uniformly spread slurry.
d. WCFM, including dye, must contain no germination or growth inhibiting factors.
e. WCFM materials are to be manufactured and processed in such a manner that the wood cellulose fiber mulch will remain in uniform suspension in water under agitation and will blend with seed, fertilizer and other additives to form a homogeneous slurry. The mulch material must form a barrier-like ground cover, on application, having moisture absorption and percolation properties and must cover and hold grass seed in contact with the soil without inhibiting the growth of the grass seedlings.
f. WCFM material must not contain elements or compounds at concentration levels that will be phytotoxic.
g. WCFM must conform to the following physical requirements: fiber length of approximately 10 millimeters, diameter approximately 1 millimeter, pH range of 4.0 to 8.5, salt content of 1.5 percent maximum and water holding capacity of 90 percent minimum. B.17
ii. Application
a. Apply mulch to all seeded areas immediately after seeding.
b. When straw mulch is used, spread it over all seeded areas at the rate of 2 tons per acre to a uniform loose depth of 1 to 2 inches. Apply mulch to achieve a uniform distribution and depth so that the soil surface is not exposed. When using a mulch anchoring tool, increase the application rate to 2.5 tons per acre.
c. Wood cellulose fiber used as mulch must be applied at a net dry weight of 1500 pounds per acre. Mix the wood cellulose fiber with water to obtain a mixture with a maximum of 50 pounds of wood cellulose fiber per 100 gallons of water.
3. Anchoring
a. Perform mulch anchoring immediately following application of mulch to minimize loss by wind or water. This may be done by one of the following methods (listed by preference), depending upon the size of the area and erosion hazard:
i. A mulch anchoring tool is a tractor drawn implement designed to punch and anchor mulch into the soil surface a minimum of 2 inches. This practice is most effective on large areas, but is limited to flatter slopes where equipment can operate safely. If used on sloping land, this practice should follow the contour.
ii. Wood cellulose fiber may be used for anchoring straw. Apply the fiber binder at a net dry weight of 750 pounds per acre. Mix the wood cellulose fiber with water at a maximum of 50 pounds of wood cellulose fiber per 100 gallons of water.
iii. Synthetic binders such as Acrylic (LAR (Acr-Tex), DCR-70, Poloset, Terra Tex II, Terra Tack, Air or other approved equal) may be used. Follow application rates as specified by the manufacturer. Application of liquid binders needs to be heavier at the edges where wind catches mulch, such as in valleys and on crests of banks. Use of asphalt binders is strictly prohibited.
iv. Lightweight plastic netting may be stapled over the mulch according to manufacturer's recommendations. Netting is usually available in 4 to 15 feet wide and 300 to 3,000 feet long.

2. Application
i. Dry Seeding: This includes use of conventional drag or broadcast spreaders.
ii. Incorporate seed into the subsoil at the rates prescribed in Temporary Seeding Table B.1, Permanent Seeding Table B.1, or site-specific seeding summaries.
iii. Apply four times the seeding rate, perpendicular to each other. Apply half the seeding rate in each direction. Roll the seeded area with a weighted roller to provide good seed to soil contact. B.16 to D.16 or Cultipacker Seeding Mechanisms that apply and cover seed with soil.
iv. Cultipacker seeders are required to bury the seed in such a fashion as to provide at least 1/4 inch of soil covering. Seeding must be firm after planting.
v. Apply seed in two directions, perpendicular to each other. Apply half the seeding rate in each direction.
c. Hydroseeding: Apply seed uniformly with hydroseeder (slurry includes seed and fertilizer). If fertilizer is being applied at the time of seeding, the application rates shall not exceed the following: normally, not more than 2 tons per acre (total of soluble nitrogen, P2 O5 (phosphorus), 200 pounds per acre; K2 O (potassium), 200 pounds per acre.
d. Lime: Use only ground agricultural limestone (up to 3 tons per acre) may be applied by hydroseeding. Normally, not more than 2 tons are applied by hydroseeding at any one time. Do not use burnt or hydrated lime when hydroseeding.
e. Mix seed and fertilizer on site and seed immediately with no interruption.
f. When hydroseeding do not incorporate seed into the soil.
g. Mulching
i. Mulch Materials (in order of preference)
a. Straw consisting of thoroughly threshed wheat, rye, oat, or barley and reasonably bright in color. Straw is to be free of noxious weed seeds as specified in the Maryland Seed Law and not musty, moldy, caked, decayed, or excessively dusty. Note: Only sterile straw mulch in areas where one species of grass is desired.
b. Wood Cellulose Fiber Mulch (WCFM) consisting of specially prepared wood cellulose processed into a uniform fibrous physical state.
c. WCFM to be dyed green. WCFM must contain a green dye in the package that will provide an appropriate color to facilitate visual inspection of the uniformly spread slurry.
d. WCFM, including dye, must contain no germination or growth inhibiting factors.
e. WCFM materials are to be manufactured and processed in such a manner that the wood cellulose fiber mulch will remain in uniform suspension in water under agitation and will blend with seed, fertilizer and other additives to form a homogeneous slurry. The mulch material must form a barrier-like ground cover, on application, having moisture absorption and percolation properties and must cover and hold grass seed in contact with the soil without inhibiting the growth of the grass seedlings.
f. WCFM material must not contain elements or compounds at concentration levels that will be phytotoxic.
g. WCFM must conform to the following physical requirements: fiber length of approximately 10 millimeters, diameter approximately 1 millimeter, pH range of 4.0 to 8.5, salt content of 1.5 percent maximum and water holding capacity of 90 percent minimum. B.17
ii. Application
a. Apply mulch to all seeded areas immediately after seeding.
b. When straw mulch is used, spread it over all seeded areas at the rate of 2 tons per acre to a uniform loose depth of 1 to 2 inches. Apply mulch to achieve a uniform distribution and depth so that the soil surface is not exposed. When using a mulch anchoring tool, increase the application rate to 2.5 tons per acre.
c. Wood cellulose fiber used as mulch must be applied at a net dry weight of 1500 pounds per acre. Mix the wood cellulose fiber with water to obtain a mixture with a maximum of 50 pounds of wood cellulose fiber per 100 gallons of water.
3. Anchoring
a. Perform mulch anchoring immediately following application of mulch to minimize loss by wind or water. This may be done by one of the following methods (listed by preference), depending upon the size of the area and erosion hazard:
i. A mulch anchoring tool is a tractor drawn implement designed to punch and anchor mulch into the soil surface a minimum of 2 inches. This practice is most effective on large areas, but is limited to flatter slopes where equipment can operate safely. If used on sloping land, this practice should follow the contour.
ii. Wood cellulose fiber may be used for anchoring straw. Apply the fiber binder at a net dry weight of 750 pounds per acre. Mix the wood cellulose fiber with water at a maximum of 50 pounds of wood cellulose fiber per 100 gallons of water.
iii. Synthetic binders such as Acrylic (LAR (Acr-Tex), DCR-70, Poloset, Terra Tex II, Terra Tack, Air or other approved equal) may be used. Follow application rates as specified by the manufacturer. Application of liquid binders needs to be heavier at the edges where wind catches mulch, such as in valleys and on crests of banks. Use of asphalt binders is strictly prohibited.
iv. Lightweight plastic netting may be stapled over the mulch according to manufacturer's recommendations. Netting is usually available in 4 to 15 feet wide and 300 to 3,000 feet long.

3. Anchoring
a. Perform mulch anchoring immediately following application of mulch to minimize loss by wind or water. This may be done by one of the following methods (listed by preference), depending upon the size of the area and erosion hazard:
i. A mulch anchoring tool is a tractor drawn implement designed to punch and anchor mulch into the soil surface a minimum of 2 inches. This practice is most effective on large areas, but is limited to flatter slopes where equipment can operate safely. If used on sloping land, this practice should follow the contour.
ii. Wood cellulose fiber may be used for anchoring straw. Apply the fiber binder at a net dry weight of 750 pounds per acre. Mix the wood cellulose fiber with water at a maximum of 50 pounds of wood cellulose fiber per 100 gallons of water.
iii. Synthetic binders such as Acrylic (LAR (Acr-Tex), DCR-70, Poloset, Terra Tex II, Terra Tack, Air or other approved equal) may be used. Follow application rates as specified by the manufacturer. Application of liquid binders needs to be heavier at the edges where wind catches mulch, such as in valleys and on crests of banks. Use of asphalt binders is strictly prohibited.
iv. Lightweight plastic netting may be stapled over the mulch according to manufacturer's recommendations. Netting is usually available in 4 to 15 feet wide and 300 to 3,000 feet long.

4. Clear water runoff into the stockpile area must be minimized by use of a diversion device such as an earth dike, temporary swale or diversion fence. Provisions must be made for discharging concentrated flow in a non-erosive manner.
5. Where runoff concentrates along the toe of the stockpile fill, an appropriate erosion/sediment control practice must be used to intercept discharge.
6. Stockpiles must be stabilized in accordance with the 3/7 day stabilization requirement as well as Standard B-4-1 Incremental Stabilization and Standard B-4-4 Temporary Stabilization.
7. If the stockpile is located on an impervious surface, a liner should be provided in the original plan to facilitate cleanup. Stockpiles containing contaminated material must be covered with impermeable sheeting.

8. If the stockpile is located on an impervious surface, a liner should be provided in the original plan to facilitate cleanup. Stockpiles containing contaminated material must be covered with impermeable sheeting.

9. The stockpile area must continuously meet the requirements for Adequate Vegetative Establishment in accordance with Section B-4 Vegetative Stabilization. Side slopes must be maintained at no steeper than a 2:1 ratio. The stockpile area must be kept free of erosion. If the vertical height of a stockpile exceeds 20 feet for 2:1 slopes, 30 feet for 3:1 slopes, or 40 feet for 4:1 slopes, benches must be provided in accordance with Section B-3 Land Grading.

10. If the stockpile is located on an impervious surface, a liner should be provided in the original plan to facilitate cleanup. Stockpiles containing contaminated material must be covered with impermeable sheeting.

11. The stockpile area must continuously meet the requirements for Adequate Vegetative Establishment in accordance with Section B-4 Vegetative Stabilization. Side slopes must be maintained at no steeper than a 2:1 ratio. The stockpile area must be kept free of erosion. If the vertical height of a stockpile exceeds 20 feet for 2:1 slopes, 30 feet for 3:1 slopes, or 40 feet for 4:1 slopes, benches must be provided in accordance with Section B-3 Land Grading.

12. If the stockpile is located on an impervious surface, a liner should be provided in the original plan to facilitate cleanup. Stockpiles containing contaminated material must be covered with impermeable sheeting.

13. The stockpile area must continuously meet the requirements for Adequate Vegetative Establishment in accordance with Section B-4 Vegetative Stabilization. Side slopes must be maintained at no steeper than a 2:1 ratio. The stockpile area must be kept free of erosion. If the vertical height of a stockpile exceeds 20 feet for 2:1 slopes, 30 feet for 3:1 slopes, or 40 feet for 4:1 slopes, benches must be provided in accordance with Section B-3 Land Grading.

14. If the stockpile is located on an impervious surface, a liner should be provided in the original plan to facilitate cleanup. Stockpiles containing contaminated material must be covered with impermeable sheeting.

15. The stockpile area must continuously meet the requirements for Adequate Vegetative Establishment in accordance with Section B-4 Vegetative Stabilization. Side slopes must be maintained at no steeper than a 2:1 ratio. The stockpile area must be kept free of erosion. If the vertical height of a stockpile exceeds 20 feet for 2:1 slopes, 30 feet for 3:1 slopes, or 40 feet for 4:1 slopes, benches must be provided in accordance with Section B-3 Land Grading.

16. If the stockpile is located on an impervious surface, a liner should be provided in the original plan to facilitate cleanup. Stockpiles containing contaminated material must be covered with impermeable sheeting.

17. The stockpile area must continuously meet the requirements for Adequate Vegetative Establishment in accordance with Section B-4 Vegetative Stabilization. Side slopes must be maintained at no steeper than a 2:1 ratio. The stockpile area must be kept free of erosion. If the vertical height of a stockpile exceeds 20 feet for 2:1 slopes, 30 feet for 3:1 slopes, or 40 feet for 4:1 slopes, benches must be provided in accordance with Section B-3 Land Grading.

18. If the stockpile is located on an impervious surface, a liner should be provided in the original plan to facilitate cleanup. Stockpiles containing contaminated material must be covered with impermeable sheeting.

19. The stockpile area must continuously meet the requirements for Adequate Vegetative Establishment in accordance with Section B-4 Vegetative Stabilization. Side slopes must be maintained at no steeper than a 2:1 ratio. The stockpile area must be kept free of erosion. If the vertical height of a stockpile exceeds 20 feet for 2:1 slopes, 30 feet for 3:1 slopes, or 40 feet for 4:1 slopes, benches must be provided in accordance with Section B-3 Land Grading.

20. If the stockpile is located on an impervious surface, a liner should be provided in the original plan to facilitate cleanup. Stockpiles containing contaminated material must be covered with impermeable sheeting.

21. The stockpile area must continuously meet the requirements for Adequate Vegetative Establishment in accordance with Section B-4 Vegetative Stabilization. Side slopes must be maintained at no steeper than a 2:1 ratio. The stockpile area must be kept free of erosion. If the vertical height of a stockpile exceeds 20 feet for 2:1 slopes, 30 feet for 3:1 slopes, or 40 feet for 4:1 slopes, benches must be provided in accordance with Section B-3 Land Grading.

22. If the stockpile is located on an impervious surface, a liner should be provided in the original plan to facilitate cleanup. Stockpiles containing contaminated material must be covered with impermeable sheeting.

23. The stockpile area must continuously meet the requirements for Adequate Vegetative Establishment in accordance with Section B-4 Vegetative Stabilization. Side slopes must be maintained at no steeper than a 2:1 ratio. The stockpile area must be kept free of erosion. If the vertical height of a stockpile exceeds 20 feet for 2:1 slopes, 30 feet for 3:1 slopes, or 40 feet for 4:1 slopes, benches must be provided in accordance with Section B-3 Land Grading.

24. If the stockpile is located on an impervious surface, a liner should be provided in the original plan to facilitate cleanup. Stockpiles containing contaminated material must be covered with impermeable sheeting.

25. The stockpile area must continuously meet the requirements for Adequate Vegetative Establishment in accordance with Section B-4 Vegetative Stabilization. Side slopes must be maintained at no steeper than a 2:1 ratio. The stockpile area must be kept free of erosion. If the vertical height of a stockpile exceeds 20 feet for 2:1 slopes, 30 feet for 3:1 slopes, or 40 feet for 4:1 slopes, benches must be provided in accordance with Section B-3 Land Grading.

26. If the stockpile is located on an impervious surface, a liner should be provided in the original plan to facilitate cleanup. Stockpiles containing contaminated material must be covered with impermeable sheeting.

27. The stockpile area must continuously meet the requirements for Adequate Vegetative Establishment in accordance with Section B-4 Vegetative Stabilization. Side slopes must be maintained at no steeper than a 2:1 ratio. The stockpile area must be kept free of erosion. If the vertical height of a stockpile exceeds 20 feet for 2:1 slopes, 30 feet for 3:1 slopes, or 40 feet for 4:1 slopes, benches must be provided in accordance with Section B-3 Land Grading.

28. If the stockpile is located on an impervious surface, a liner should be provided in the original plan to facilitate cleanup. Stockpiles containing contaminated material must be covered with impermeable sheeting.

29. The stockpile area must continuously meet the requirements for Adequate Vegetative Establishment in accordance with Section B-4 Vegetative Stabilization. Side slopes must be maintained at no steeper than a 2:1 ratio. The stockpile area must be kept free of erosion. If the vertical height of a stockpile exceeds 20 feet for 2:1 slopes, 30 feet for 3:1 slopes, or 40 feet for 4:1 slopes, benches must be provided in accordance with Section B-3 Land Grading.

30. If the stockpile is located on an impervious surface, a liner should be provided in the original plan to facilitate cleanup. Stockpiles containing contaminated material must be covered with impermeable sheeting.

31. The stockpile area must continuously meet the requirements for Adequate Vegetative Establishment in accordance with Section B-4 Vegetative Stabilization. Side slopes must be maintained at no steeper than a 2:1 ratio. The stockpile area must be kept free of erosion. If the vertical height of a stockpile exceeds 20 feet for 2:1 slopes, 30 feet for 3:1 slopes, or 40 feet for 4:1 slopes, benches must be provided in accordance with Section B-3 Land Grading.

32. If the stockpile is located on an impervious surface, a liner should be provided in the original plan to facilitate cleanup. Stockpiles containing contaminated material must be covered with impermeable sheeting.

33. The stockpile area must continuously meet the requirements for Adequate Vegetative Establishment in accordance with Section B-4 Vegetative Stabilization. Side slopes must be maintained at no steeper than a 2:1 ratio. The stockpile area must be kept free of erosion. If the vertical height of a stockpile exceeds 20 feet for 2:1 slopes, 30 feet for 3:1 slopes, or 40 feet for 4:1 slopes, benches must be provided in accordance with Section B-3 Land Grading.

34. If the stockpile is located on an impervious surface, a liner should be provided in the original plan to facilitate cleanup. Stockpiles containing contaminated material must be covered with impermeable sheeting.

