

U.S. Equivalent Coordinate Table

Proj	North	East	Proj	North	East
858	594770.64661	1284750.791957	858	180280.605712	390678.426715
860	592324.80819	1284712.573217	860	180540.986925	390666.777619
861	592486.828337	1284902.465287	861	180590.348293	390724.656639
906	592250.480391	1282930.197293	906	180580.309294	39053.698205
935	592260.296422	1282096.024845	935	180521.301226	390783.653901
936	592406.798740	1282271.694652	936	180566.552632	390837.198175
937	594540.138670	1284821.657451	937	180301.794568	390700.026561
5008	59017.023573	1282070.907129	5008	180172.830961	390775.998015
5009	59132.645834	1282413.236231	5009	180269.032880	390880.340135
5012	591916.108981	1282057.403899	5012	180417.002284	390771.862222
5020	592856.799908	1282211.334502	5020	180642.155731	390818.800365
5022	592894.778477	1282348.363883	5022	180653.738623	390860.509630

Metric Coordinate Table

E 308801.8822
Metric
N 12811500
E 392000
N 128411987

The Requirements §3-108, The Real Property Article, Annotated Code of Maryland, 1988 Replacement Volume, (As Supplemented As Far As They Relate To The Making Of This Plat And The Setting Of Markers Have Been Complied With

Terril A. Fisher, L.S. #10692 (Registered Land Surveyor)	Date
Carol S. Asbury (Owner)	Date
Richard Scott Heiklejohn (Owner)	Date
Krista Leigh Heiklejohn (Owner)	Date

Reservation Of Public Utility Easement

Developer Reserves unto itself, its Successors And Licensees Shown On This Plan For Water, Sewer, Storm Public Utilities, Located In, On, Over, And Through Lots 1 Non-Buildable Preservation Parcel 'A', Any Conveyances (Lots Shall Be Subject To The Easements Herein Reserved Expressly Stated In The Deeds) Conveying Said Lot(s). Execute And Deliver Deeds For The Easements Herein Reserved Upon Completion Of The Public Utilities And The Howard County, The County Shall Accept The Easements (Description Of Easement In The Land Record Of Howard County)

ZONING: RC-DEO

(TAX MAP 13-PARCEL 313)
PROPERTY OF JOHN S. BRITTON
LIBER 4188, FOLIO 507

ZONING: RC-DEO

(TAX MAP 13-PARCEL 281)
PROPERTY OF RONALD S. AND CAROLE S. ASBURY
LIBER 1386, FOLIO 355

ZONING: RC-DEO
(TAX MAP 13-PARCEL 40X)
PROPERTY OF MATTHEW LIBER 40X

9/11/03-proposed propane tank on SRK

B00143749

ZONING: RC-DEO

(TAX MAP 13-PARCEL 119)
PROPERTY OF GEORGE M. BOYER
LIBER 4764, FOLIO 314

Non-Buildable 5 Preservation Parcel 'A'
904.191.28606 #4 119.764 Acs
20.7643 acres

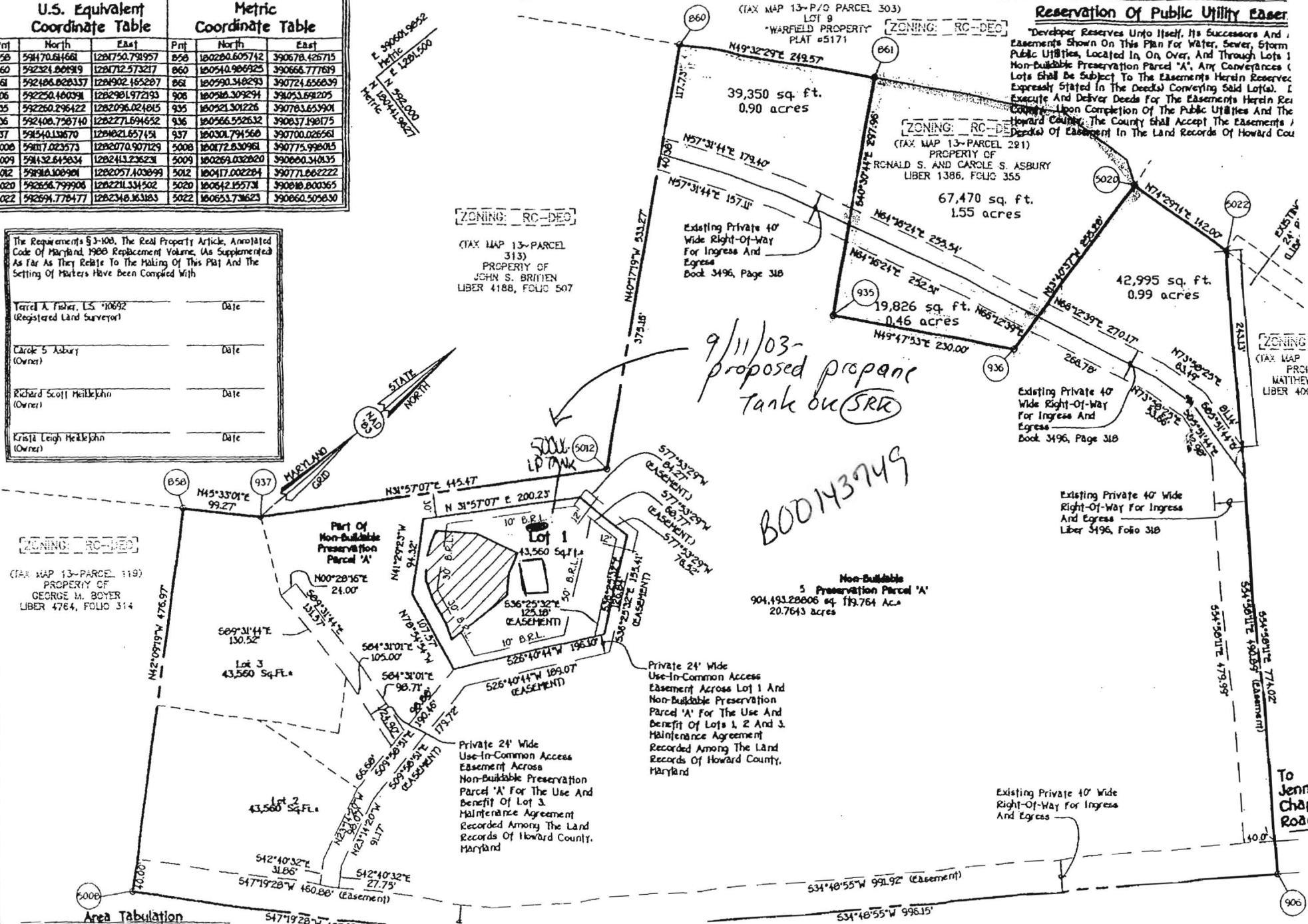

Area Tabulation

To Jenni Chap Road