

3/12/02-PM

PUB. SEWER STATUS VERIFIED BY MR

ISSUE DATE: 2/22/02

P 516530

APPROVAL DATE: 11/13/02

A REPAIR

PERMIT INDEXED

TAX ID # 04-335279

**ON-SITE SEWAGE DISPOSAL SYSTEM
HOWARD COUNTY HEALTH DEPARTMENT
BUREAU OF ENVIRONMENTAL HEALTH**

Herman Sirk

IS PERMITTED TO INSTALL ALTER

ADDRESS: _____ PHONE NUMBER: 410-489-4724

SUBDIVISION: _____ LOT NUMBER: _____

ADDRESS: 2972 Jennings Chapel Rd., Woodbine PROPERTY OWNER: Steven & Maija Kropp

SEPTIC TANK CAPACITY (GALLONS): 1000 or Larger Top Seam

PUMP CHAMBER CAPACITY (GALLONS): N/A

NUMBER OF BEDROOMS: 3

SQUARE FEET PER BEDROOM: 210

LINEAR FEET OF TRENCH REQUIRED: 758

TRENCHES:	Trench to be <u>2</u> feet wide. Inlet <u>3</u> feet below original grade. Bottom maximum depth <u>7</u> feet below original grade. Effective area begins at <u>3</u> feet below original grade. <u>4.5</u> feet of stone below distribution pipe.
LOCATION:	
PURPOSE:	Perc to replace entire system to support addition. <u>Ex. house 2 BR</u> <u>3 BR in finished house</u> <u>B00134553</u>

PLANS APPROVED: Mark Rifkin DATE: 2/22/2002

- NOTE: PERMIT VOID AFTER 2 YEARS
- NOTE: CONTRACTOR RESPONSIBLE FOR SCHEDULING A PRE-CONSTRUCTION INSPECTION FOR ALL INSTALLATIONS
- NOTE: WATERTIGHT SEPTIC TANKS REQUIRED
- NOTE: ALL PARTS OF SEPTIC SYSTEM SHALL BE 100 FEET FROM ANY WATER WELL
- NOTE: MANHOLE RISERS REQUIRED ON ALL SEPTIC TANKS AND PUMP CHAMBERS

NEITHER THE HOWARD COUNTY COUNCIL NOR THE HEALTH DEPARTMENT IS RESPONSIBLE FOR THE SUCCESSFUL OPERATION OF ANY SYSTEM PERMITTEE RESPONSIBLE FOR OBTAINING FINAL APPROVAL ON THIS PERMIT CALL 410-313-2640 FOR INSPECTION OF SEPTIC SYSTEM

410-489-4724 P 516530

NOT TO SCALE (House too large for Scale of distances)

Neighboring Lot

TRENCH/DRAINFIELD DATA		
WIDTH	INLET	BOTTOM
2'	3'	7'
NUMBER OF TRENCHES		2
TOTAL LENGTH		150'
ABSORPTION AREA		600ft ²
DISTRIBUTION BOX LEVEL		yes
DISTRIBUTION BOX BAFFLE		yes
DISTRIBUTION BOX PORT		NA

SEPTIC TANK DATA	
SEPTIC TANK 1 LEVEL	yes
(New) CAPACITY	1000 GAL
SEAM LOC	Topseam
TANK LID DEPTH	18"
BAFFLES	Need one
BAFFLE FILTER	No
MANHOLE LOC	Middle
6" PORT LOC	front
WATERTIGHT TEST	NA

SEPTIC TANK 2 LEVEL	NA
CAPACITY	_____ GAL
SEAM LOC	_____
TANK LID DEPTH	_____
BAFFLES	_____
BAFFLE FILTER	_____
MANHOLE LOC	_____
6" PORT LOC	_____
WATERTIGHT TEST	_____

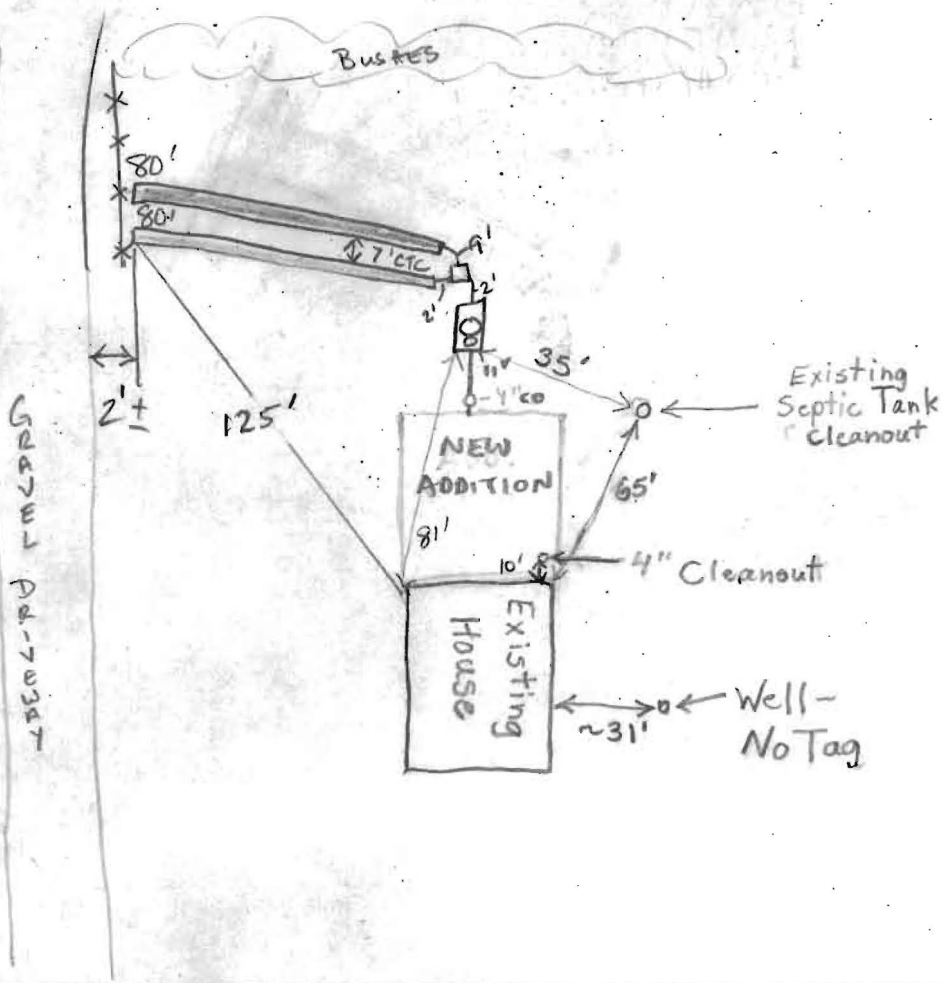

Jennings Chapel Road ROAD

PRE-CONSTRUCTION 3/5/02 To install two trenches 20' from proposed addition that run towards the left rear of the property. (BB)

INSTALLATION 3/12/02 Trenches 7' CTC @ 80' long each. OK TO COVER D.B & trenches. Needs baffle on front side of S.T. T.W. New worker for Herman. Nice job! Measurements accurate. OK TO CONTINUE WORK (KG) 11/08/02 KN called Herman Sirk for any final information re-connected to house where? owner called today for old well information - none available. (KN) 11/13/02 - PER OWNER MR. KROPP, PLUMBER CONNECTED TANK TO ADD. AT OR AROUND 3/12/02; OK

(SRK)

FINAL INSPECTOR Steven R. King DATE OF APPROVAL 11/13/02

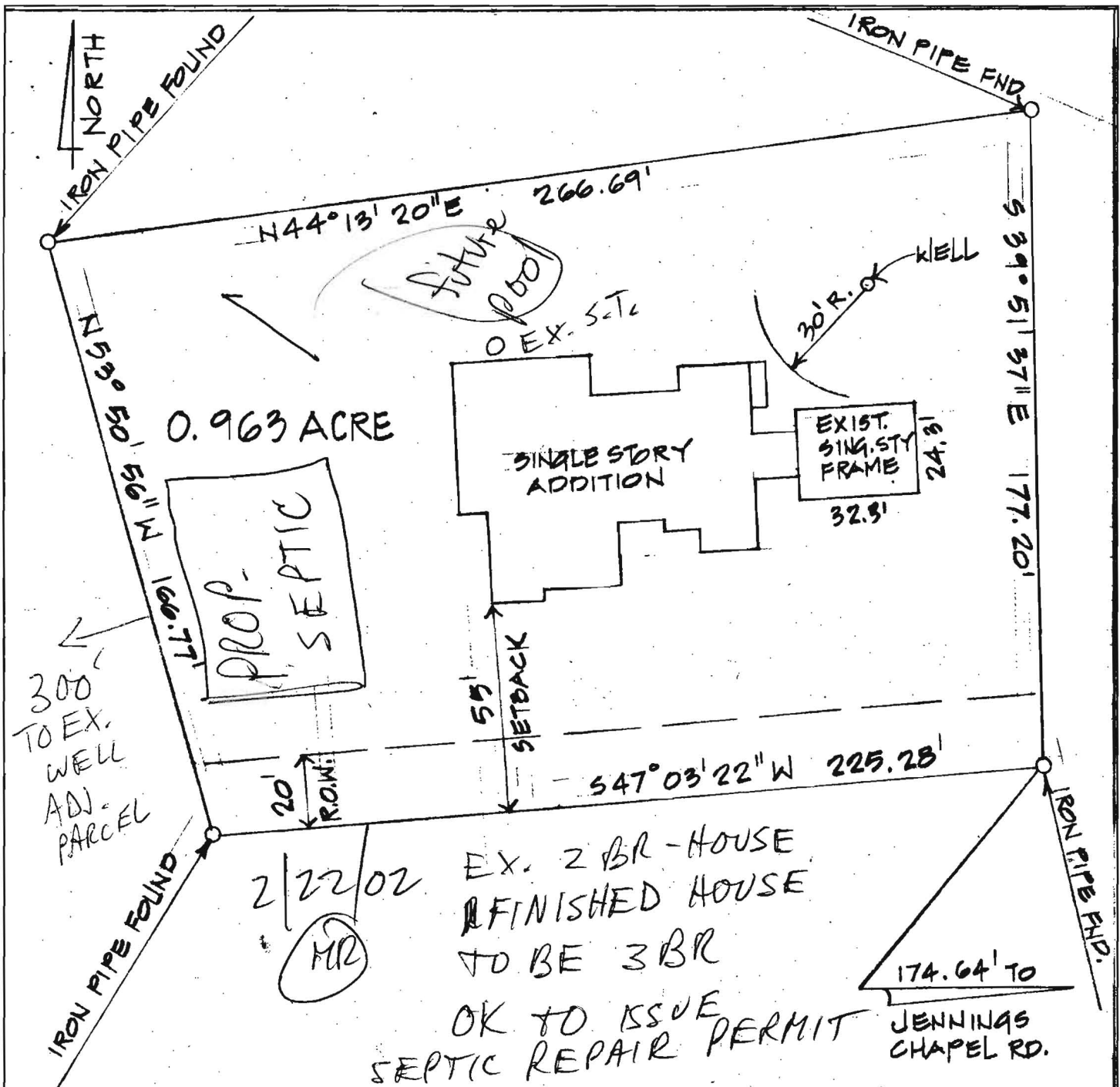

2/22/02
 (MR)

EX. 2 BR - HOUSE
 FINISHED HOUSE
 TO BE 3 BR
 OK TO ISSUE
 SEPTIC REPAIR PERMIT

JENNINGS
 CHAPEL RD.

2972 JENNINGS CHAPEL ROAD

FOURTH ELECTION DISTRICT
 HOWARD COUNTY
 SCALE: 1" = 40'