

Building Address: **2972 Jennings Chapel Rd. Woodbine Md. 21797**

Property Owner's Name: **STEVEN KROPP**

Address: **318 Violet Court**

Suite/Apt. #: _____ SDP/WP/Petition #: _____

City: **Mt. Airy** State: **MD** Zip Code: **21771**

Census Tract: **604002** Subdivision: _____

Home Phone: **301 292 2512** Work Phone: **301 825 0866**

Section: _____ Area: _____ Lot: _____

Applicant's Name & Mailing Address, (if other than stated hereon):
STEVEN KROPP
318 Violet Court
Mt. Airy, MD 21771
 Phone: **301 292 2512** Fax: **410 795-8716**

Tax Map: **13** Parcel: **296** Grid: **21**

Zoning: **RC** Map Coordinates: **S 136** Lot size: _____

Existing Use: **Primary Home SF1**

Proposed Use: **one addition**

Contractor Company: **OWNER**

Estimated Construction Cost: **\$ 15,000**

Contact Person: _____

Description of Work: **1 story addition with 2.25' rise to consist of 2 bedrooms, 2 bath, dining, kitchen, family room, 2 car garage, existing bathroom to be converted into a master bedroom, 2 1/2' wide in case of existing kitchen to be removed for bath**

Address: _____ State: _____ Zip Code: _____

License No.: _____

Phone: _____

Engineer or Architect Company: _____

Contact Name: **STEVEN KROPP**

Address: _____

City: _____ State: _____ Zip Code: _____

City: _____ State: _____ Zip Code: _____

Phone: _____ Fax: _____

Phone: _____ Fax: _____

BUILDING DESCRIPTION - <u>COMMERCIAL</u>		BUILDING DESCRIPTION - <u>RESIDENTIAL</u>	
Building Characteristics	Utilities	Building Characteristics	Utilities
Height: _____	Water Supply: _____	SF Dwelling <input checked="" type="checkbox"/> SF Townhouse <input type="checkbox"/>	Water Supply: _____
No. of stories: _____	Public _____ Private _____	Depth _____ Width _____	Public _____ Private <input checked="" type="checkbox"/>
Gross area, sq. ft. per floor: _____	Sewage Disposal: _____	1st floor: 24'	Sewage Disposal: _____
Use group: _____	Public _____ Private _____	2nd floor: _____	Public _____ Private <input checked="" type="checkbox"/>
Construction type: _____	Electric Yes <input type="checkbox"/> No <input type="checkbox"/>	Basement: _____	Electric Yes <input type="checkbox"/> No <input type="checkbox"/>
Reinforced Concrete _____	Gas Yes <input type="checkbox"/> No <input type="checkbox"/>	Finished Basement <input type="checkbox"/> Unfinished Basement <input type="checkbox"/>	Gas Yes <input checked="" type="checkbox"/> No <input type="checkbox"/>
Structural Steel _____	Heating System: _____	Crawl space <input type="checkbox"/> Slab on Grade <input type="checkbox"/>	Heating System: _____
Masonry _____	Electric <input type="checkbox"/> Oil <input type="checkbox"/>	No. of Bedrooms: 3 BR ON	Electric <input checked="" type="checkbox"/> Oil <input type="checkbox"/>
Wood Frame _____	Natural Gas <input type="checkbox"/>	Multi-family dwellings: _____	Natural Gas <input type="checkbox"/>
State Certified Modular _____	Propane Gas <input type="checkbox"/>	No. of efficiency units: FINISHED HOUSE	Propane Gas <input type="checkbox"/>
	Sprinkler system: N/A <input type="checkbox"/>	No. of 1 BR units: _____	Sprinkler system: N/A <input type="checkbox"/>
	Full _____	No. of 2 BR units: _____	Electric <input type="checkbox"/> N/A <input type="checkbox"/>
	Partial _____	No. of 3 BR units: _____	Natural Gas <input type="checkbox"/>
	Other Suppression _____	Other Structure: _____	Propane Gas <input type="checkbox"/>
	# of Heads _____	Dimensions: _____	Other: _____
		Footings: _____	
		Roof: _____	
		State Certified Modular _____	
		Manufactured Home _____	

THE UNDERSIGNED HEREBY CERTIFIES AND AGREES AS FOLLOWS: (1) THAT HE/SHE IS AUTHORIZED TO MAKE THIS APPLICATION; (2) THAT THE INFORMATION IS CORRECT; (3) THAT HE/SHE WILL COMPLY WITH ALL REGULATIONS OF HOWARD COUNTY WHICH ARE APPLICABLE THERETO; (4) THAT HE/SHE WILL PERFORM NO WORK ON THE ABOVE REFERENCED PROPERTY NOT SPECIFICALLY DESCRIBED IN THIS APPLICATION; (5) THAT HE/SHE GRANTS COUNTY OFFICIALS THE RIGHT TO ENTER ONTO THIS PROPERTY FOR THE PURPOSE OF INSPECTING THE WORK PERMITTED AND POSTING NOTICES.

Applicant's Signature: Steven C Krupp

Print Name: Steven C Krupp

Title/Company: owner

Date: 2-27-02

Checks payable to: **DIRECTOR OF FINANCE OF HOWARD COUNTY**
 ** PLEASE WRITE NEATLY AND LEGIBLY **
 FOR OFFICE USE ONLY

AGENCY	DATE	SIGNATURE APPROVAL	DPZ SETBACK INFORMATION	PROPERTY ID#
Land Development, DPZ			Front: _____	5-5711
State Highways			Rear: _____	Filing fee: \$ 15.00
Building Official			Side: _____	Permit fee: \$
Dev. Engineering, DPZ	3/25/02	Mark Kiffin	Side St: _____	Excise tax: \$
Health			All minimum setbacks met? YES <input type="checkbox"/> NO <input type="checkbox"/>	Add'l per. fee: \$
Fire Protection			Is Entrance Permit required? YES <input type="checkbox"/> NO <input type="checkbox"/>	TOTAL FEES: \$
Is Sediment Control approval required prior to issuance? YES <input type="checkbox"/> NO <input type="checkbox"/>			Historic District? YES <input type="checkbox"/> NO <input type="checkbox"/>	Sub-total paid: \$
CONTINGENCY CONSTRUCTION START: <input type="checkbox"/>			Lot Coverage for New Town Zone _____	Balance due: \$
ONE STOP SHOP: <input type="checkbox"/>			SDP/Red-line approval date _____	Check # 3410
Distribution of Copies - White: Building Official Green: LDB, DPZ Yellow: DED, DPZ Pink: Health Gold: SHA			Accepted by _____	Validation # _____

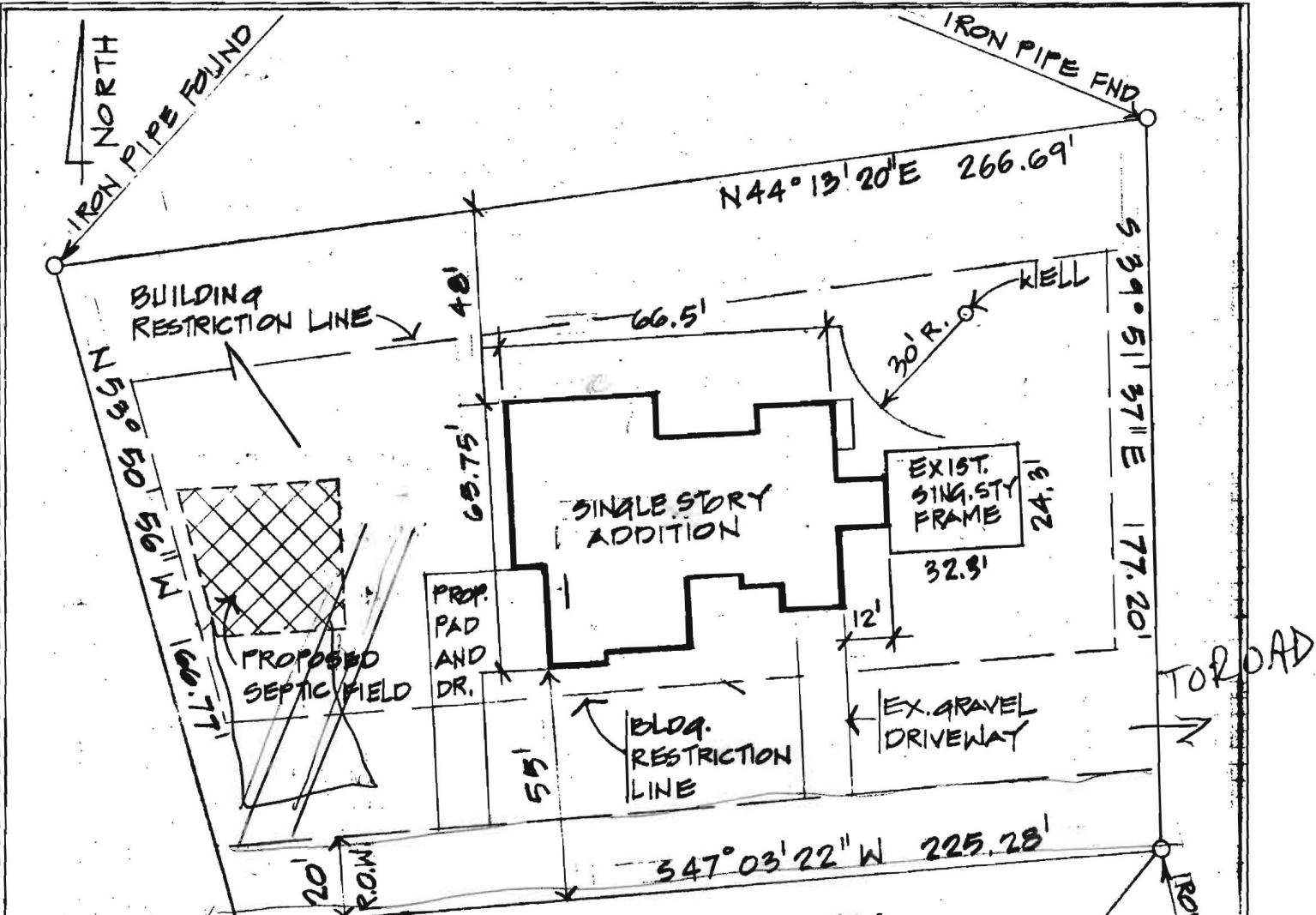

OWNER AGREES TO INSTALL
 PUMP IN BSMT OR USE PUMPED SEPTIC
 SYSTEM. FF SERVICE LIKELY
 OBVIOUS, BF GRAVITY SERVICE
 NOT OBVIOUS

MR
 3/25/02

[Signature]

2972 JENNINGS CHAPEL ROAD

TAX MAP: 13
 PARCEL: 296
 GRID: 21
 41,948.28 SQUARE FEET
 FOURTH ELECTION DISTRICT
 HOWARD COUNTY
 SCALE: 1" = 40'

174.64' TO
 JENNINGS
 CHAPEL RD.

2972 Jennings Ave. Mail to cut

KD

DEPARTMENT OF INSPECTIONS, LICENSES AND PERMITS
3430 COURT HOUSE DRIVE
ELICOTT CITY, MD 21043
PERMITS (410) 313-2455 INSPECTIONS (410) 313-1810
AUTOMATED INFORMATION (410) 313-3800

HOWARD COUNTY
PERMIT APPLICATION

PERMIT NUMBER

B00139326

Building Address 2972 Jennings Chapel Rd

Property Owner's Name Steve Kropp

Address 2972 Jennings Chapel Rd

City Woodbine State MD Zip Code 21797

Home Phone 410 489 3270 Work Phone _____

Applicant's Name & Mailing Address, (if other than stated hereon):

Suite/Apt. #: _____ SDP/WP/Petition #: _____

Census Tract 60402 Subdivision _____

Section _____ Area _____ Lot _____

Tax Map 13 Parcel 9916 Grid 21

Zoning R(4)D Map Coordinates _____ Lot size _____

Phone _____ Fax _____

Existing Use Single Family Dwelling

Contractor Company Suburban Propane

Proposed Use 200 Gallon underground propane tank

Contact Person Lisa Tenth

Estimated Construction Cost \$ 2800.00

Address 31 Derwood Circle

Description of Work Sub (1) 200 gallon underground propane tank @ SPID - accordance with NFPA 58 code

City Rockville State MD Zip Code 20850

License No. _____ Phone 301 251 0400 Fax _____

Occupant or Tenant same as owner

Engineer or Architect Company _____

Contact Name _____

Contact Person _____

Address _____

Address _____

City _____ State _____ Zip Code _____

City _____ State _____ Zip Code _____

Phone _____ Fax _____

Phone _____ Fax _____

BUILDING DESCRIPTION - COMMERCIAL

BUILDING DESCRIPTION - RESIDENTIAL

Building Characteristics

Utilities

Building Characteristics

Utilities

Height: _____
No. of stories: _____
Gross area, sq. ft. per floor: _____
Use group: _____

Water Supply: _____
Public _____
Private _____
Sewage Disposal: _____
Public _____
Private _____
Electric Yes No
Gas Yes No

Construction type: _____
Reinforced Concrete _____
Structural Steel _____

Heating System: _____
Electric Oil
Natural Gas

SF Dwelling SF Townhouse
Depth _____ Width _____
1st floor: _____
2nd floor: _____
Basement: _____
Finished Basement Unfinished Basement
Crawl space Slab on Grade
No. of Bedrooms _____

Multi-family dwellings:
No. of efficiency units: _____
No. of 1 BR units: _____
No. of 2 BR units: _____
No. of 3 BR units: _____

Water Supply: _____
Public _____
Private
Sewage Disposal: _____
Public _____
Private
Electric Yes No
Gas Yes No

Heating System: _____
Electric Oil
Natural Gas
Propane Gas

Signed
11/18/02
KEN

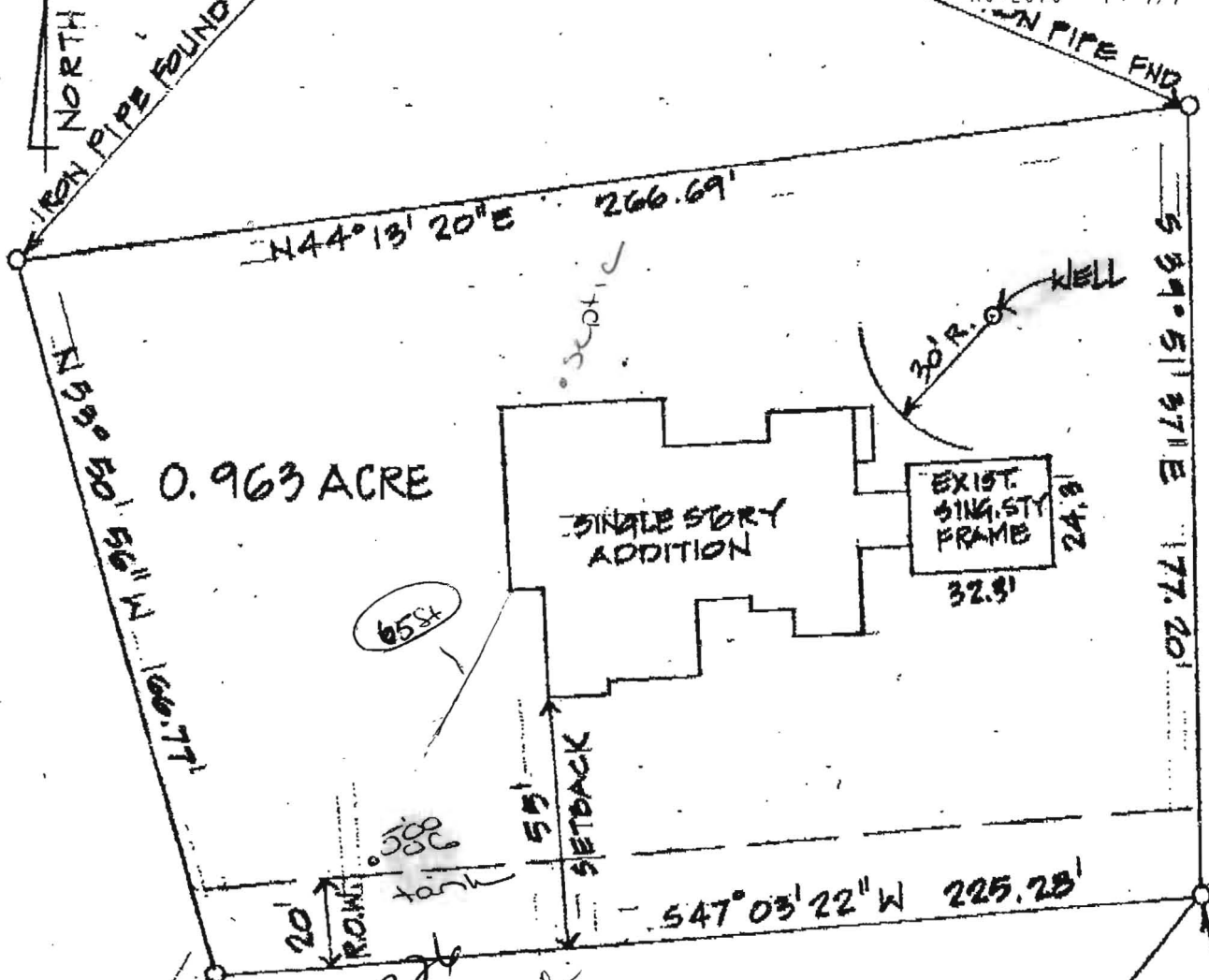

0.963 ACRE

SINGLE STORY ADDITION

EXIST. SINGLE STORY FRAME
24.8
32.8

65ft

55' SETBACK

500 tank

20' ROW

547°03'22" W 225.28'

IRON PIPE FOUND

B00139326
Proposed Propane
Tank location OK
11/18/02
KW

174.64' TO
JENNINGS
CHAPEL RD.

2972 JENNINGS CHAPEL ROAD

FOURTH ELECTION DISTRICT

HOWARD COUNTY

SCALE: 1" = 40'