

11/22/89  
6/8/90 ASAP

File

# PERMIT

SEWAGE DISPOSAL SYSTEM

MARYLAND STATE DEPARTMENT OF HEALTH

P 45758  
17063  
A REPAIR

DISTRICT 4th

HOWARD COUNTY

BUREAU OF ENVIRONMENTAL HEALTH  
461-9933

DATE 4/2/90

DATE SYSTEM APPROVED 6/8/90

INDEXED

INSPECTOR C.B.D.

Arnold Backhoe & Septic Services, Inc. IS PERMITTED TO INSTALL \_\_\_\_\_ ALTER X

ADDRESS P. O. Box 15, Woodbine, Maryland 21797 PHONE 795-7873

SUBDIVISION \_\_\_\_\_ ROAD 2972 Jennings Chapel LOT \_\_\_\_\_

PROPERTY OWNER William C. Mayne, Sr.

ADDRESS \_\_\_\_\_

IF GARBAGE GRINDER IS USED INCREASE SEPTIC TANK CAPACITY BY 50% AND ABSORPTION AREA BY 22%.

GARBAGE GRINDER? YES \_\_\_\_\_ NO \_\_\_\_\_

SEPTIC TANK CAPACITY \_\_\_\_\_ GALLONS NUMBER OF BEDROOMS \_\_\_\_\_

REPAIR - PURPOSE - TO ESTABLISH LOCATION AND CONDITION OF SEPTIC SYSTEM - REPLACEMENT OF HOME DUE TO A FIRE - BUILDING PERMIT No. 30549

11/27/89 (Manual hole seen in middle of padlock adjacent to new home site), 1'x4' = clay; 4'x4' - foam on sandy side - ok; 1 septic tank to be installed in line as time permits - ok to continue, partial

PLANS APPROVED BY C. Williams DATE 11/22/89

COVER NO WORK UNTIL INSPECTED AND APPROVED

NEITHER THE HOWARD COUNTY COUNCIL NOR THE HEALTH DEPARTMENT IS RESPONSIBLE FOR THE SUCCESSFUL OPERATION OF ANY SYSTEM

NOTE: CLEANOUT REQUIRED EVERY 70 FEET OF SEWER LINE AND/OR AT 90° SWEEPS IN LINES FROM HOUSE TO DRAIN FIELDS

NOTE: ALL PARTS OF SEPTIC SYSTEMS (I.E. TANK, DISTRIBUTION BOX, TRENCHES) TO BE 100 FEET FROM WELL (UNLESS OTHERWISE SPECIFICALLY AUTHORIZED)

NOTE: IF DEEP TRENCHES ARE USED CALL FOR INSPECTION BEFORE AND AFTER PLACING GRAVEL IN TRENCHES)

NOTE: NO DRY WELL SHALL EXCEED 15 FOOT IN DIAMETER NO ABSORPTION TRENCH TO EXCEED 100 FEET IN LENGTH.

NOTE: ALL PIPE FROM HOUSE TO SEPTIC TANK MUST BE CAST IRON OR SCHEDULE 40 PVC OR ABS

PERMIT VOID AFTER TWO YEARS

NOTE: INSTALL STAND PIPE ON SEPTIC TANK AND DRY WELL. STAND PIPES MUST BE 6 INCHES IN DIAMETER. CAST IRON, CONCRETE OR TERRA COTTA OR PVC OR ABS ACCEPTED. IF TOP OF SEPTIC TANK IS DEEPER THAN 3 FEET, MANHOLE TO GRADE REQUIRED

NOTE: DISTRIBUTION BOXES MUST HAVE BAFFLES

ENG. PERMIT SIGNED  
AND RETURNED 10/29/89  
Serial #30549 - SFD

**\*INSTALLER IS RESPONSIBLE FOR OBTAINING FINAL APPROVAL ON THIS PERMIT**

\*CALL 461-9933 FOR INSPECTION OF SEPTIC SYSTEMS.

P 45758

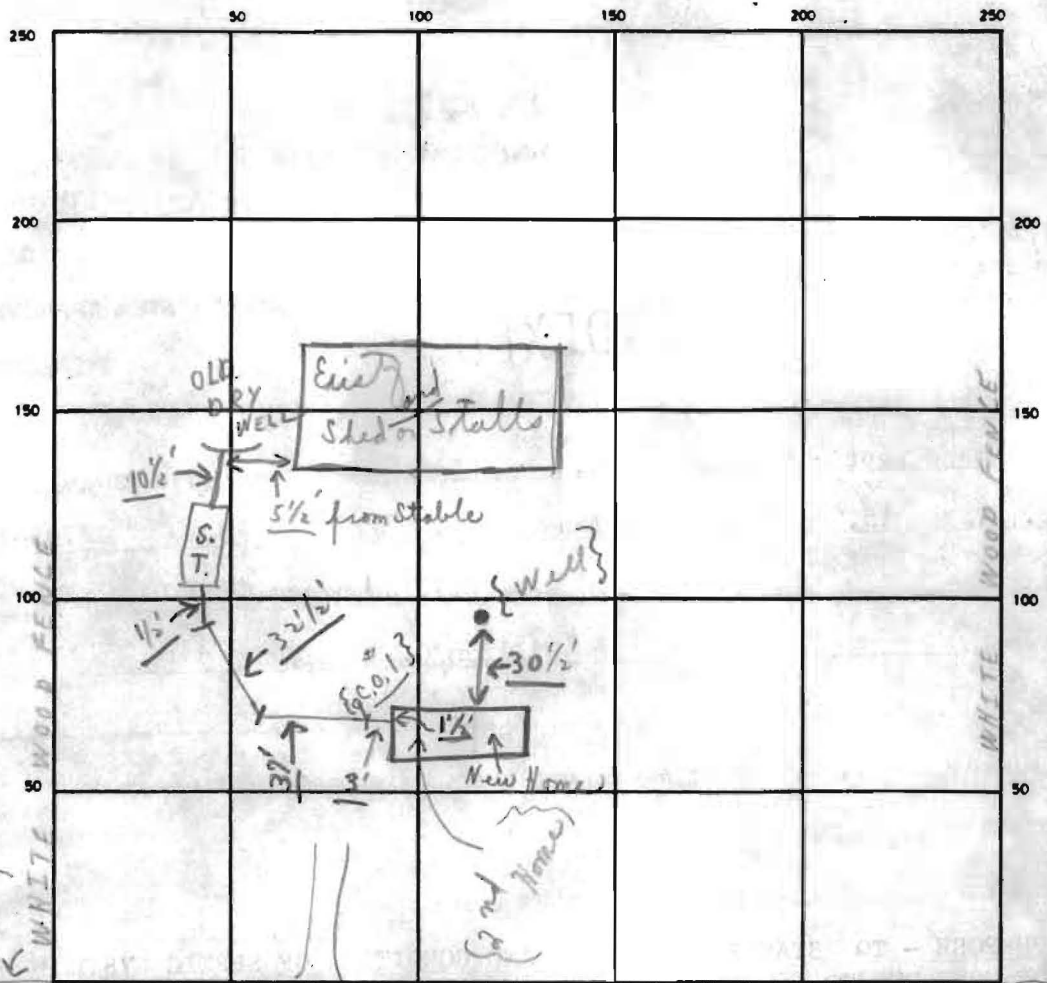

INDICATE NORTH — NAME ADJOINING ROADWAY AS BASE LINE

← GRAVEL DRIVE →

WOODS  
OK  
S.T.  
C.O. #1 OK

SEPTIC TANK LEVEL OK CLEANOUTS Woods OK S.T. C.O. #1 OK

DISTRIBUTION BOX LEVEL N/A

DRAIN FIELD/TILE FIELD. DEPTH — FT. TRENCH WIDTH — FT. INLET DEPTH — FT.

EFFECTIVE GRAVEL DEPTH — FT. TOTAL LENGTH — FT.

NUMBER OF TRENCHES — ONE SIDEWALL/BOTTOM AREA — SQ FT.

DRYWELL INSIDE DIAMETER — FT EFFECTIVE DEPTH BELOW INLET — FT.

ABSORBENT AREA — SQ FT.

REMARKS INSTALLER REPORTS 83' FROM WELL, INS LOG BORN, PENE HOLE 103' FROM WELL  
6/8/90 Final of new lines & S.T. to old dry well as shown.  
C.B.D.

6/8/90 No W.P.I. c.r.d.

DATE SYSTEM APPROVED 6/8/90 INSPECTOR Charles Bryan Shuster