

C1 2082

SEQUENCE NO. (MDE USE ONLY)

STATE OF MARYLAND WELL COMPLETION REPORT

THIS REPORT MUST BE SUBMITTED WITHIN 45 DAYS AFTER WELL IS COMPLETED.

(THIS NUMBER IS TO BE PUNCHED IN COLS. 3-6 ON ALL CARDS)

COUNTY NUMBER A39388

ST/CO USE ONLY DATE Received

DATE WELL COMPLETED

Depth of Well

PERMIT NO. FROM "PERMIT TO DRILL WELL"

MM DD YY

MM DD YY

22 300 28

Ho - 95-1804

OWNER Pritchard, Debbie; STREET OR RFD 547 Jamesway Ct; TOWN Clarksville; SUBDIVISION Dunham; SECTION; LOT 10

WELL LOG

Not required for driven wells

GROUTING RECORD

WELL HAS BEEN GROUTED (Y/N); TYPE OF GROUTING MATERIAL (CM, BC); NO. OF BAGS 16; NO. OF POUNDS 1504; GALLONS OF WATER 96; DEPTH OF GROUT SEAL 49 ft.

C3

PUMPING TEST

HOURS PUMPED 6; PUMPING RATE 11.5 gal. per min.; METHOD USED TO MEASURE PUMPING RATE Bucket; WATER LEVEL 56 ft. before pumping, 230 ft. when pumping; TYPE OF PUMP USED Centrifugal

STATE THE KIND OF FORMATIONS PENETRATED, THEIR COLOR, DEPTH, THICKNESS AND IF WATER BEARING

Table with columns: DESCRIPTION, FEET (FROM, TO), check if water bearing. Rows: Sand (0-48), Mica Rock (48-300)

CASING RECORD

ST (STEEL), CO (CONCRETE), PL (PLASTIC), OT (OTHER); MAIN CASING TYPE ST; Nominal diameter 6 inch; Total depth 52 feet

OTHER CASING (if used)

Table for OTHER CASING with columns: diameter inch, depth (feet) from, to

SCREEN RECORD

ST (STEEL), BR (BRASS), HO (OPEN HOLE), PL (PLASTIC), OT (OTHER); screen type or open hole ST

DEPTH (nearest ft.)

Table for DEPTH with columns: 1-29, 30-47, 48-56, 57-64, 65-72, 73-79, 80-87, 88-95, 96-103, 104-111, 112-119, 120-127, 128-135, 136-143, 144-151, 152-159, 160-167, 168-175, 176-183, 184-191, 192-199, 200-207, 208-215, 216-223, 224-231, 232-239, 240-247, 248-255, 256-263, 264-271, 272-279, 280-287, 288-295, 296-303, 304-311, 312-319, 320-327, 328-335, 336-343, 344-351, 352-359, 360-367, 368-375, 376-383, 384-391, 392-399, 400-407, 408-415, 416-423, 424-431, 432-439, 440-447, 448-455, 456-463, 464-471, 472-479, 480-487, 488-495, 496-503, 504-511, 512-519, 520-527, 528-535, 536-543, 544-551, 552-559, 560-567, 568-575, 576-583, 584-591, 592-599, 600-607, 608-615, 616-623, 624-631, 632-639, 640-647, 648-655, 656-663, 664-671, 672-679, 680-687, 688-695, 696-703, 704-711, 712-719, 720-727, 728-735, 736-743, 744-751, 752-759, 760-767, 768-775, 776-783, 784-791, 792-799, 800-807, 808-815, 816-823, 824-831, 832-839, 840-847, 848-855, 856-863, 864-871, 872-879, 880-887, 888-895, 896-903, 904-911, 912-919, 920-927, 928-935, 936-943, 944-951, 952-959, 960-967, 968-975, 976-983, 984-991, 992-999, 1000-1007, 1008-1015, 1016-1023, 1024-1031, 1032-1039, 1040-1047, 1048-1055, 1056-1063, 1064-1071, 1072-1079, 1080-1087, 1088-1095, 1096-1103, 1104-1111, 1112-1119, 1120-1127, 1128-1135, 1136-1143, 1144-1151, 1152-1159, 1160-1167, 1168-1175, 1176-1183, 1184-1191, 1192-1199, 1200-1207, 1208-1215, 1216-1223, 1224-1231, 1232-1239, 1240-1247, 1248-1255, 1256-1263, 1264-1271, 1272-1279, 1280-1287, 1288-1295, 1296-1303, 1304-1311, 1312-1319, 1320-1327, 1328-1335, 1336-1343, 1344-1351, 1352-1359, 1360-1367, 1368-1375, 1376-1383, 1384-1391, 1392-1399, 1400-1407, 1408-1415, 1416-1423, 1424-1431, 1432-1439, 1440-1447, 1448-1455, 1456-1463, 1464-1471, 1472-1479, 1480-1487, 1488-1495, 1496-1503, 1504-1511, 1512-1519, 1520-1527, 1528-1535, 1536-1543, 1544-1551, 1552-1559, 1560-1567, 1568-1575, 1576-1583, 1584-1591, 1592-1599, 1600-1607, 1608-1615, 1616-1623, 1624-1631, 1632-1639, 1640-1647, 1648-1655, 1656-1663, 1664-1671, 1672-1679, 1680-1687, 1688-1695, 1696-1703, 1704-1711, 1712-1719, 1720-1727, 1728-1735, 1736-1743, 1744-1751, 1752-1759, 1760-1767, 1768-1775, 1776-1783, 1784-1791, 1792-1799, 1800-1807, 1808-1815, 1816-1823, 1824-1831, 1832-1839, 1840-1847, 1848-1855, 1856-1863, 1864-1871, 1872-1879, 1880-1887, 1888-1895, 1896-1903, 1904-1911, 1912-1919, 1920-1927, 1928-1935, 1936-1943, 1944-1951, 1952-1959, 1960-1967, 1968-1975, 1976-1983, 1984-1991, 1992-1999, 2000-2007, 2008-2015, 2016-2023, 2024-2031, 2032-2039, 2040-2047, 2048-2055, 2056-2063, 2064-2071, 2072-2079, 2080-2087, 2088-2095, 2096-2103, 2104-2111, 2112-2119, 2120-2127, 2128-2135, 2136-2143, 2144-2151, 2152-2159, 2160-2167, 2168-2175, 2176-2183, 2184-2191, 2192-2199, 2200-2207, 2208-2215, 2216-2223, 2224-2231, 2232-2239, 2240-2247, 2248-2255, 2256-2263, 2264-2271, 2272-2279, 2280-2287, 2288-2295, 2296-2303, 2304-2311, 2312-2319, 2320-2327, 2328-2335, 2336-2343, 2344-2351, 2352-2359, 2360-2367, 2368-2375, 2376-2383, 2384-2391, 2392-2399, 2400-2407, 2408-2415, 2416-2423, 2424-2431, 2432-2439, 2440-2447, 2448-2455, 2456-2463, 2464-2471, 2472-2479, 2480-2487, 2488-2495, 2496-2503, 2504-2511, 2512-2519, 2520-2527, 2528-2535, 2536-2543, 2544-2551, 2552-2559, 2560-2567, 2568-2575, 2576-2583, 2584-2591, 2592-2599, 2600-2607, 2608-2615, 2616-2623, 2624-2631, 2632-2639, 2640-2647, 2648-2655, 2656-2663, 2664-2671, 2672-2679, 2680-2687, 2688-2695, 2696-2703, 2704-2711, 2712-2719, 2720-2727, 2728-2735, 2736-2743, 2744-2751, 2752-2759, 2760-2767, 2768-2775, 2776-2783, 2784-2791, 2792-2799, 2800-2807, 2808-2815, 2816-2823, 2824-2831, 2832-2839, 2840-2847, 2848-2855, 2856-2863, 2864-2871, 2872-2879, 2880-2887, 2888-2895, 2896-2903, 2904-2911, 2912-2919, 2920-2927, 2928-2935, 2936-2943, 2944-2951, 2952-2959, 2960-2967, 2968-2975, 2976-2983, 2984-2991, 2992-2999, 3000-3007, 3008-3015, 3016-3023, 3024-3031, 3032-3039, 3040-3047, 3048-3055, 3056-3063, 3064-3071, 3072-3079, 3080-3087, 3088-3095, 3096-3103, 3104-3111, 3112-3119, 3120-3127, 3128-3135, 3136-3143, 3144-3151, 3152-3159, 3160-3167, 3168-3175, 3176-3183, 3184-3191, 3192-3199, 3200-3207, 3208-3215, 3216-3223, 3224-3231, 3232-3239, 3240-3247, 3248-3255, 3256-3263, 3264-3271, 3272-3279, 3280-3287, 3288-3295, 3296-3303, 3304-3311, 3312-3319, 3320-3327, 3328-3335, 3336-3343, 3344-3351, 3352-3359, 3360-3367, 3368-3375, 3376-3383, 3384-3391, 3392-3399, 3400-3407, 3408-3415, 3416-3423, 3424-3431, 3432-3439, 3440-3447, 3448-3455, 3456-3463, 3464-3471, 3472-3479, 3480-3487, 3488-3495, 3496-3503, 3504-3511, 3512-3519, 3520-3527, 3528-3535, 3536-3543, 3544-3551, 3552-3559, 3560-3567, 3568-3575, 3576-3583, 3584-3591, 3592-3599, 3600-3607, 3608-3615, 3616-3623, 3624-3631, 3632-3639, 3640-3647, 3648-3655, 3656-3663, 3664-3671, 3672-3679, 3680-3687, 3688-3695, 3696-3703, 3704-3711, 3712-3719, 3720-3727, 3728-3735, 3736-3743, 3744-3751, 3752-3759, 3760-3767, 3768-3775, 3776-3783, 3784-3791, 3792-3799, 3800-3807, 3808-3815, 3816-3823, 3824-3831, 3832-3839, 3840-3847, 3848-3855, 3856-3863, 3864-3871, 3872-3879, 3880-3887, 3888-3895, 3896-3903, 3904-3911, 3912-3919, 3920-3927, 3928-3935, 3936-3943, 3944-3951, 3952-3959, 3960-3967, 3968-3975, 3976-3983, 3984-3991, 3992-3999, 4000-4007, 4008-4015, 4016-4023, 4024-4031, 4032-4039, 4040-4047, 4048-4055, 4056-4063, 4064-4071, 4072-4079, 4080-4087, 4088-4095, 4096-4103, 4104-4111, 4112-4119, 4120-4127, 4128-4135, 4136-4143, 4144-4151, 4152-4159, 4160-4167, 4168-4175, 4176-4183, 4184-4191, 4192-4199, 4200-4207, 4208-4215, 4216-4223, 4224-4231, 4232-4239, 4240-4247, 4248-4255, 4256-4263, 4264-4271, 4272-4279, 4280-4287, 4288-4295, 4296-4303, 4304-4311, 4312-4319, 4320-4327, 4328-4335, 4336-4343, 4344-4351, 4352-4359, 4360-4367, 4368-4375, 4376-4383, 4384-4391, 4392-4399, 4400-4407, 4408-4415, 4416-4423, 4424-4431, 4432-4439, 4440-4447, 4448-4455, 4456-4463, 4464-4471, 4472-4479, 4480-4487, 4488-4495, 4496-4503, 4504-4511, 4512-4519, 4520-4527, 4528-4535, 4536-4543, 4544-4551, 4552-4559, 4560-4567, 4568-4575, 4576-4583, 4584-4591, 4592-4599, 4600-4607, 4608-4615, 4616-4623, 4624-4631, 4632-4639, 4640-4647, 4648-4655, 4656-4663, 4664-4671, 4672-4679, 4680-4687, 4688-4695, 4696-4703, 4704-4711, 4712-4719, 4720-4727, 4728-4735, 4736-4743, 4744-4751, 4752-4759, 4760-4767, 4768-4775, 4776-4783, 4784-4791, 4792-4799, 4800-4807, 4808-4815, 4816-4823, 4824-4831, 4832-4839, 4840-4847, 4848-4855, 4856-4863, 4864-4871, 4872-4879, 4880-4887, 4888-4895, 4896-4903, 4904-4911, 4912-4919, 4920-4927, 4928-4935, 4936-4943, 4944-4951, 4952-4959, 4960-4967, 4968-4975, 4976-4983, 4984-4991, 4992-4999, 5000-5007, 5008-5015, 5016-5023, 5024-5031, 5032-5039, 5040-5047, 5048-5055, 5056-5063, 5064-5071, 5072-5079, 5080-5087, 5088-5095, 5096-5103, 5104-5111, 5112-5119, 5120-5127, 5128-5135, 5136-5143, 5144-5151, 5152-5159, 5160-5167, 5168-5175, 5176-5183, 5184-5191, 5192-5199, 5200-5207, 5208-5215, 5216-5223, 5224-5231, 5232-5239, 5240-5247, 5248-5255, 5256-5263, 5264-5271, 5272-5279, 5280-5287, 5288-5295, 5296-5303, 5304-5311, 5312-5319, 5320-5327, 5328-5335, 5336-5343, 5344-5351, 5352-5359, 5360-5367, 5368-5375, 5376-5383, 5384-5391, 5392-5399, 5400-5407, 5408-5415, 5416-5423, 5424-5431, 5432-5439, 5440-5447, 5448-5455, 5456-5463, 5464-5471, 5472-5479, 5480-5487, 5488-5495, 5496-5503, 5504-5511, 5512-5519, 5520-5527, 5528-5535, 5536-5543, 5544-5551, 5552-5559, 5560-5567, 5568-5575, 5576-5583, 5584-5591, 5592-5599, 5600-5607, 5608-5615, 5616-5623, 5624-5631, 5632-5639, 5640-5647, 5648-5655, 5656-5663, 5664-5671, 5672-5679, 5680-5687, 5688-5695, 5696-5703, 5704-5711, 5712-5719, 5720-5727, 5728-5735, 5736-5743, 5744-5751, 5752-5759, 5760-5767, 5768-5775, 5776-5783, 5784-5791, 5792-5799, 5800-5807, 5808-5815, 5816-5823, 5824-5831, 5832-5839, 5840-5847, 5848-5855, 5856-5863, 5864-5871, 5872-5879, 5880-5887, 5888-5895, 5896-5903, 5904-5911, 5912-5919, 5920-5927, 5928-5935, 5936-5943, 5944-5951, 5952-5959, 5960-5967, 5968-5975, 5976-5983, 5984-5991, 5992-5999, 6000-6007, 6008-6015, 6016-6023, 6024-6031, 6032-6039, 6040-6047, 6048-6055, 6056-6063, 6064-6071, 6072-6079, 6080-6087, 6088-6095, 6096-6103, 6104-6111, 6112-6119, 6120-6127, 6128-6135, 6136-6143, 6144-6151, 6152-6159, 6160-6167, 6168-6175, 6176-6183, 6184-6191, 6192-6199, 6200-6207, 6208-6215, 6216-6223, 6224-6231, 6232-6239, 6240-6247, 6248-6255, 6256-6263, 6264-6271, 6272-6279, 6280-6287, 6288-6295, 6296-6303, 6304-6311, 6312-6319, 6320-6327, 6328-6335, 6336-6343, 6344-6351, 6352-6359, 6360-6367, 6368-6375, 6376-6383, 6384-6391, 6392-6399, 6400-6407, 6408-6415, 6416-6423, 6424-6431, 6432-6439, 6440-6447, 6448-6455, 6456-6463, 6464-6471, 6472-6479, 6480-6487, 6488-6495, 6496-6503, 6504-6511, 6512-6519, 6520-6527, 6528-6535, 6536-6543, 6544-6551, 6552-6559, 6560-6567, 6568-6575, 6576-6583, 6584-6591, 6592-6599, 6600-6607, 6608-6615, 6616-6623, 6624-6631, 6632-6639, 6640-6647, 6648-6655, 6656-6663, 6664-6671, 6672-6679, 6680-6687, 6688-6695, 6696-6703, 6704-6711, 6712-6719, 6720-6727, 6728-6735, 6736-6743, 6744-6751, 6752-6759, 6760-6767, 6768-6775, 6776-6783, 6784-6791, 6792-6799, 6800-6807, 6808-6815, 6816-6823, 6824-6831, 6832-6839, 6840-6847, 6848-6855, 6856-6863, 6864-6871, 6872-6879, 6880-6887, 6888-6895, 6896-6903, 6904-6911, 6912-6919, 6920-6927, 6928-6935, 6936-6943, 6944-6951, 6952-6959, 6960-6967, 6968-6975, 6976-6983, 6984-6991, 6992-6999, 7000-7007, 7008-7015, 7016-7023, 7024-7031, 7032-7039, 7040-7047, 7048-7055, 7056-7063, 7064-7071, 7072-7079, 7080-7087, 7088-7095, 7096-7103, 7104-7111, 7112-7119, 7120-7127, 7128-7135, 7136-7143, 7144-7151, 7152-7159, 7160-7167, 7168-7175, 7176-7183, 7184-7191, 7192-7199, 7200-7207, 7208-7215, 7216-7223, 7224-7231, 7232-7239, 7240-7247, 7248-7255, 7256-7263, 7264-7271, 7272-7279, 7280-7287, 7288-7295, 7296-7303, 7304-7311, 7312-7319, 7320-7327, 7328-7335, 7336-7343, 7344-7351, 7352-7359, 7360-7367, 7368-7375, 7376-7383, 7384-7391, 7392-7399, 7400-7407, 7408-7415, 7416-7423, 7424-7431, 7432-7439, 7440-7447, 7448-7455, 7456-7463, 7464-7471, 7472-7479, 7480-7487, 7488-7495, 7496-7503, 7504-7511, 7512-7519, 7520-7527, 7528-7535, 7536-7543, 7544-7551, 7552-7559, 7560-7567, 7568-7575, 7576-7583, 7584-7591, 7592-7599, 7600-7607, 7608-7615, 7616-7623, 7624-7631, 7632-7639, 7640-7647, 7648-7655, 7656-7663, 7664-7671, 7672-7679, 7680-7687, 7688-7695, 7696-7703, 7704-7711, 7712-7719, 7720-7727, 7728-7735, 7736-7743, 7744-7751, 7752-7759, 7760-7767, 7768-7775, 7776-7783, 7784-7791, 7792-7799, 7800-7807, 7808-7815, 7816-7823, 7824-7831, 7832-7839, 7840-7847, 7848-7855, 7856-7863, 7864-7871, 7872-7879, 7880-7887, 7888-7895, 7896-7903, 7904-7911, 7912-7919, 7920-7927, 7928-7935, 7936-7943, 7944-7951, 7952-7959, 7960-7967, 7968-7975, 7976-7983, 7984-7991, 7992-7999, 8000-8007, 8008-8015, 8016-8023, 8024-8031, 8032-8039, 8040-8047, 8048-8055, 8056-8063, 8064-8071, 8072-8079, 8080-8087, 8088-8095, 8096-8103, 8104-811

B 1	1011	SEQUENCE NO. (MDE USE ONLY)	STATE OF MARYLAND APPLICATION FOR PERMIT TO DRILL WELL 5 3 1 9 2 3 please type	STATE PERMIT NUMBER <u>HO - 95 - 1804</u> 70 fill in this form completely 79
-----	-------------	--------------------------------	---	--

Date Received (APA) _____

OWNER INFORMATION

8 MM DD YY 13

Pritchard Last Name Debbie Owner First Name 34

5415 Jamesway Ct Street or RFD 55

Clarksville Town md State 21029 Zip 76

LOCATION OF WELL

B 3

Howard COUNTY 21

Dunbarmin SUBDIVISION 42

SECTION 44 LOT 17

Dayton NEAREST TOWN 71

MILES FROM TOWN (enter 0 if in town) 1 1/2 M I

DRILLER INFORMATION

Joseph G. Wayne Driller's Name MS D024 License No. 81

Joseph G. Wayne Well Drilling Firm Name

5512 Ridge Rd Mt Airy road 21771 Address

Joseph G. Wayne Signature 9/14/09 Date

DIRECTION OF WELL FROM TOWN (CIRCLE BOX)

1 2

5415 Jamesway Ct NEAR WHAT ROAD 30

ON WHICH SIDE OF ROAD (CIRCLE APPROPRIATE BOX)

34 110 DISTANCE FROM ROAD 37

ENTER FT OR MI 38 39

TAX MAP: 34 BLK: 3 PARCEL 292

WELL INFORMATION

B 2

APPROX. PUMPING RATE (GAL. PER MIN.) 4

AVERAGE DAILY QUANTITY NEEDED (GAL. PER DAY) 500

USE FOR WATER (CIRCLE APPROPRIATE BOX)

DOMESTIC POTABLE SUPPLY & RESIDENTIAL IRRIGATION

FARMING (LIVESTOCK WATERING & AGRICULTURAL IRRIGATION)

INDUSTRIAL, COMMERCIAL, DEWATERING

PUBLIC WATER SUPPLY WELL

TEST, OBSERVATION, MONITORING

GEO-THERMAL

NOT TO BE FILLED IN BY DRILLER HEALTH DEPARTMENT APPROVAL

Howard COUNTY NAME A 37388 COUNTY NO.

STATE SIGNATURE _____ INSERT S →

DATE ISSUED 9/14/09 CO SIGNATURE John Wall EXP. DATE 9/14/10

NORTH GRID 504 EAST GRID 0808

APPROXIMATE DEPTH OF WELL 300 FEET

APPROXIMATE DIAMETER OF WELL 6 INCH

SHOW MAJOR FEATURES OF BOX & LOCATE WELL WITH AN X

SOURCES OF DRILLING WATER

- well
-
-

WRITE THE BOX NUMBER FROM THE MAP HERE

E 80p8

N 50p4

METHOD OF DRILLING (circle one)

BORED (or Augered) JETTED Jetted & DRIVEN

AIR-ROTARY AIR-PERCussion ROTARY (Hydraulic Rotary)

CABLE REVERSE-ROTary DRIVE-POINT

other _____

REPLACEMENT OR DEEPEMED WELLS (CIRCLE APPROPRIATE BOX)

THIS WELL WILL NOT REPLACE AN EXISTING WELL

THIS WELL WILL REPLACE A WELL THAT WILL BE ABANDONED AND SEALED

THIS WELL WILL REPLACE A WELL THAT WILL BE USED AS A STANDBY-CONTACT LOCAL APPROVING AUTHORITY FOR POLICY ON STANDBY WELLS

THIS WELL WILL DEEPEMED AN EXISTING WELL

PERMIT NUMBER OF WELL TO BE REPLACED OR DEEPEMED (IF AVAILABLE) _____

DRAW A SKETCH BELOW SHOWING LOCATION OF WELL IN RELATION TO NEARBY TOWNS AND ROADS AND GIVE DISTANCE FROM WELL TO NEAREST ROAD JUNCTION

Not to be filled in by driller (MDE OR COUNTY USE ONLY)

APPROX PERMIT NUMBER _____

PERMIT No. HO - 95 - 1804

SPECIAL CONDITIONS Ex. Well will be used as a standby well. must have approved sketch.

NOTE - APPROVING AUTHORITIES SHOULD USE SEPARATE SHEET IF NEEDED

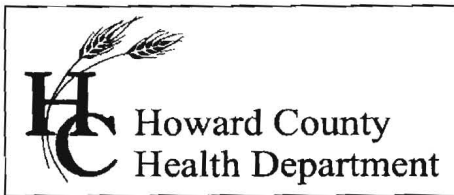

Bureau of Environmental Health
7178 Gateway Drive Columbia, MD 21046
(410) 313-2640 Fax (410) 313-2648
TDD (410) 313-2323 Toll Free 1-866-313-6300
website: www.hchealth.org

Peter L. Beilenson, M.D., M.P.H., Health Officer

September 25, 2009

Debbie Pritchard
5415 Jamesway Court
Clarksville, MD 21029

RE: **Replacement Well Issues**
Dunfarmin, Lot 17
5415 Jamesway Court
Well Permit # HO-95-1804

Dear Mrs. Pritchard:

According to our records, your replacement well has been connected to the dwelling and approved. We request that you contact the Community Hygiene Program at (410) 313-1773 to schedule an initial water sampling for the referenced replacement well, as required by the Maryland Well Construction Regulation (COMAR 26.04.04). There is currently no charge for the sampling and it is to your benefit to have it tested. In addition, your old existing well will either need to be sealed according to COMAR 23.04.04.11 by a licensed well driller, or have a pump installed along with an outlet of some kind. The well can not remain stagnant.

It is preferred that the sample be collected from the primary indoor drinking tap, but if suitable scheduling is not possible, the sample may be taken from an outside tap to complete your sampling obligation. However, the potential for unsuccessful sample results increases when samples are collected from taps exposed to the outside environment.

If you have any questions, or would like to discuss these matters further please call me at (410) 313-1771. Thank you for your attention to these important matters.

Respectfully,

Kevin Wolf, Sanitarian
Well and Septic Program

cc: Community Hygiene Program
File

**HOWARD COUNTY HEALTH DEPARTMENT
BUREAU OF ENVIRONMENTAL HEALTH
WATER AND SEWERAGE PROGRAM
TEL: (410)313-2640 FAX: (410)313-2648**

Information Form for the Installation of the Well Pump, Pitless Adapter, and Supply Piping

NOTE: The installer is responsible for requesting an inspection prior to 9 am on the day of the desired inspection. No work is to be covered until approved by the Health Department. All installations must comply with the National Standard Plumbing Code (NSPC, as amended locally) and COMAR 26.04.04 (MD Well Construction Regulations). Submission of a complete form is required prior to Use and Occupancy approval.

Company Name: _____ Telephone #: _____
Address: _____

(Must circle one) Licensed Plumber Licensed Well Driller Licensed Well Pump Installer

License # and name of individual responsible for the field installation:

Name (Print): _____ License# _____

***A licensed individual must perform the actual installation. Apprentices must be under the direct supervision of a licensed journeyman or master plumber, pump installer or well driller. Licenses may be subjected to field verification.**

Name of Property Owner: _____ Telephone #: _____
Subdivision: _____ Lot #: _____ Well Tag #: HO - 95-1804
Site Address: 5415 Jamesway Ct

Submersible Pump Data

Make: _____
Model #: _____
Pump Capacity _____ GPM
Well Yield: _____ GPM

Pitless Adapter

Make: _____
Model#: _____
Depth: _____ (36" min)
NSF approved: _____

Well Cap and Electric Conduit

Two piece watertight cap: _____
Screened, vented well cap: _____
Cap secured to casing: _____
Conduit min 18" B.G.: _____
Conduit secured to well cap: _____

Depth of well encountered at time of pump installation: _____ (feet)
If pump capacity exceeds well yield, a low water cut off switch is required by NSPC 1990 Section 17.8.4
Torque arrestors or Cable guards are required - Must circle one
Safety rope, if used, attached to inside of well casing with eye bolt _____

Repl. well

Piping to house

Type: _____
PSI: _____ (160 psi min)
Depth of supply line: _____ (36" min)

House Connection

PVC sleeved to undisturbed soil at wall penetration: _____
Approximate length of sleeve: _____
Sleeve caulked and sealed properly: _____

The water supply line is required to be at least ten feet from the septic tank, pump chamber, sewage piping, distribution box, drainfields, and sewage reserve area. If this cannot be accomplished, contact this office for approval prior to installation.

Signature of company representative responsible for installation _____ date _____

For Health Department Use Only - Not to be completed by Installer

Date Insp. Requested: 9-24/09 Date Insp. Approved: 9-24-09 (KW)

- Inspection Data:
- Pitless adapter and water supply line at least 36" below grade
 - Two piece cap installed and attached to casing securely
 - Elec. conduit extends at least 18" below grade/attached to cap properly
 - Safety rope installed inside of well casing
 - Correct well tag attached properly and casing 8" above finished grade
 - Water supply line sleeved adequately at house connection
 - Adequate grout observed below pitless adapter

Allowed homeowner to keep ex. well. Alternating switch installed to make back and forth between new well and old well.

SITE INSPECTION SHEET

OWNER: Debbie Pritchard PHONE #: 301-237-1884
ADDRESS: 5415 Jamesway Ct CONTRACTOR: Joseph Mayne
WELL TAG #: _____
SUBDIVISION: Hunfordin Est. LOT: 17 COUNTY #: 13
PROPOSAL: _____

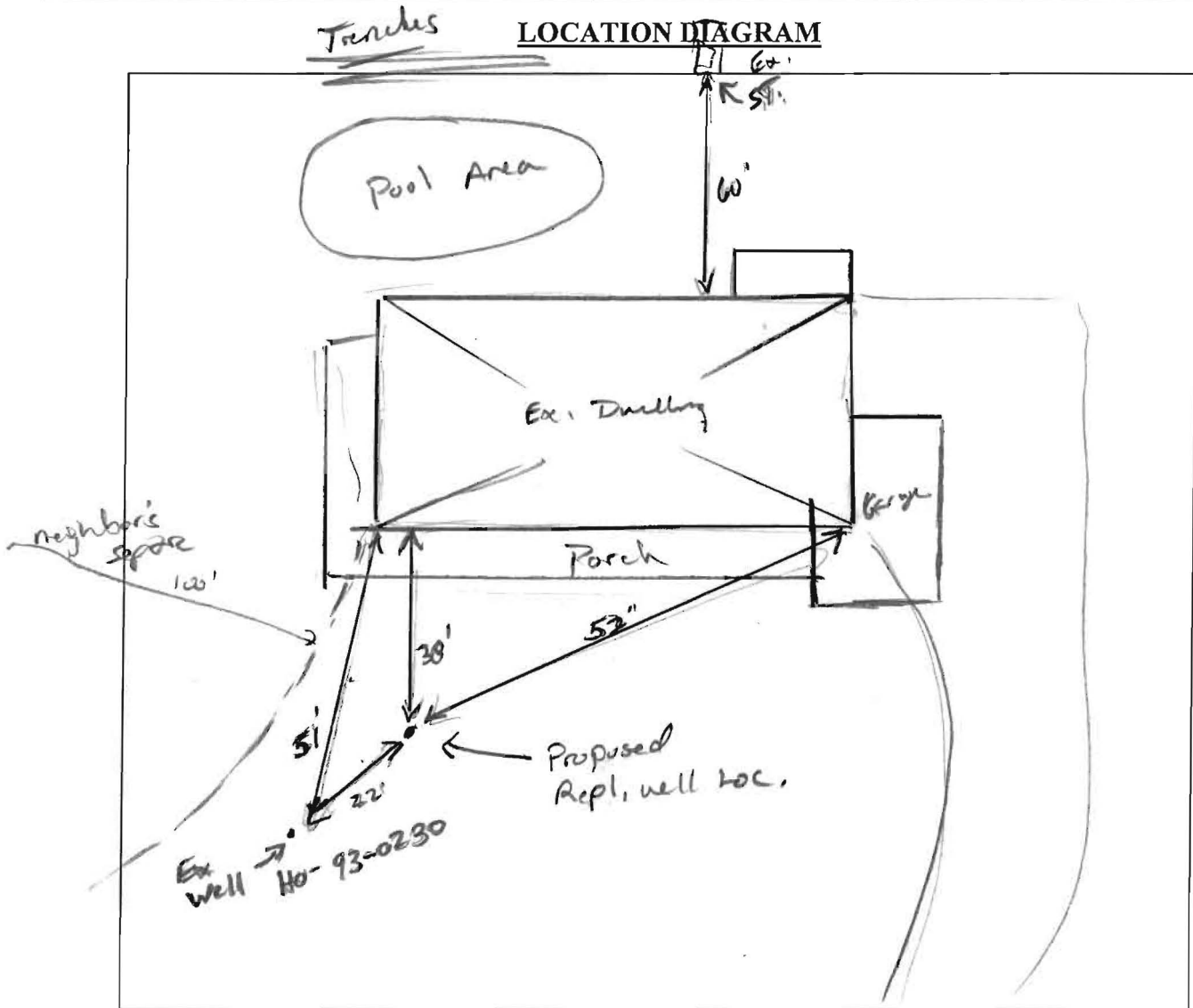

COMMENTS: Out of Water - Well location approved. See picture above.

DATE: 9-14-09 INSPECTOR: K. Wolf