

# APPLICATION

*Permit*  
*4/10/83*  
*9:30 A.M.*

*11/16/83*

*1:30 P.M.*  
*(2nd)* SEWAGE DISPOSAL TESTING

A 33294

STATE OF MARYLAND - DEPARTMENT OF HEALTH AND MENTAL HYGIENE

P \_\_\_\_\_

HOWARD COUNTY HEALTH DEPARTMENT  
ENVIRONMENTAL HEALTH SERVICES

DISTRICT 5th

P. O. BOX 476 ELLICOTT CITY, MARYLAND 21043  
TELEPHONE: 992-2330

DATE Oct. 30, 1983

NOTE:

*WRITE SPECS FROM BACK LOT LINE  
BECAUSE FRONT LOT LINE IS SUBJECT  
TO CHANGE DUE TO ACCESS EASEMENT,*

*1-6-84 C. Williams*

TO: THE COUNTY HEALTH OFFICER  
ELLICOTT CITY, MARYLAND

I, HEREBY, APPLY FOR THE NECESSARY TEST IN ORDER TO CONSTRUCT (OR RECONSTRUCT) A SEWAGE DISPOSAL SYSTEM.

PROPERTY OWNER Undine Prince

ADDRESS 5934 Setter Road, Elkridge Md. 21227 PHONE 796-8127

PROPERTY LOCATION:

SUBDIVISION Lime Kiln Road off Route 216 LOT NO. \_\_\_\_\_

ROAD AND DESCRIPTION \_\_\_\_\_

SIZE OF LOT 4.8 ac. TYPE BLDG. 3 or 4 bedrooms  
(NUMBER OF BEDROOMS)

THE SYSTEM INSTALLED UNDER THIS APPLICATION IS ACCEPTABLE ONLY UNTIL PUBLIC FACILITIES BECOME AVAILABLE. I FULLY UNDERSTAND THE FEE CONNECTED WITH THE FILING OF THIS PERC TEST APPLICATION IS NON-REFUNDABLE UNDER ANY CIRCUMSTANCES. I ALSO AGREE TO COMPLY WITH ALL M.O.S.H.A. REQUIREMENTS IN TESTING THIS LOT.

*Sylvia Bond*  
(SIGNATURE OF APPLICANT)

APPROVED BY C. Williams FOR ANY DATE 11-17-83

REJECTED BY \_\_\_\_\_ FOR \_\_\_\_\_ DATE \_\_\_\_\_

HOLD PENDING FURTHER TESTS \_\_\_\_\_ DATE \_\_\_\_\_

REASONS FOR REJECTION OR HOLDING \_\_\_\_\_

BLDG. PERMIT SIGNED  
AND RETURNED 5/8/84  
*Serial # 58834 SFD.*

# THIS IS NOT A PERMIT

1-2-3-4-5

SOIL PROFILE

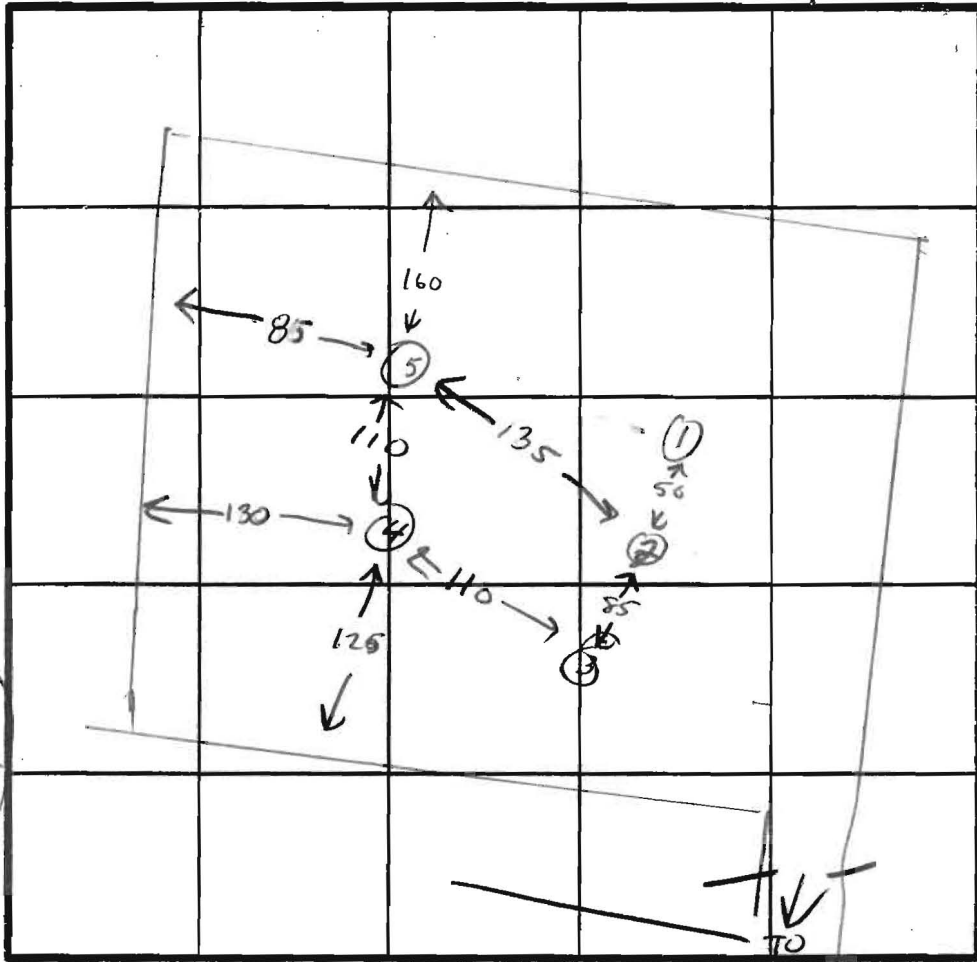
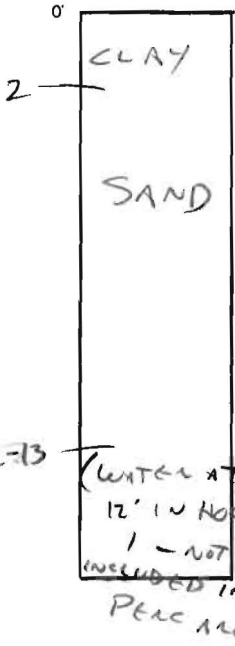

INDICATE NORTH - NAME ADJOINING ROADWAY AS BASE LINE.

CINE KILN RD

DATE	TEST NO.	DEPTH	PRE-WET		TEST - 1" DROP		TIME	
			START	STOP	START	STOP		
11-16-83	1	13'	WATER AT 12'					
11-16-83	2	3 13	2:12	2:15	2:15	2:19	4 MIN	
				SAND				
11-16-83	3	3 12	2:24	2:27	2:27	2:31	4 MIN	
				SAND				
11-16-83	4	3 13	2:44	2:46	2:46	2:48	2 MIN	
				SAND				
11-16-83	5	3 12	VISUAL SAND					

REMARKS APPROX 3-4' CHANGE OF ELEVATION HOLE 1 TO HOLE 2

KEEP SYSTEM ABOVE 8' FEET BECAUSE OF WATER IN VICINITY

TYPE OF SOIL SAND BELOW 2' CLAY

TESTED BY C. Williams

ALSO PRESENT F. York skip

Perit

# APPLICATION

SEWAGE DISPOSAL TESTING

STATE OF MARYLAND - DEPARTMENT OF HEALTH AND MENTAL HYGIENE

HOWARD COUNTY HEALTH DEPARTMENT  
ENVIRONMENTAL HEALTH SERVICES  
P. O. BOX 475 ELLICOTT CITY, MARYLAND 21043  
TELEPHONE 992-2330

A 33294

P \_\_\_\_\_

DISTRICT 5th

DATE Oct. 30, 1983

TO: THE COUNTY HEALTH OFFICER  
ELLICOTT CITY, MARYLAND

I, HEREBY, APPLY FOR THE NECESSARY TEST IN ORDER TO CONSTRUCT (OR RECONSTRUCT) A SEWAGE DISPOSAL SYSTEM.

PROPERTY OWNER Undine Prince

ADDRESS 5934 Setter Road, Elkridge Md. 21227 PHONE 796-8127

PROPERTY LOCATION:

SUBDIVISION Lime Kiln Road off Route 216 LOT NO. \_\_\_\_\_

ROAD AND DESCRIPTION \_\_\_\_\_

SIZE OF LOT 4.8 ac. TYPE BLDG. 3 or 4 Bedrooms  
(NUMBER OF BEDROOMS)

THE SYSTEM INSTALLED UNDER THIS APPLICATION IS ACCEPTABLE ONLY UNTIL PUBLIC FACILITIES BECOME AVAILABLE. I FULLY UNDERSTAND THE FEE CONNECTED WITH THE FILING OF THIS PERC TEST APPLICATION IS NON-REFUNDABLE UNDER ANY CIRCUMSTANCES. I ALSO AGREE TO COMPLY WITH ALL M.O.S.H.A. REQUIREMENTS IN TESTING THIS LOT. Syleria Bond  
(SIGNATURE OF APPLICANT)

APPROVED BY \_\_\_\_\_ FOR \_\_\_\_\_ DATE \_\_\_\_\_

REJECTED BY \_\_\_\_\_ FOR \_\_\_\_\_ DATE \_\_\_\_\_

HOLD PENDING FURTHER TESTS \_\_\_\_\_ DATE \_\_\_\_\_

REASONS FOR REJECTION OR HOLDING \_\_\_\_\_

## THIS IS NOT A PERMIT

SOIL PROFILE

0

INDICATE NORTH - NAME ADJOINING ROADWAY AS BASE LINE.

DATE	TEST NO.	DEPTH	PRE-WET		TEST - 1" DROP		TIME
			START	STOP	START	STOP	

REMARKS \_\_\_\_\_

TYPE OF SOIL \_\_\_\_\_

TESTED BY \_\_\_\_\_ ALSO PRESENT \_\_\_\_\_

EH-12-1079

Easement for Ingress & Egress to and from Undine H. Prince Property, when and with the Undine H. Prince Property and said Easement is done to Howard County, Maryland for a Purposes of said road

Point of Beginning

20' Wide Use In Easement for Egress to and Kiln Road

Copy of 11/18/84  
Signed Per. Cent

Stone Fd. N-46°41'13"E 474.30'  
Dirt Gravelly Road N-50°14'00"E 1384.93'  
Iron Pin Set

Stone Fd. N-46°41'13"E 474.30'  
Dirt Gravelly Road N-50°14'00"E 1384.93'  
Iron Pin Set

Easement for Ingress and Egress to and from Edward R. Prince Property & Lime Kiln Road when and if a road is built to exist and its specifications, across Maryland.

Undine H. Prince Charles E. Hardison & Wife  
710 F. 471  
141/0117.05" E. 410.07'  
S. 26°17'05" W. 481.30'

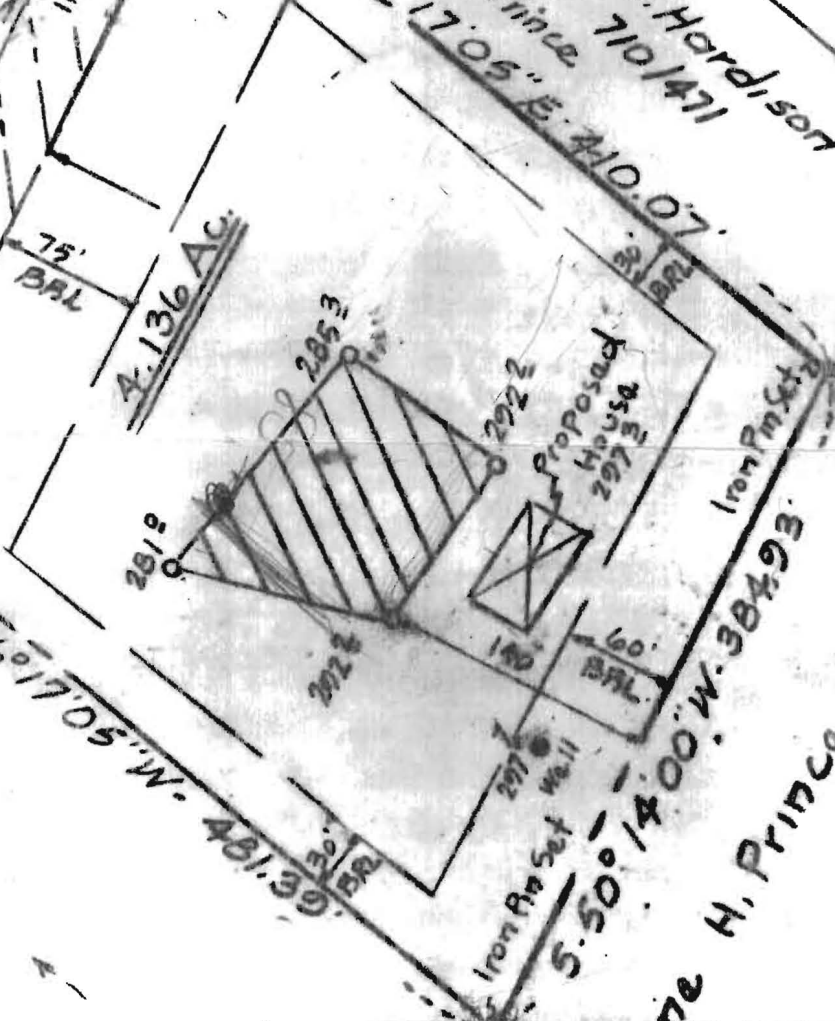

De H. PRINCE

Lime Kiln  
N-30°31'13"E-214.68'  
Undine H. Prince  
710/468  
S-30°31'13"W-138.13'  
R=360.00  
L=101.58  
Ch=5-38°36'13"W-101.13'

Old Stone Tr + 216

LIME KILN ROAD

60' Wide Easement For Ingress & Egress to and from Undine H. Prince Property, When and If any future subdividing is done with the Undine H. Prince Property and said Easement is needed for a county road, said easement shall cease to exist and be dedicated to Howard County, Maryland for purposes of said road.

Easement For Ingress and Egress To and From Edward B. Prince Property & Lime Kiln Road when and if a road is built to exist County Specifications, across same, and is dedicated to Howard County Maryland.

Undine H. Prince 270/414  
 10<sup>TH</sup> D/L - L. 465 F. 774  
 Existing 20' Wide Use In Common Easement For Ingress & Egress to and From Lime Kiln Road

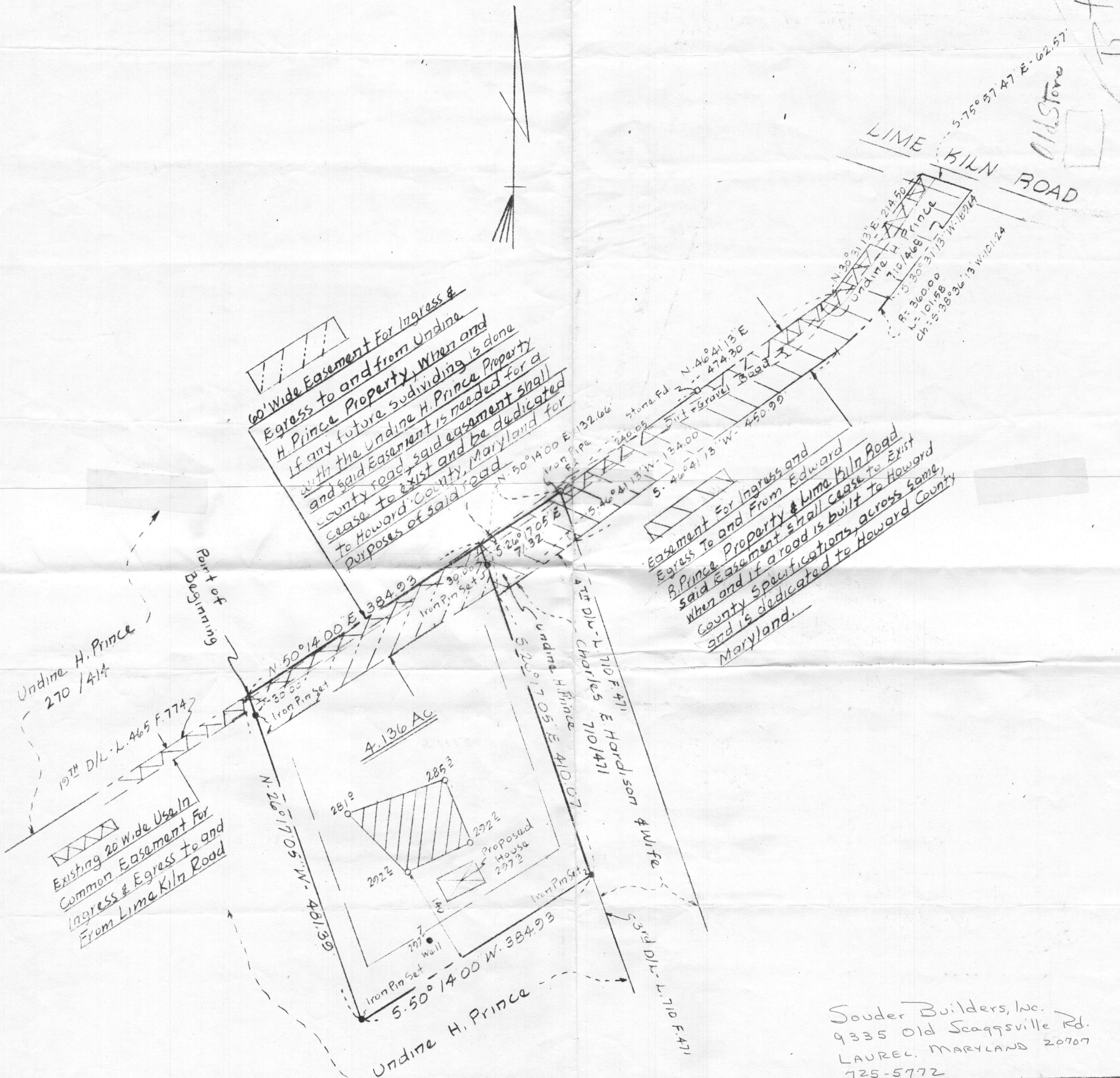

3/9/84  
 Wells, Leok.  
 FL

Souder Builders, Inc.  
 9335 Old Scaggsville Rd.  
 LAUREL, MARYLAND 20707  
 725-5772

TITLE						PROPERTY AND PERCOLATION PLAT					
PROJECT						EDWARD B. PRINCE PROPERTY					
LOCATION						5 <sup>TH</sup> ELECTION DISTRICT - HOWARD COUNTY MD					
DATE	SCALE	DESIGN BY	DRAWN BY	CHECKED BY	DRAWING NO.	JOB NO.					
12-15-83	1"=100'	-	BH	-	10F1	83192					
boender associates						engineers surveyors planners					
3565 - A COURT SQUARE ELLCOTT CITY, MARYLAND 21043											

60' Wide Easement For Ingress & Egress To and from Undine H Prince Property, When and with the future subdividing is done and said Easement is needed for a county road, said easement shall cease to exist and be dedicated to Howard County, Maryland for purposes of said road.

Easement for Ingress and Egress To and from Edward B. Prince Property & Lima Kiln Road when and if a road is built to Howard County Specifications, across same, and is dedicated to Howard County Maryland.

Undine H. Prince  
270 / 414

Existing 20' wide Use In Common Easement For Ingress & Egress To and From Lima Kiln Road

House to Tank 16'  
Tank to Trench 20'  
Elev. at time of perc. 292° Existing elev. 292° at trench  
Elev. of sewer at house 291.33  
Elev. at Tank Inv. 291.  
Elev. Tank exit 290.64  
Elev. at Trench Inv. 289°

I certify that all elev. are actual & correct

*Donald E. Gaud*

TITLE		PROPERTY AND PERCOLATION PLAT		T# 4631P104	
PROJECT		EDWARD B. PRINCE PROPERTY		Phone 7968127	
LOCATION		5 <sup>TH</sup> ELECTION DISTRICT - HOWARD COUNTY MD			
DATE	SCALE	DESIGN BY	DRAWN BY	CHECKED BY	DRAWING NO. / JOB NO.
12-15-83	1"=100'	-	BH	-	10F1 / 83192
boender associates			engineers surveyors planners		
3566 A COURT SQUARE ELICOTT CITY MARYLAND 21042					

11819 Lime Kiln Rd  
Fulton MD  
Souder Builders, Inc.  
9335 Old Scaggsville Rd.  
LAUREL, MARYLAND 20707  
725-5772

LIME KILN ROAD  
5-75° 37' 47" E  
Old Stone

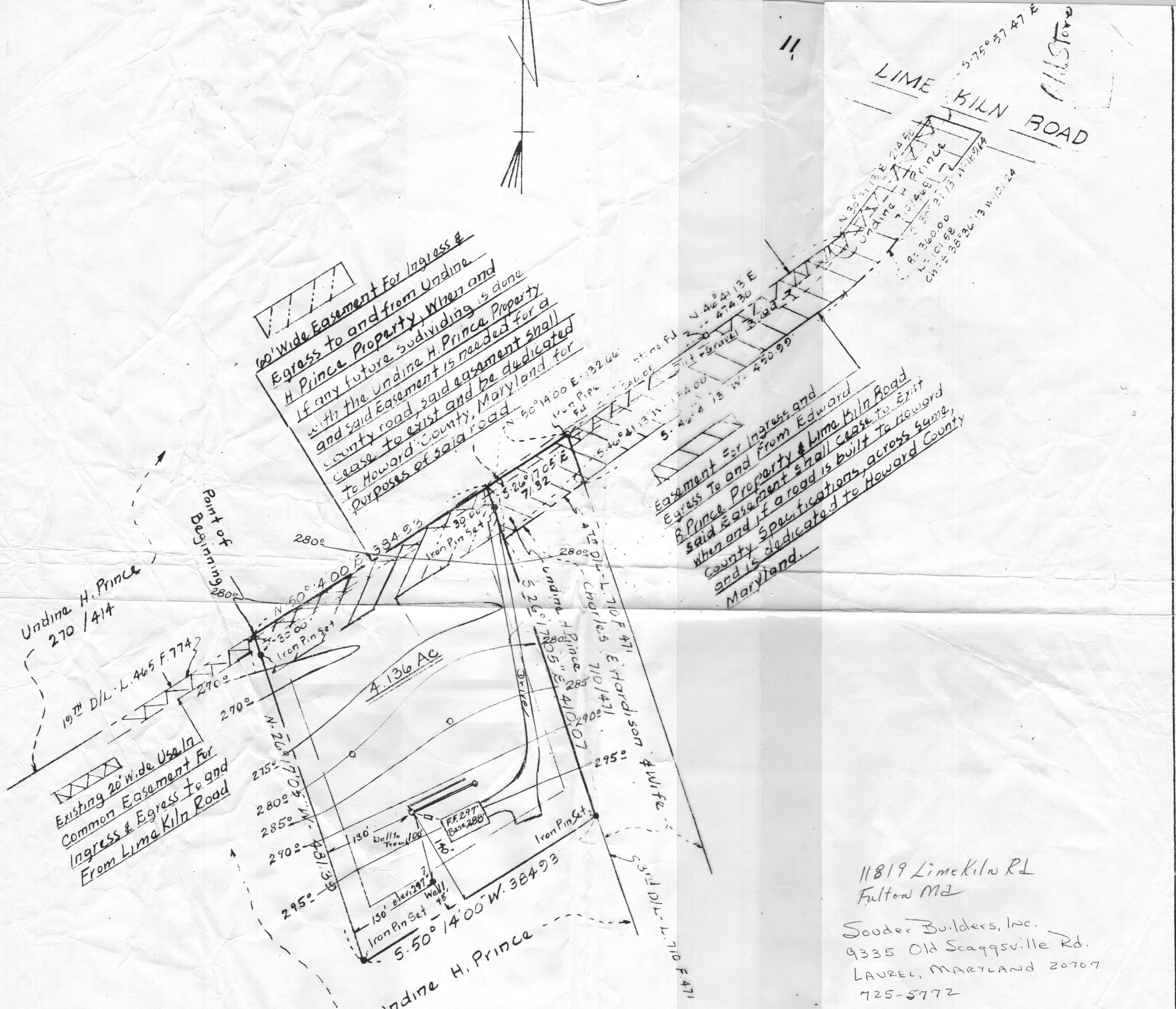

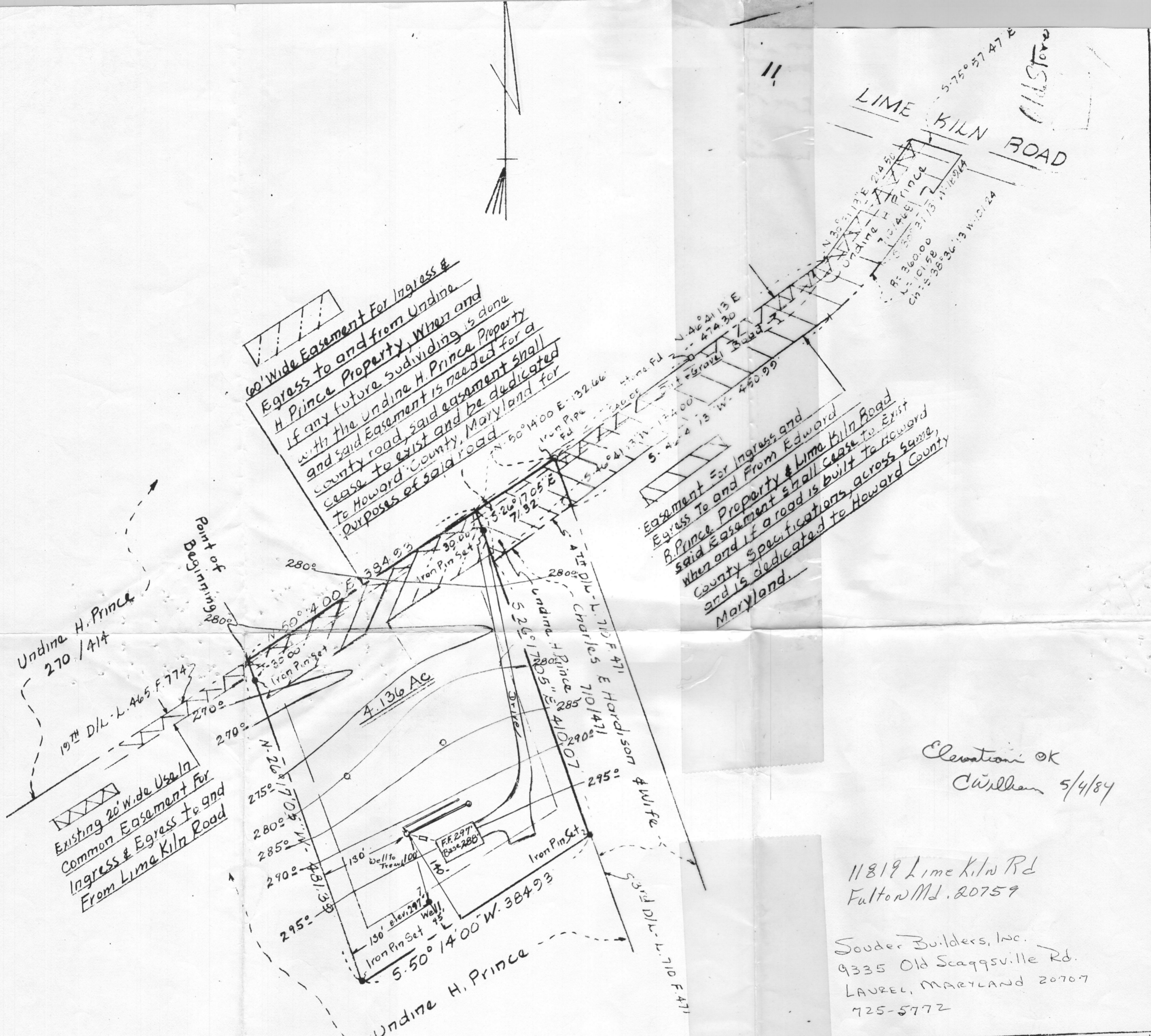

60' Wide Easement For Ingress & Egress to and from Undine H. Prince Property, When and with the Undine H. Prince Property and said Easement is needed for a county road, said easement shall cease to exist and be dedicated to Howard County, Maryland for purposes of said road.

Easement for Ingress and Egress To and From Edward B. Prince Property & Lime Kiln Road when and if a road is built to exist County Specifications, across same, and is dedicated to Howard County Maryland.

Existing 20' Wide Use In Common Easement For Ingress & Egress to and From Lime Kiln Road

Elevation OK  
Cushman 5/4/84

11819 Lime Kiln Rd  
Fulton Md. 20759

Souder Builders, Inc.  
9335 Old Scaggsville Rd.  
LAUREL, MARYLAND 20707  
725-5772

House to Tank 16'  
Tank to Trench 20'  
Elev. at time of perc. 292° Existing elev. 292° at trench  
Elev. of sewer at house 291.33  
Elev. at Tank Inv. 291.  
Elev. Tank exit 290.64  
Elev. at Trench Inv. 289°

TITLE		PROPERTY AND PERCOLATION PLAT				TEX 46BIP104
PROJECT		EDWARD B. PRINCE PROPERTY				Phone 7968127
LOCATION		5 <sup>TH</sup> ELECTION DISTRICT - HOWARD COUNTY MD				
DATE	SCALE	DESIGN BY	DRAWN BY	CHECKED BY	DRAWING NO.	JOB NO.
12-15-83	1"=100'	-	BH	-	10F1	83192
boender associates						engineers surveyors planners
3565 A COURT SQUARE ELLSWORTH CITY, MARYLAND 21042						

Common R/W  
For Ingress  
& Egress

Proposed 60' Easement  
For Ingress and Egress  
To Udine H. Prince  
Property

510TH D/L 465/774  
N-50°14'-00"-E 2072.00

N-50°14'-00"-E 400

S-25°30'-00"-E

S 25' ±

N-25°30'-00"-W 525' ±

20TH D/L 465/774  
S-25°30'-00"-E 1125.00

Udine H Prince  
465/774

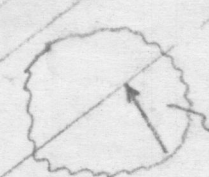

EX. Pond Area  
Location  
Approximate

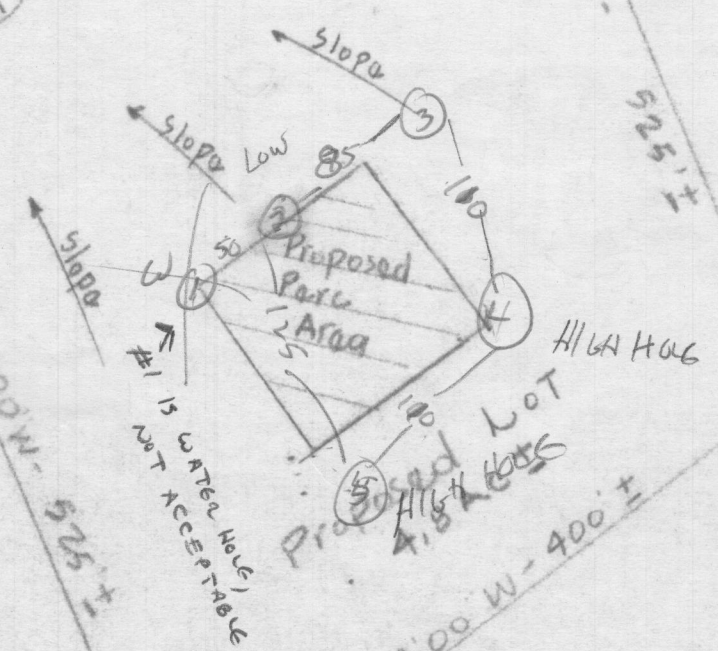

Proposed Parcel Area  
Proposed Lot  
418' ±  
400' ±

X M N