

W.P.I. - 8/28/84

approved 8/3/84
Stayer

8/3/84
AS soon as possible

PERMIT

SEWAGE DISPOSAL SYSTEM

MARYLAND STATE DEPARTMENT OF HEALTH

P 33257

A 33294

HOWARD COUNTY

BUREAU OF ENVIRONMENTAL HEALTH
992-2330

ELLICOTT CITY

DISTRICT 5th.

INDEX

DATE 5/04/84

Souder Builders, Inc.

IS PERMITTED TO INSTALL ALTER

ADDRESS 9335 Old Scaggsville Road, Laurel, MD 20707 PHONE 727-5772

SUBDIVISION _____ ROAD 11819 Lime Kiln LOT _____

PROPERTY OWNER Undine Prince PHONE: 796-8127

ADDRESS 5934 Setter Road
Elkridge, Maryland 21227

IF GARBAGE GRINDER IS USED INCREASE SEPTIC TANK CAPACITY BY 50% AND ABSORPTION AREA BY 22%.

GARBAGE GRINDER? YES _____ NO

SEPTIC TANK CAPACITY 1000 GALLONS NUMBER OF BEDROOMS 3

TRENCHES - 158 sq. ft. per bedroom. Trench to be 2 feet wide, Inlet 3 feet below original grade. Bottom maximum depth 8 feet below original grade. Effective area begins at 3 feet below original grade with 5 feet of stone below distribution pipe. LOCATION: Run the first trench along level ground, 140 feet from the back 384' lot line and 130' from the right 481' lot line. Run trench towards left lot line. Additional trenches as needed to be parallel to first and separated from each other by a distance of 10-12 feet. NOTE: No trench to exceed 100 feet in length. If more than one trench used, a distribution box is required. Call for two inspections - before and after stone is installed. Provide 6"-8" diameter cleanout and cap to grade or above on septic tank and drywell.

REG. PERMIT SIGNED
AND RETURNED 2/24/89

Serial # 23710
Sylvia M. Mastin

PLANS APPROVED BY C. Williams DATE 1/26/84

COVER NO WORK UNTIL INSPECTED AND APPROVED.

NEITHER THE HOWARD COUNTY COUNCIL NOR THE HEALTH DEPARTMENT IS RESPONSIBLE FOR THE SUCCESSFUL OPERATION OF ANY SYSTEM.

NOTE: IF TRENCH IS USED CALL FOR INSPECTION BEFORE AND AFTER PLACING GRAVEL IN TRENCH.

NOTE: NO DRY WELL SHALL EXCEED 15 FOOT IN DIAMETER. NO ABSORPTION TRENCH TO EXCEED 100 FEET IN LENGTH.

NOTE: ALL PIPE FROM HOUSE TO SEPTIC TANK MUST BE CAST IRON OR SCHEDULE 40 PVC OR ABS.

PERMIT VOID AFTER THREE YEARS.

NOTE: INSTALL STAND PIPE ON SEPTIC TANK AND DRY WELL. STAND PIPES MUST BE 6 INCHES IN DIAMETER CAST IRON, CONCRETE OR TERRA COTTA, OR PVC OR ABS ACCEPTED. IF TOP OF SEPTIC TANK IS DEEPER THAN 3 FEET MANHOLE TO GRADE REQUIRED

***INSTALLER IS RESPONSIBLE FOR OBTAINING FINAL APPROVAL ON THIS PERMIT**

CALL 992-2330 FOR INSPECTION OF SEPTIC SYSTEMS.

EH - 2-1082

A 33294

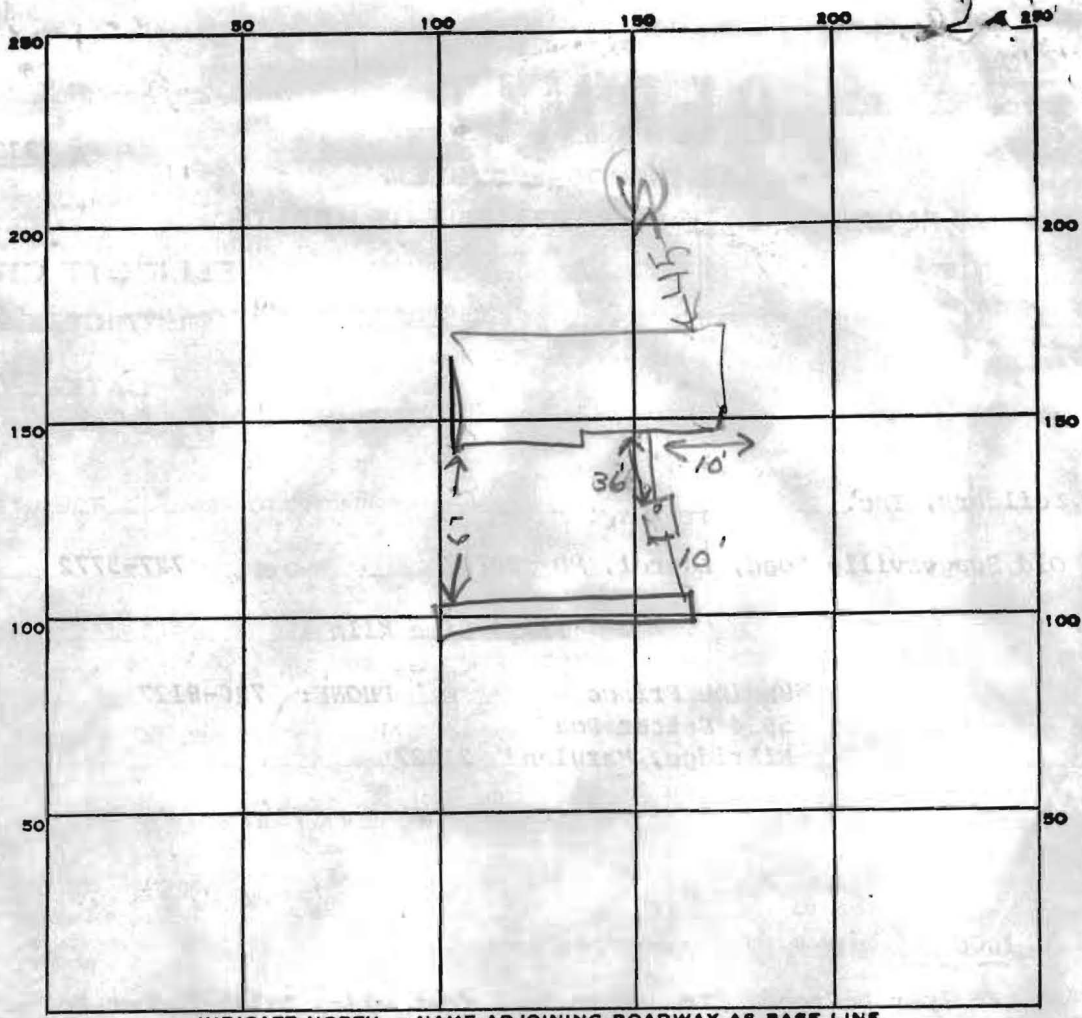

INDICATE NORTH. - NAME ADJOINING ROADWAY AS BASE LINE.

PERMIT CARD _____

SEPTIC TANK, LEVEL 1000

CLEANOUTS ST

DISTRIBUTION BOX, LEVEL _____

TILE FIELD, DEPTH 8 1/2 FT. TRENCH WIDTH 2 FT.

GRAVEL DEPTH 5 IN. TOTAL LENGTH 101 FT.

NUMBER OF TRENCHES 1 TOTAL BOTTOM AREA 505

SEEPAGE PITS, INSIDE DIAMETER _____ FT. DEPTH BELOW INLET _____ FT.

ABSORBENT AREA 505 SQ. FT.

REMARKS 7/16/84 LOCATION OK 3 x 158 = 474 SQ FT

REQUIRED 3 BEDROOM. ADD STONE TO DITCH & HOOK UP TANK

8/3/84 OK to cover all work JS

DATE SYSTEM APPROVED 8/4/84

INSPECTOR Stayer

60' Wide Easement For Ingress & Egress to and from Undine H. Prince Property, When and with the Undine H. Prince Property and said Easement is needed for a county road, said easement shall cease to exist and be dedicated to Howard County: Maryland for purposes of said road.

Point of Beginning

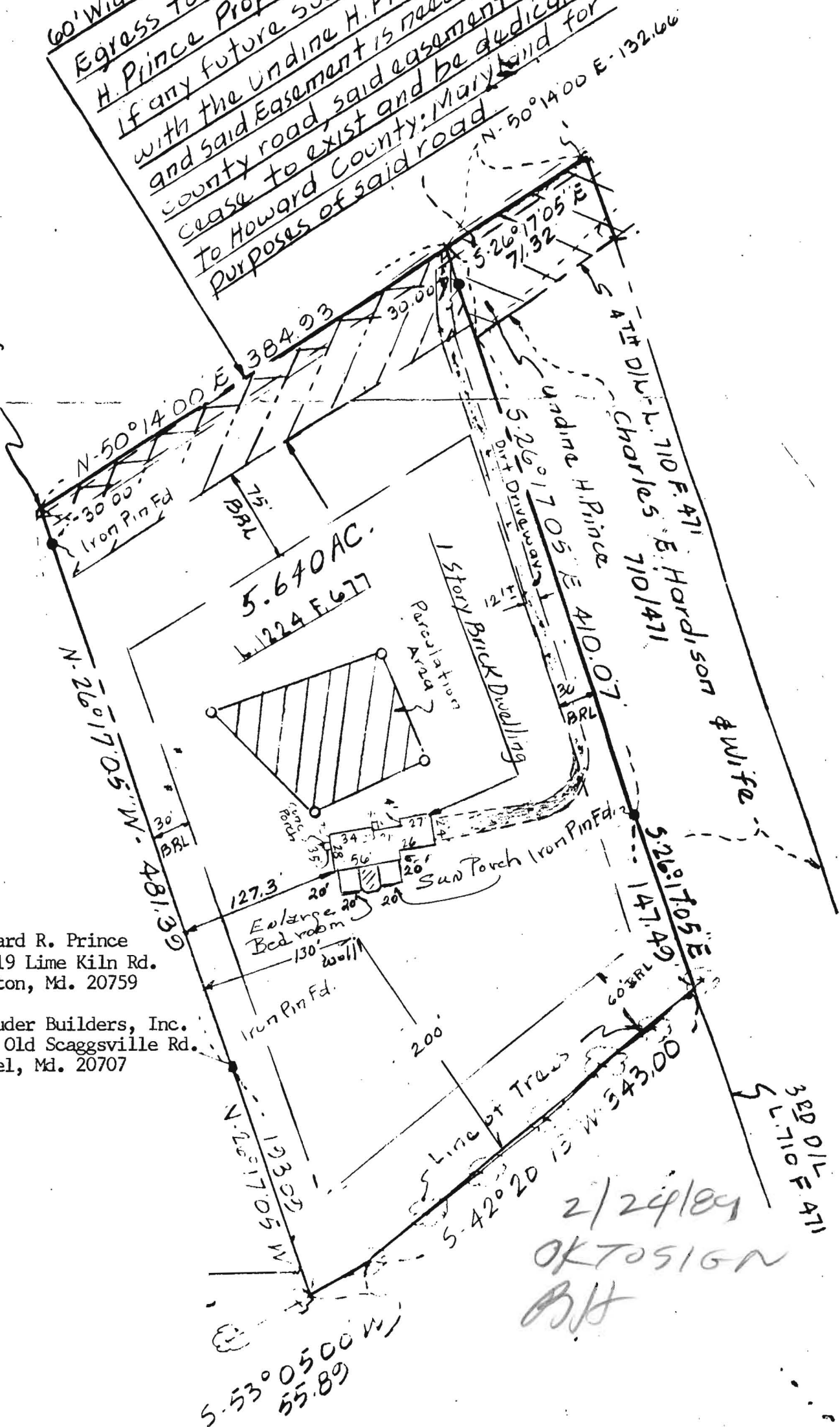

Owner: Edward R. Prince
11819 Lime Kiln Rd.
Fulton, Md. 20759

Builder: Souder Builders, Inc.
9335 Old Scaggsville Rd.
Laurel, Md. 20707

2/24/09
OK TO SIGN
BH

322 01 L F 471
L 710 F 471