

THIS LOCATION DRAWING IS OF BENEFIT TO A CONSUMER ONLY INsofar AS IT IS REQUIRED BY A LENDER OR TITLE INSURANCE COMPANY, OR ITS AGENTS, IN CONNECTION WITH FINANCING THE PROPERTY SHOWN HEREON. THIS DRAWING IS NOT TO BE RELIED UPON FOR THE ESTABLISHMENT OF PROPERTY LINES OR THE CONSTRUCTION OF IMPROVEMENTS SUCH AS FENCES, GARAGES, OR BUILDING ADDITIONS. THIS DRAWING SHOWS THE CONFIGURATION AS CURRENTLY RECORDED, BEING SUFFICIENT FOR SETTLEMENT PURPOSES, BUT BEING INSUFFICIENT FOR THE SETTING OF PROPERTY CORNER PINS ON THE GROUND.

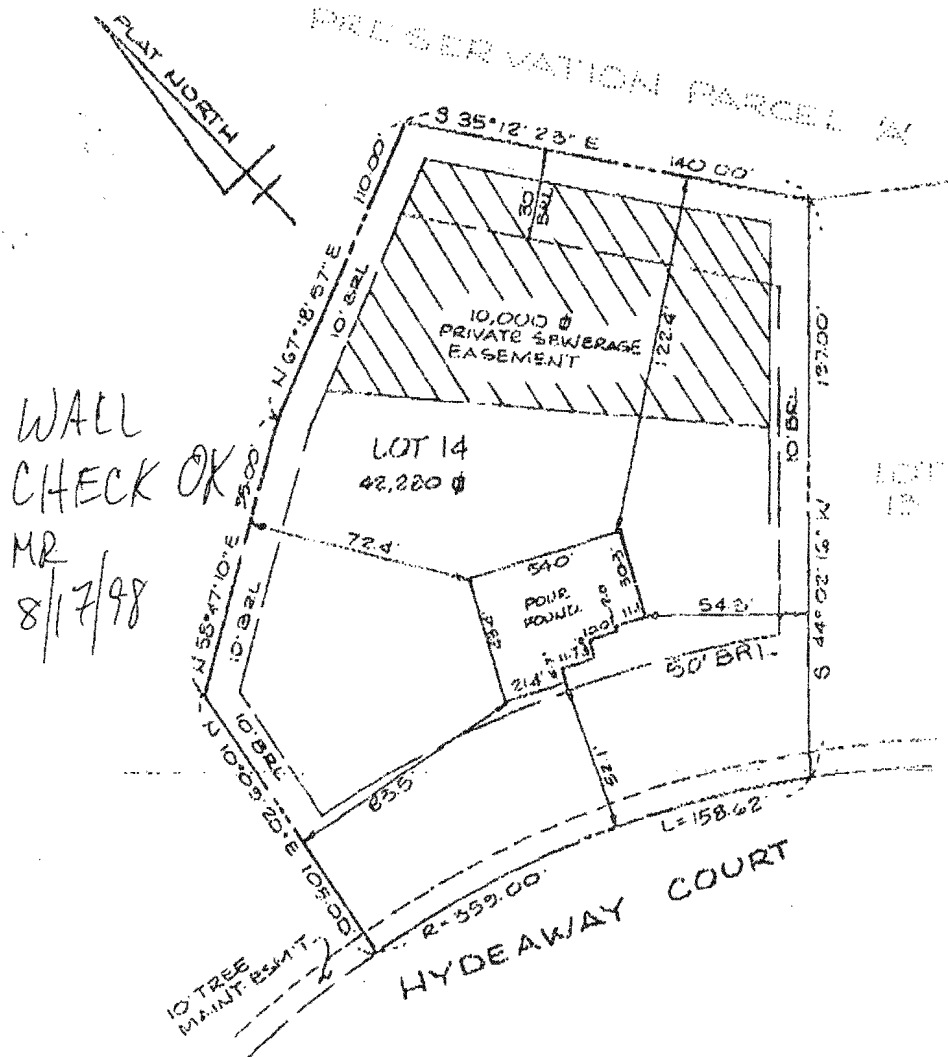

**SURVEYOR'S CERTIFICATE**

I HEREBY CERTIFY THAT THE LOCATION DRAWING SHOWN HEREON IS CORRECT TO THE BEST OF MY KNOWLEDGE AND BELIEF; THAT THE IMPROVEMENTS HAVE BEEN LOCATED AS THE RESULT OF A FIELD SURVEY, AND THAT THERE ARE NO VISIBLE ENCROACHMENTS UNLESS SHOWN; THE PROPERTY DOES NOT LIE WITHIN A FLOOD HAZARD AREA ON THE FEMA FIRM IDENTIFIED BELOW; AT THE WRITTEN REQUEST OF THE PURCHASER, NO PROPERTY CORNER MARKERS HAVE BEEN SET.



PETER J. DARKS  
NO. PROPERTY LINE SURVEYOR 2224  
RECORD PLAT No. 12667  
FEMA FIRM No. 240024 0037B  
DATED DECEMBER 4, 1986

LOCATION DRAWING  
HYDE PROPERTY  
LOT 14  
12281 HYDEAWAY COURT

**TSA GROUP, INC.**  
planning • architecture • engineering • surveying  
6420 BALTIMORE NATIONAL PIKE, SUITE 415  
PLUMCOTT CITY, MARYLAND 21043  
(410) 485-5105

5<sup>TH</sup> ELECTION DISTRICT  
HOWARD COUNTY, MARYLAND  
SCALE: 1" = 30' DATE: 2-5-98