

MAY 6, 1985  
9:30

# APPLICATION

SEWAGE DISPOSAL TESTING

A 35029

STATE OF MARYLAND - DEPARTMENT OF HEALTH AND MENTAL HYGIENE

P \_\_\_\_\_

HOWARD COUNTY HEALTH DEPARTMENT  
ENVIRONMENTAL HEALTH SERVICES

P. O. BOX 476 ELLICOTT CITY, MARYLAND 21043  
TELEPHONE: 992-2330

DISTRICT \_\_\_\_\_

DATE 5/20/85

TO: THE COUNTY HEALTH OFFICER  
ELLICOTT CITY, MARYLAND

I, HEREBY, APPLY FOR THE NECESSARY TEST IN ORDER TO CONSTRUCT (OR RECONSTRUCT) A SEWAGE DISPOSAL SYSTEM.

PROPERTY OWNER JAMES R SCHULTE (PURCHASER)

ADDRESS 8472 FREDERICK RD, ELLICOTT CITY PHONE 465-6105 (o)  
461-4473 (h)

PROPERTY LOCATION:

SUBDIVISION CALOB'S VINYARD (PROP) LOT NO. 2

ROAD AND DESCRIPTION LUCHESTER RD. BETWEEN BONNIE BRANCH  
AND BEECHWOOD

SIZE OF LOT 2.1 AC TYPE BLDG. Res - 3 BR  
(NUMBER OF BEDROOMS)

THE SYSTEM INSTALLED UNDER THIS APPLICATION IS ACCEPTABLE ONLY UNTIL PUBLIC FACILITIES BECOME AVAILABLE. I FULLY UNDERSTAND THE FEE CONNECTED WITH THE FILING OF THIS PERC TEST APPLICATION IS NON-REFUNDABLE UNDER ANY CIRCUMSTANCES. I ALSO AGREE TO COMPLY WITH ALL M.O.S.H.A. REQUIREMENTS IN TESTING THIS LOT.

James R Schulte

(SIGNATURE OF APPLICANT)

APPROVED BY \_\_\_\_\_ FOR \_\_\_\_\_ DATE \_\_\_\_\_

REJECTED BY \_\_\_\_\_ FOR \_\_\_\_\_ DATE \_\_\_\_\_

HOLD PENDING FURTHER TESTS \_\_\_\_\_ DATE \_\_\_\_\_

REASONS FOR REJECTION OR HOLDING 5/16/85 PERC OK HOLD FOR PLAT RH

## THIS IS NOT A PERMIT

SOIL PROFILE

0'

INDICATE NORTH - NAME ADJOINING ROADWAY AS BASE LINE.

DATE	TEST NO.	DEPTH	PRE-WET		TEST - 1" DROP		TIME
			START	STOP	START	STOP	

REMARKS \_\_\_\_\_

TYPE OF SOIL \_\_\_\_\_

TESTED BY \_\_\_\_\_ ALSO PRESENT \_\_\_\_\_

# APPLICATION

SEWAGE DISPOSAL TESTING

STATE OF MARYLAND - DEPARTMENT OF HEALTH AND MENTAL HYGIENE

A 35029

P \_\_\_\_\_

HOWARD COUNTY HEALTH DEPARTMENT  
ENVIRONMENTAL HEALTH SERVICES

P. O. BOX 476 ELLICOTT CITY, MARYLAND 21043  
TELEPHONE: 992-2330

DISTRICT \_\_\_\_\_

DATE 2/20/85

TO: THE COUNTY HEALTH OFFICER  
ELLICOTT CITY, MARYLAND

I, HEREBY, APPLY FOR THE NECESSARY TEST IN ORDER TO CONSTRUCT (OR RECONSTRUCT) A SEWAGE DISPOSAL SYSTEM.

PROPERTY OWNER JAMES R SCHULTE (PURCHASER)

ADDRESS 8412 FREDERICK RD, ELLICOTT CITY PHONE 465-6105 (o)  
461-4473 (h)

PROPERTY LOCATION:

SUBDIVISION CALEB'S VINYARD (PROP) LOT NO. 2

ROAD AND DESCRIPTION LOCHESTER RD, BETWEEN BONNIE BRANCH  
AND BEECHWOOD

SIZE OF LOT 2.1 AC TYPE BLDG. Res - 3BR  
(NUMBER OF BEDROOMS)

THE SYSTEM INSTALLED UNDER THIS APPLICATION IS ACCEPTABLE ONLY UNTIL PUBLIC FACILITIES BECOME AVAILABLE. I FULLY UNDERSTAND THE FEE CONNECTED WITH THE FILING OF THIS PERC TEST APPLICATION IS NON-REFUNDABLE UNDER ANY CIRCUMSTANCES. I ALSO AGREE TO COMPLY WITH ALL M.O.S.H.A. REQUIREMENTS IN TESTING THIS LOT.

James R Schulte

(SIGNATURE OF APPLICANT)

APPROVED BY \_\_\_\_\_ FOR \_\_\_\_\_ DATE \_\_\_\_\_

REJECTED BY \_\_\_\_\_ FOR \_\_\_\_\_ DATE \_\_\_\_\_

HOLD PENDING FURTHER TESTS \_\_\_\_\_ DATE \_\_\_\_\_

REASONS FOR REJECTION OR HOLDING \_\_\_\_\_

# THIS IS NOT A PERMIT

SEE PLAT

360

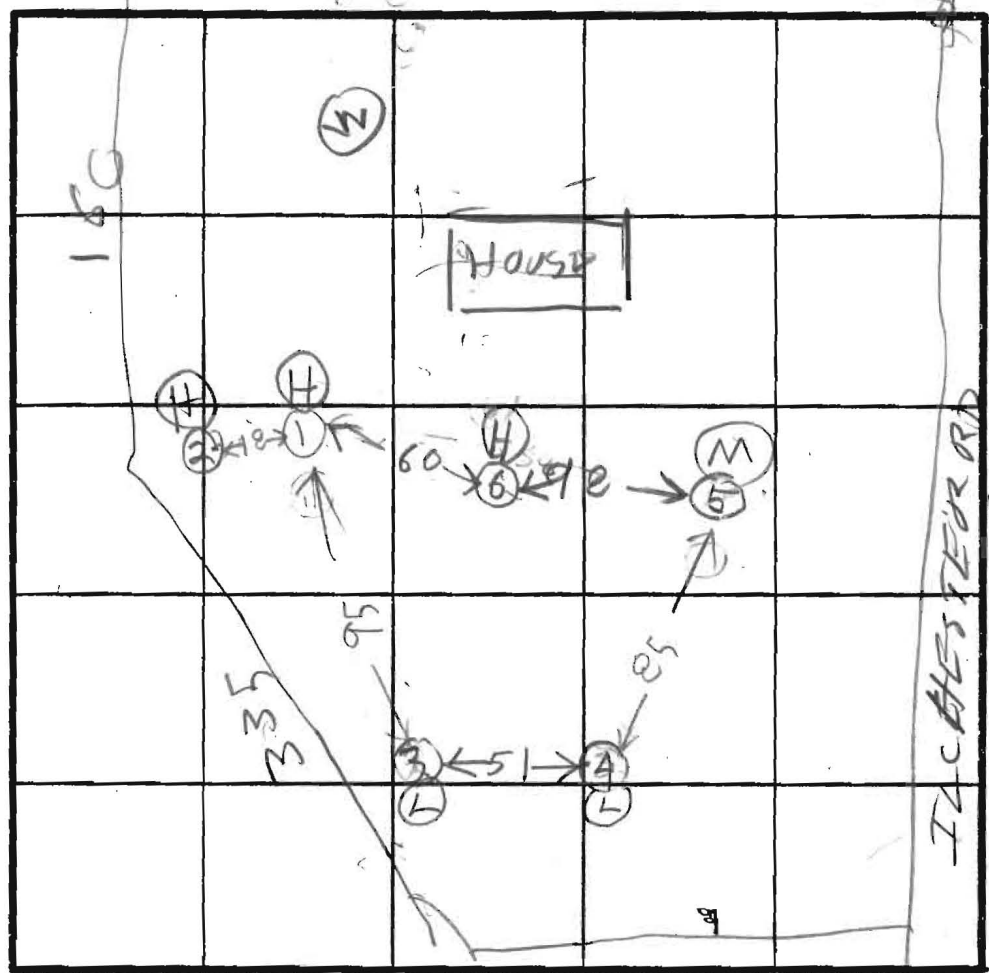

INDICATE NORTH - NAME ADJOINING ROADWAY AS BASE LINE.

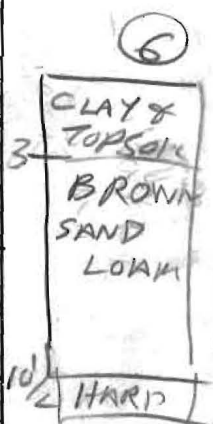
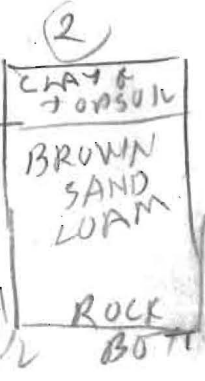
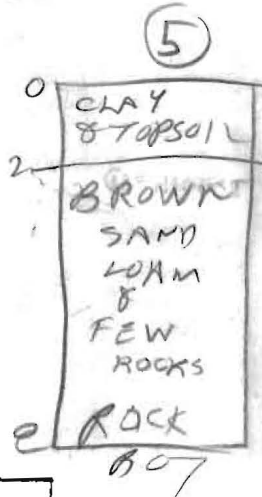
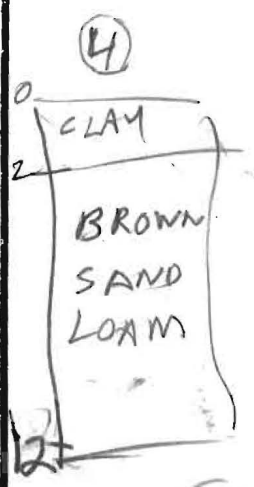
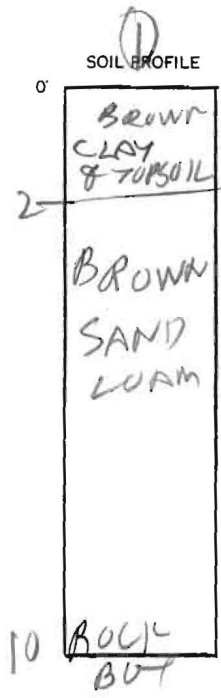

DATE	TEST NO.	DEPTH	PRE-WET		TEST - 1" DROP		TIME
			START	STOP	START	STOP	
5/6/85	1S	4	1027	1033	1033	1039	6
	1V	10	ROCK	BOTTOM			
	2V	7 1/2	ROCK	BOTTOM			
	3S	3 1/2	1045	1047 1/2	1045 1/2	1046	1/2
	3 SNEEDER	3 1/2	1046	1049	1049	1055	6
	3V	11	LOOKS	OK	BUT	ROCK BOT	
	4S	3 1/2	1055	1111	1111	1125	14
	4V	12	LOOKS	OK			
	5S	3 1/2	1104	1113	1113	1125	12
	5V	9	LOOKS	OK	BUT	ROCK BOT	
	6V	10 1/2	LOOK	OK	BUT	HARD	

THERE IS A WELL UNDER CONSTRUCTION OVER 150 FT AWAY

REMARKS HOLES NOT DUG PER PLAT SEE PLAT FOR REVISED HOLE PATEN

TYPE OF SOIL \_\_\_\_\_

TESTED BY R. HODGES ALSO PRESENT KHATFIELD Backhoe

A35026

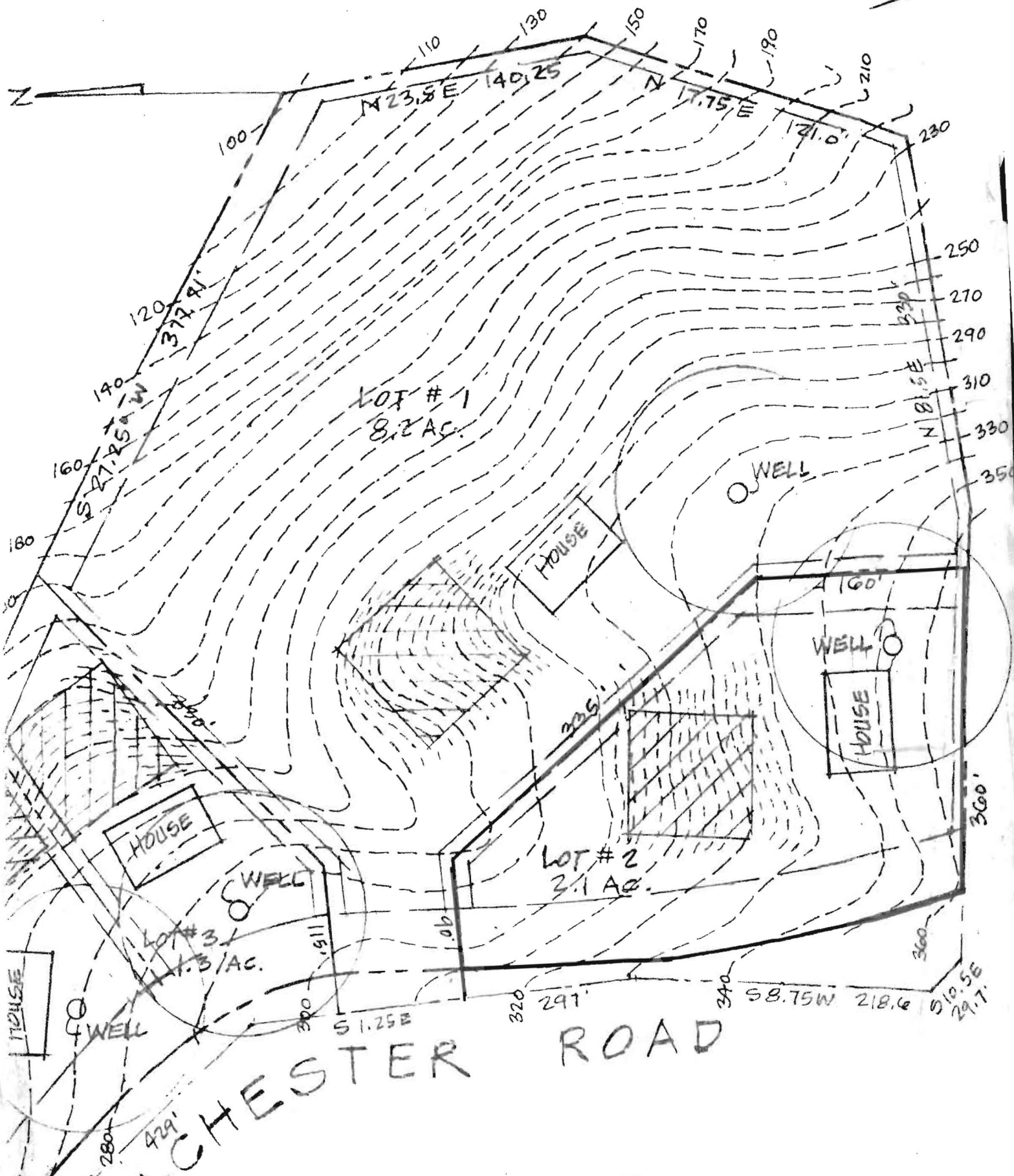

LOT # 1  
8.2 AC.

LOT # 2  
2.1 AC.

LOT # 3  
1.3 AC.

CHESTER ROAD

HOUSE

HOUSE

HOUSE

HOUSE

WELL

WELL

WELL

WELL

N

250  
270  
290  
310  
330  
350

300'

360'

280'

429'

S 1.25 E

291'

S 8.75 W 218.6

S 10.5 E 291.7

N 23.8 E 140.25

N 17.75 E 171.0

S 27.25 W 317.81

160

140

120

100

110

130

150

170

190

210

230

230

230

230

230

230

230

230

230

230

230

230

230

230

230

230

230

230

6/17/85  
Cory Sigurd West Plot  
J.S.

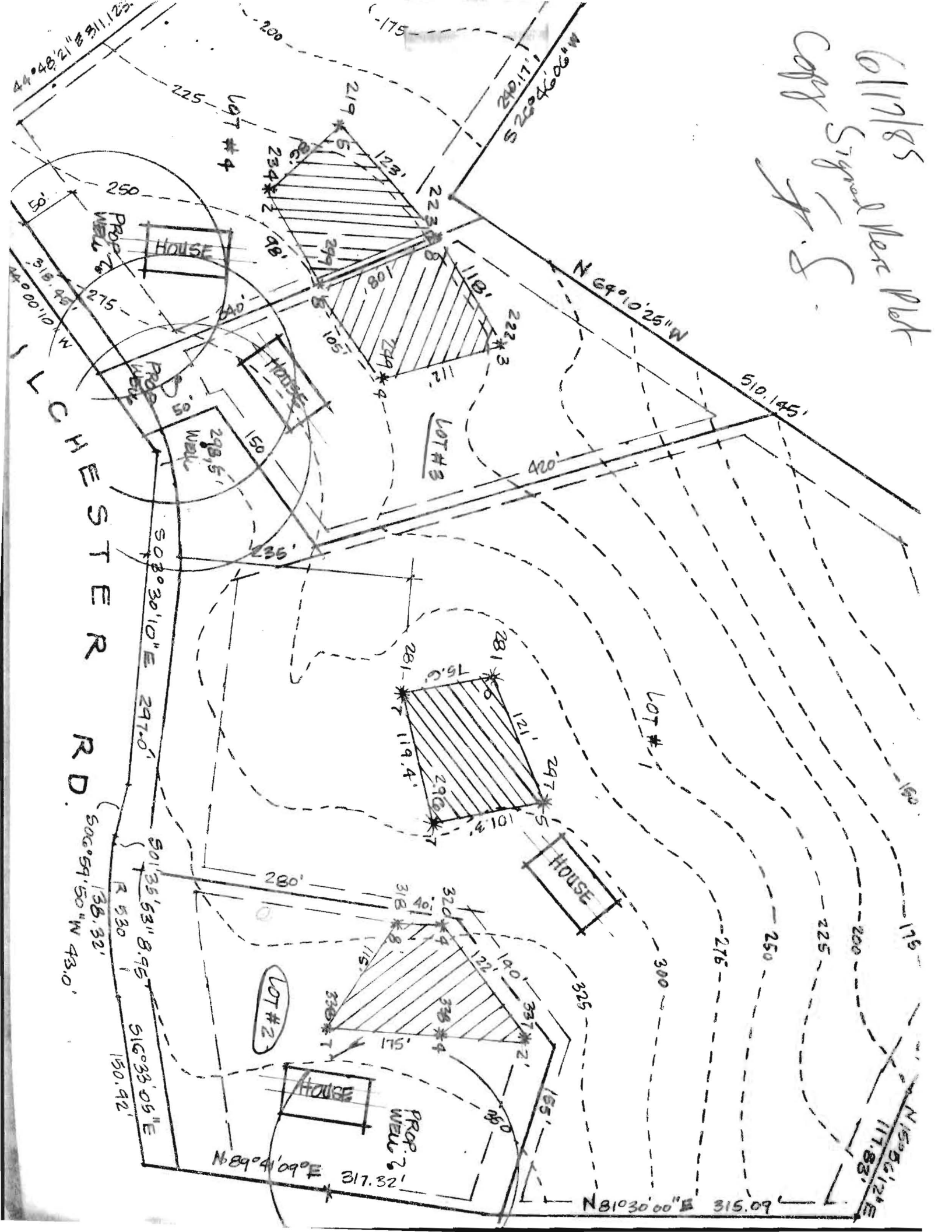

Lot 1  
6117185

Survey  
Caret Plot  
Part of S

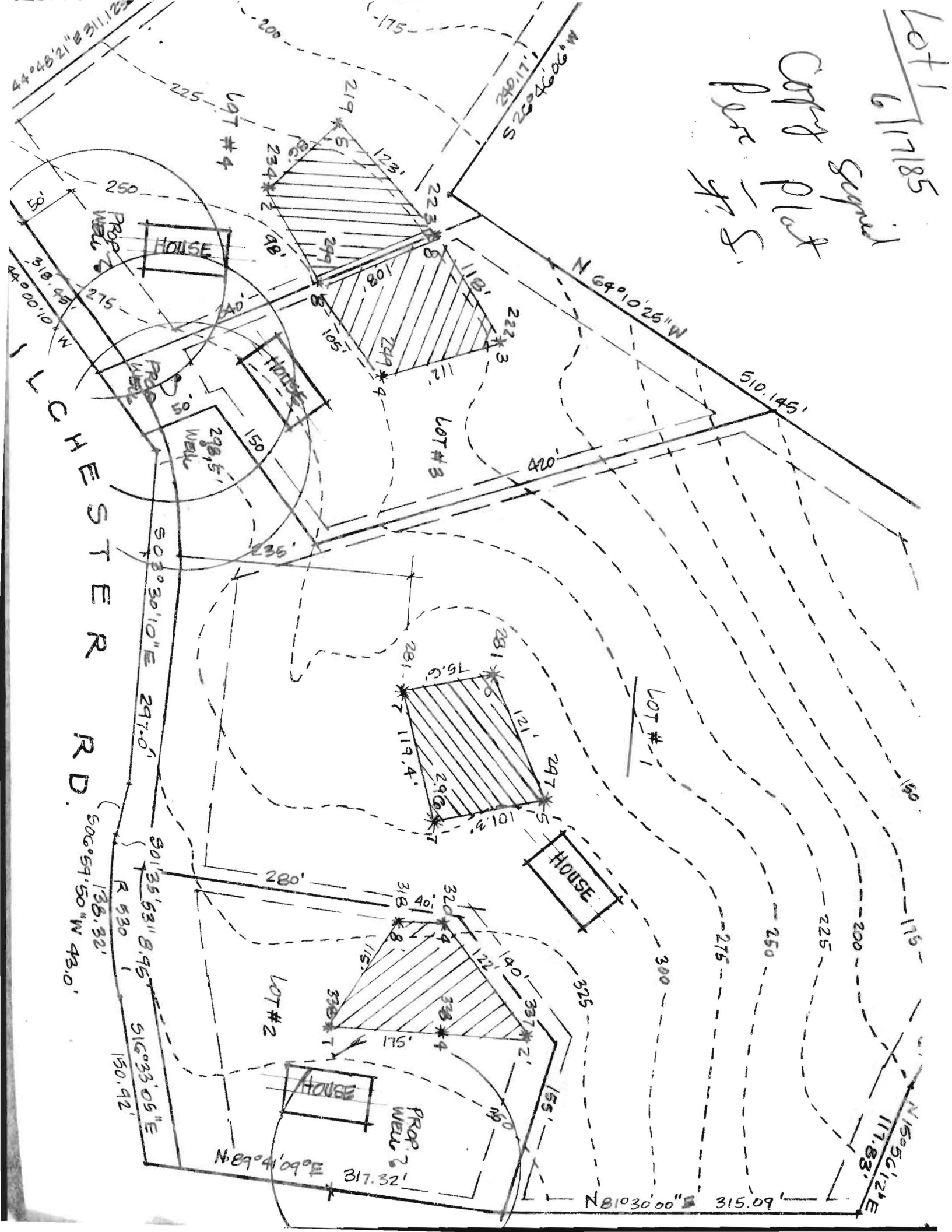

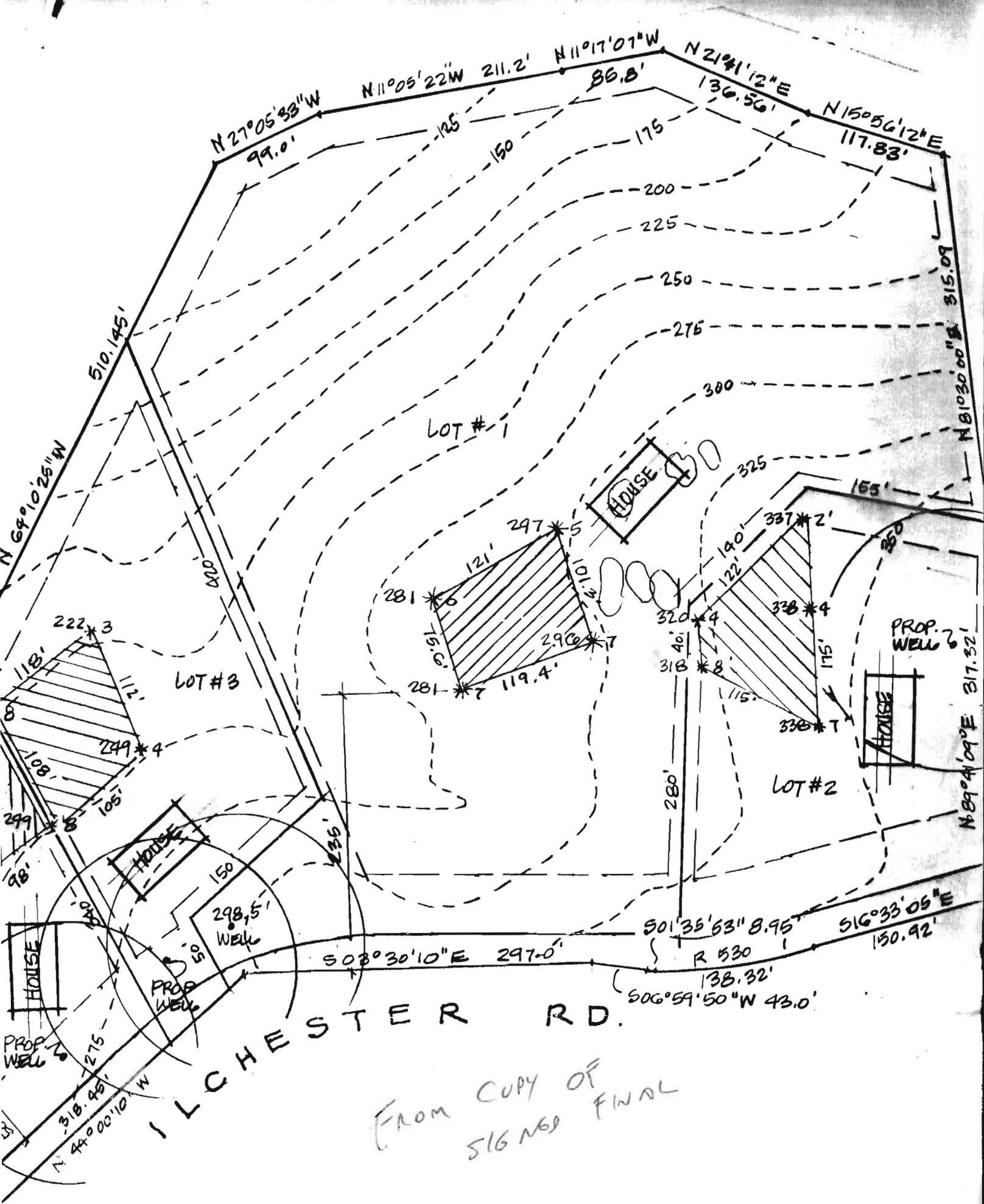

FROM COPY OF  
SIGNED FINAL

